







SITE MAP
NOT TO SCALE

LEGEND:

	SET R.R. SPIKE/NAIL IN ASPHALT OR IRON PIN W/CAP IN SOIL OR CUT CROSS IN CONCRETE
	REBAR FOUND
	IRON PIPE FOUND
	PK NAIL FOUND
	MAG NAIL FOUND
	SPIKE FOUND
	CHISELED CROSS FOUND

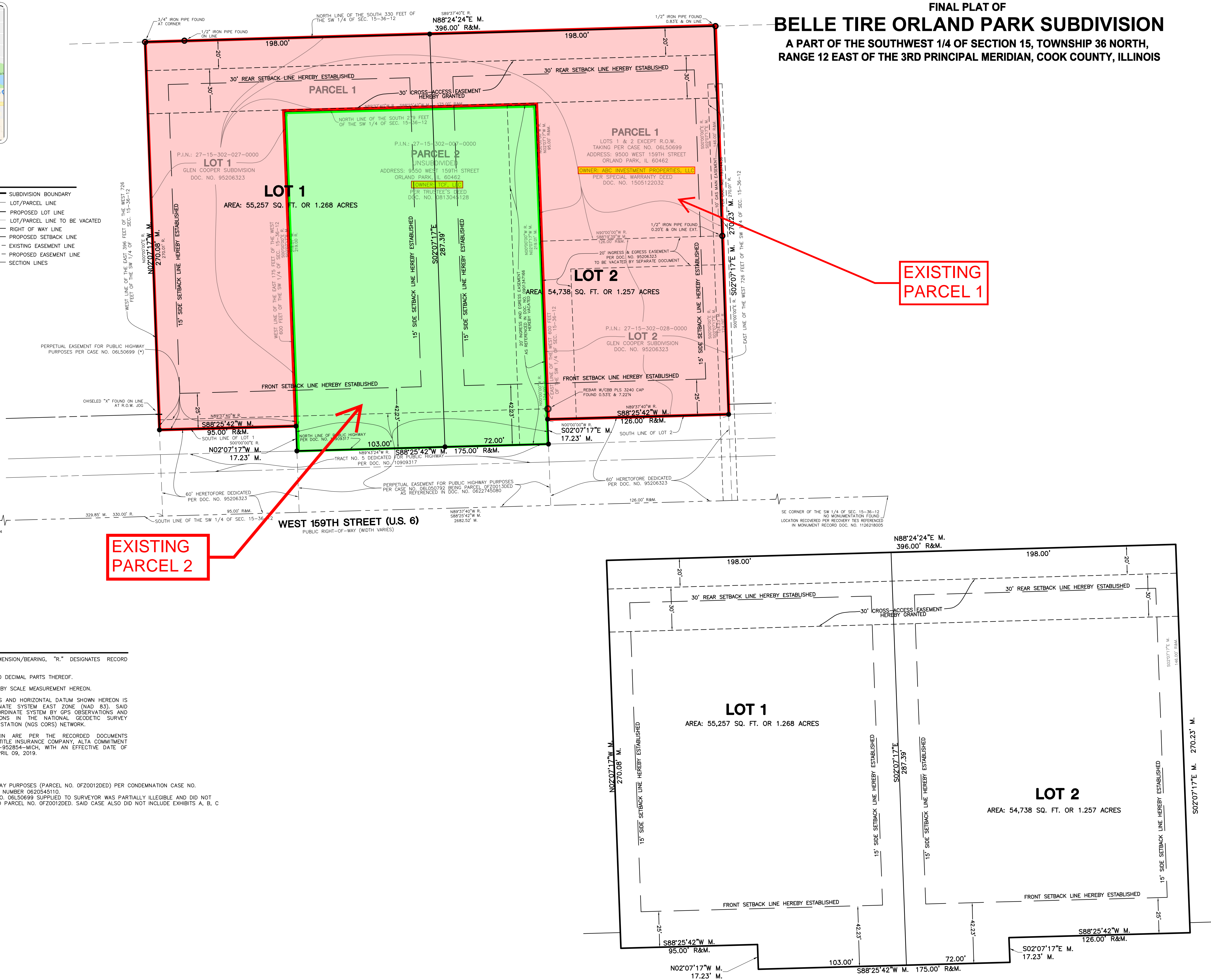
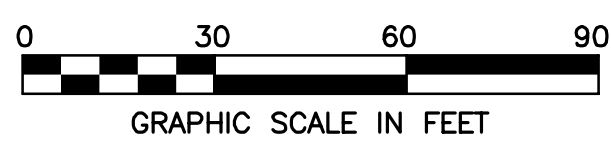

SURVEYOR'S NOTES:

1. "M." DESIGNATES MEASURED DIMENSION/BEARING. "R." DESIGNATES RECORDED DIMENSION/BEARING.
2. DISTANCES ARE SHOWN IN FEET AND DECIMAL PARTS THEREOF.
3. NO DIMENSION SHALL BE ASSUMED BY SCALE MEASUREMENT HEREON.
4. THE BASIS OF MEASURED BEARINGS AND HORIZONTAL DATUM SHOWN HEREON IS THE ILLINOIS STATE PLANE COORDINATE SYSTEM EAST ZONE (NAD 83). SAID COORDINATE SYSTEM IS DERIVED FROM SAID COORDINATE SYSTEM BY GPS OBSERVATIONS AND OBSERVATIONS OF SELECTED STATIONS IN THE NATIONAL GEODETIC SURVEY CONTINUOUSLY OPERATING REFERENCE STATION (NGS CORS) NETWORK.
5. EASEMENTS AS DEPICTED HEREIN ARE PER THE RECORDED DOCUMENTS REFERENCED IN THE FIRST AMERICAN TITLE INSURANCE COMPANY, ALTA COMMITMENT FOR THE FIRST AMERICAN TITLE INSURANCE COMPANY, FILE NO. NCS-9528, DATED MARCH 12, 2019, LAST REVISED ON APRIL 09, 2019.

(*) PERPETUAL EASEMENT FOR HIGHWAY PURPOSES (PARCEL NO. 0FZ0012DED) PER CONDEMNATION CASE NO. 06L50699 AS DESCRIBED IN DOCUMENT NUMBER 0620545110.
THAT PART OF CONDEMNATION CASE NO. 06L50699 SUPPLIED TO SURVEYOR WAS PARTIALLY ILLEGIBLE AND DID NOT INCLUDE A LEGAL DESCRIPTION OF SAID PARCEL NO. 0FZ0012DED. SAID CASE ALSO DID NOT INCLUDE EXHIBITS A, B, C AND D REFERRED THEREIN.



PROJECT NO.:		NO.	DATE	REVISION
79595				
DATE	01/30/20			
SCALE AS SHOWN				
DES. SRK				
DR. PTK				
CMD. SRK		2.	05/14/20	REVISED PER COMMENTS
		1.	01/31/20	REVISED PER COMMENTS

WOOLPERT
DESIGN | GEOBALTAL | INFRASTRUCTURE

WOOLPERT, INC.
1815 South Meyers Road
Suite 950
Oakbrook Terrace, IL 60181
630.424.9080
FAX: 630.495.3731

BELLE TIRE ORLAND PARK SUBDIVISION
A PART OF THE SOUTHWEST 1/4 OF SECTION 15,
TOWNSHIP 36 NORTH, RANGE 12 EAST OF THE 3RD
PRINCIPAL MERIDIAN , COOK COUNTY, ILLINOIS

SUBDIVISION PLAT

SHEET NO.

1 of 2