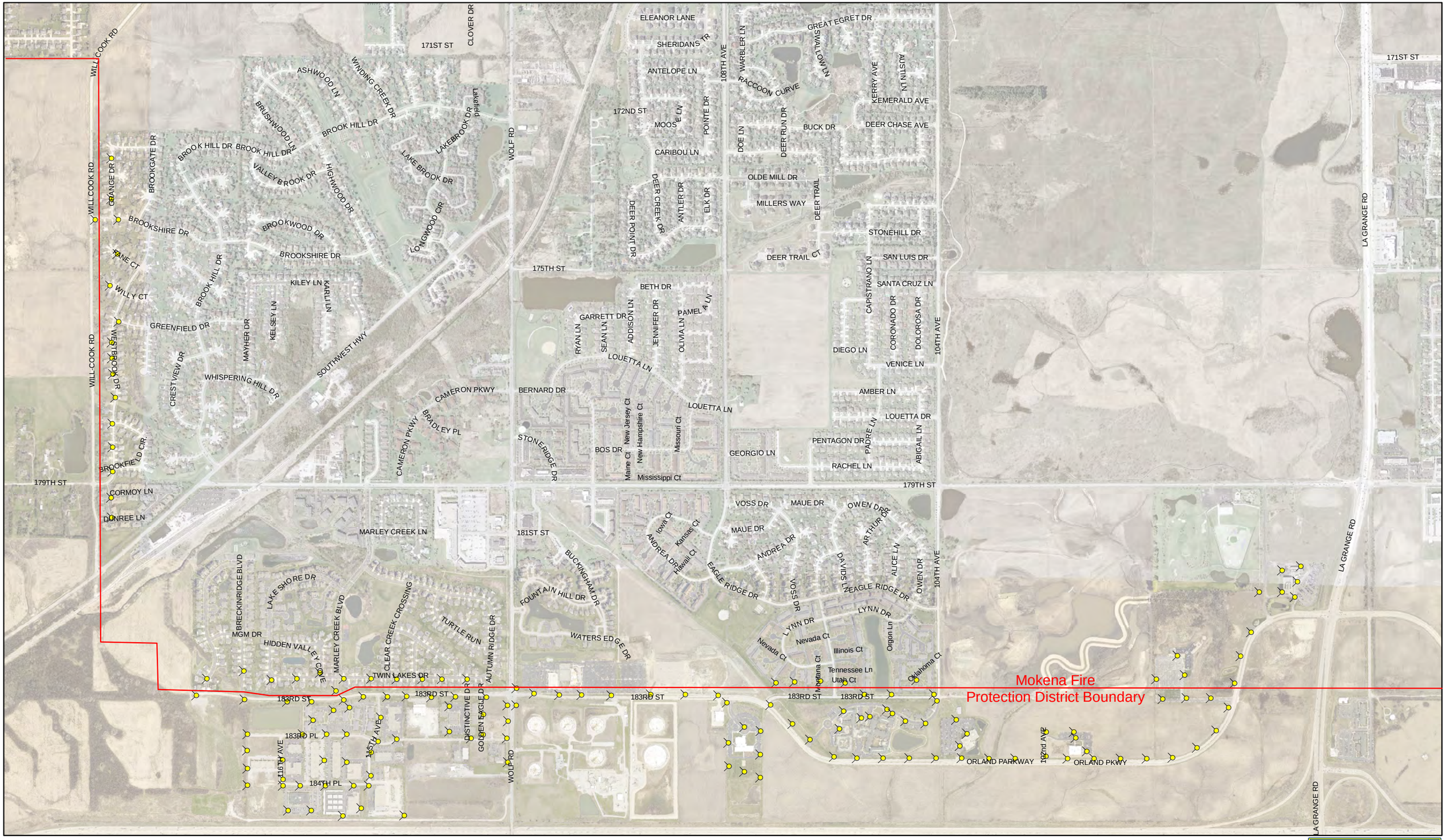

Public Works Department
Village of Orland Park
15655 Ravinia Avenue
Orland Park, IL 60462
708-403-6350
publicworks@orlandpark.org

Mokena Fire Protection District
Fire Hydrant Usage Area Map

10/22/2018
153 Hydrants

N

This map is for reference only.
The Village makes no representations as to the accuracy of the depicted utility locations or sizes. The data is subject to change without notice. The Village of Orland Park assumes no liability in the use or application of the data.
Reproduction or redistribution is forbidden without the expressed written consent from the Village of Orland Park.