

ORLAND PARK CROSSING

PROJECT NUMBER: 12058

ORLAND PARK, ILLINOIS

REVA DEVELOPMENT PARTNERS LLC. Landscape Construction Package

LAKOTA
THE LAKOTA GROUP INC

212 West Kinzie Street, 3rd Floor
Chicago, Illinois 60610
p 312.467.5445
f 312.467.5484
info@thelakotagroup.com

Planning
Urban Design
Landscape Architecture
Community Relations



212 West Kinzie Street, 3rd Floor
Chicago, IL 60654

NOT FOR
CONSTRUCTION

Orland Park Crossing
Orland Park, IL

Site Location

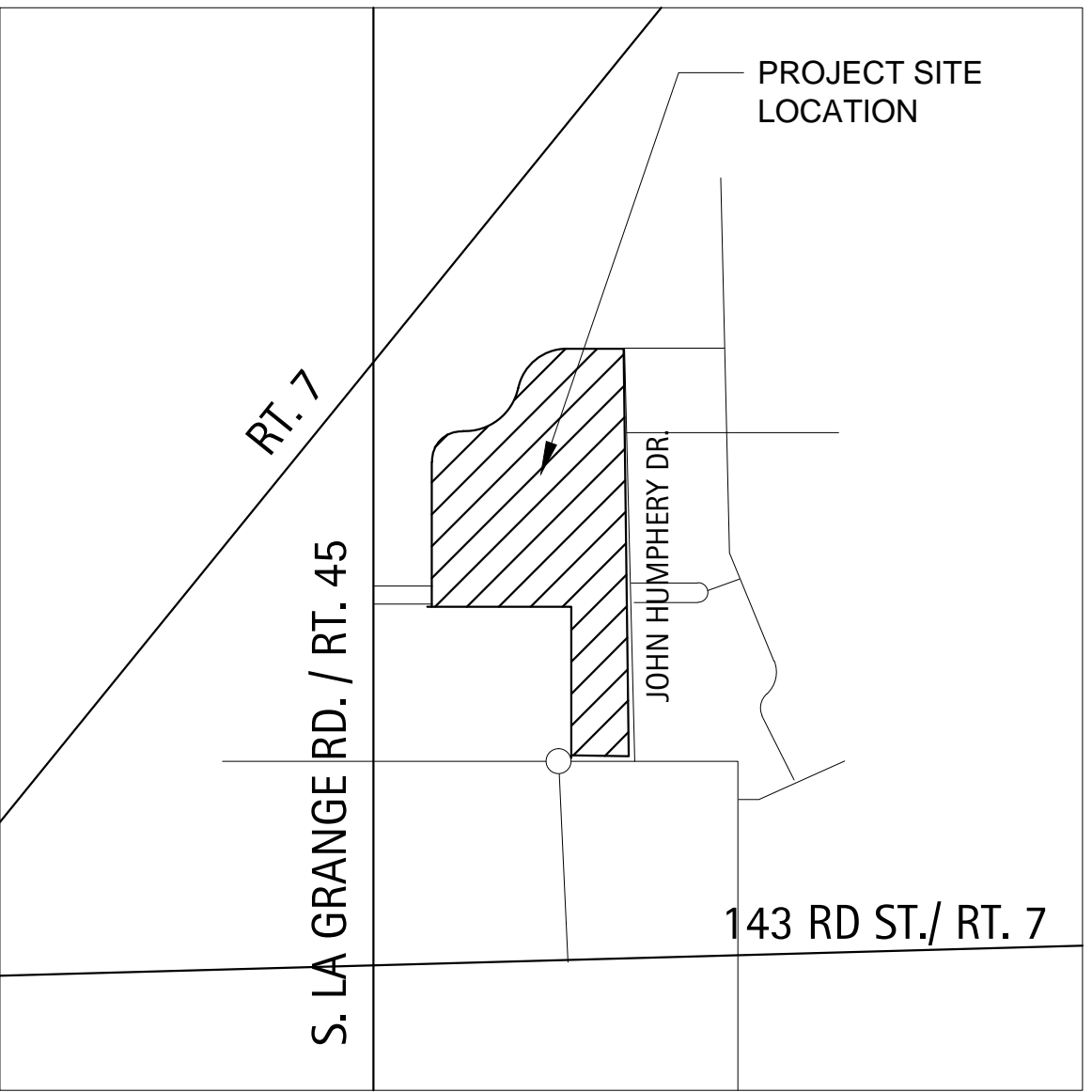

Issued for Review
MAY 5, 2014

Prepared by:
LAKOTA
THE LAKOTA GROUP INC
212 West Kinzie Street, 3rd Floor
Chicago, Illinois 60610
p 312.467.5445
f 312.467.5484
info@thelakotagroup.com

Sheet Legend

L1-00	KEY MAP	L21-00	ROWHOME 14 LANDSCAPE PLAN
L2-00	OVERALL PLANT SCHEDULE	L22-00	ROWHOME 15 LANDSCAPE PLAN
L3-00	OVERALL PLANTING PLAN	L23-00	CLUBHOUSE LANDSCAPE PLAN
L4-00	OVERALL PLANTING PLAN	L24-00	CLUBHOUSE HARDSCAPE PLAN
L5-00	OVERALL PLANTING PLAN	L25-00	AMENITIES HARDSCAPE PLAN
L6-00	OVERALL PLANTING PLAN	L26-00	SITE DETAILS
L7-00	OVERALL PLANTING PLAN	L27-00	SITE DETAILS
L8-00	APARTMENT 1 LANDSCAPE PLAN	L28-00	SITE DETAILS
L9-00	APARTMENT 2 LANDSCAPE PLAN	L29-00	SITE DETAILS
L10-00	APARTMENT 3 LANDSCAPE PLAN	L30-00	SITE DETAILS
L11-00	APARTMENT 4 LANDSCAPE PLAN	L31-00	SITE DETAILS
L12-00	TOWNHOUSE 5 LANDSCAPE PLAN	L32-00	SITE DETAILS
L13-00	TOWNHOUSE 6 LANDSCAPE PLAN	L33-00	SITE DETAILS
L14-00	TOWNHOUSE 7 LANDSCAPE PLAN	L34-00	SITE DETAILS
L15-00	TOWNHOUSE 8 LANDSCAPE PLAN	L35-00	PLANTING DETAILS
L16-00	ROWHOME 9 LANDSCAPE PLAN	L36-00	LANDSCAPE NOTES
L17-00	ROWHOME 10 LANDSCAPE PLAN		
L18-00	ROWHOME 11 LANDSCAPE PLAN		
L19-00	ROWHOME 12 LANDSCAPE PLAN		
L20-00	ROWHOME 13 LANDSCAPE PLAN		



COVER SHEET

Revisions	
1. ZONING PETITION	09-13-2013
2. ISSUE FOR REVIEW	05-05-2014
3. ISSUE FOR BID	06-20-2014
4. REV PER VILLAGE	07-25-2014
5.	
6.	
7.	
8.	
Date:	06/20/2014
Drawn By:	JA, ES
Checked By:	ZM

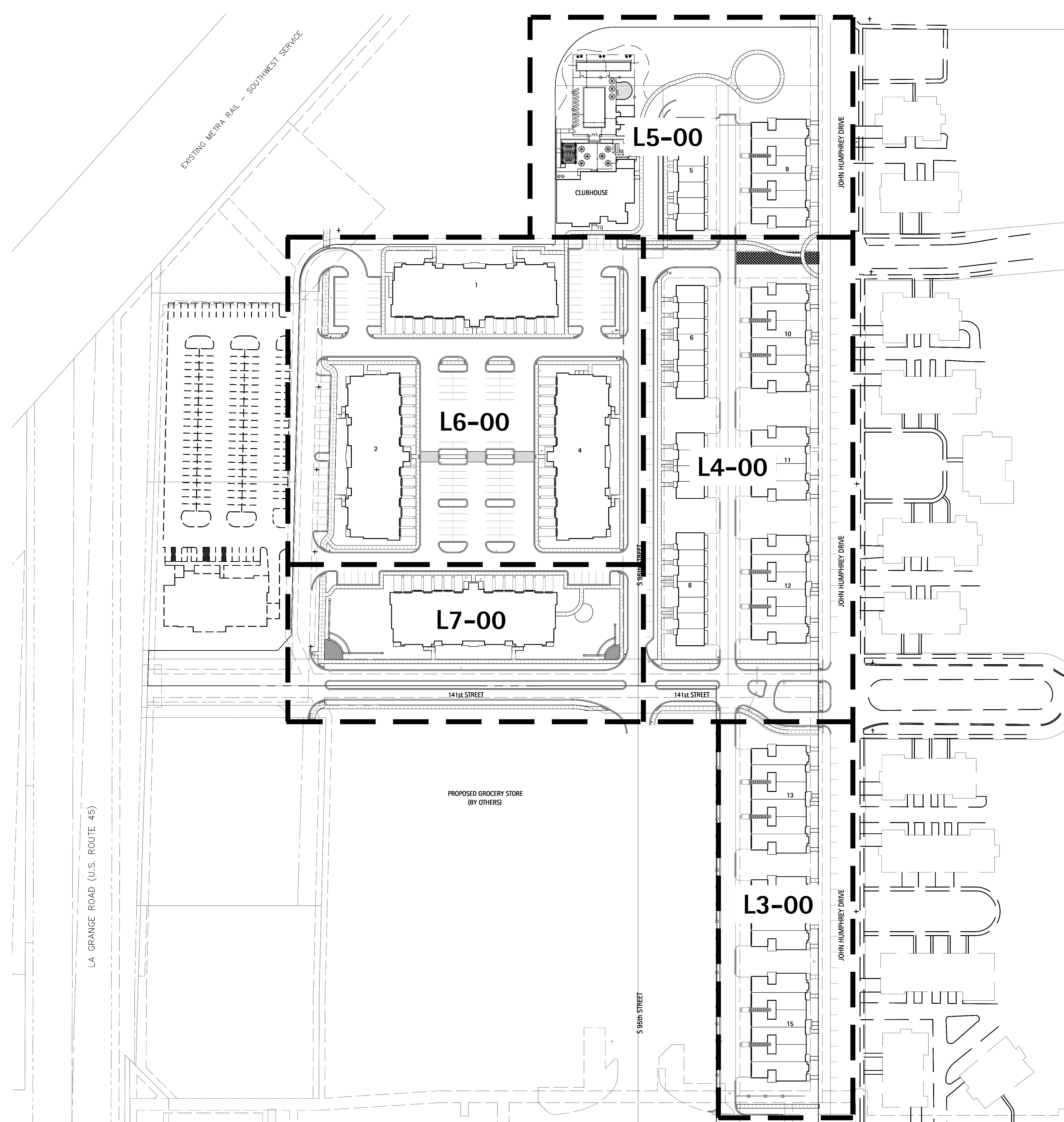

Orland Park Crossing

Orland Park, IL

KEY PLAN

BOARD APPROVED

Case No: _____
Date: _____
W/Conditions: _____
W/Out Conditions: _____
VILLAGE OF ORLAND PARK

Revisions	
1. ZONING PETITION	09-13-2013
2. ISSUE FOR REVIEW	05-05-2014
3. ISSUE FOR BID	06-20-2014
4. REV PER VILLAGE	07-25-2014
5.	
6.	
7.	
8.	

Date: 06/20/2014
Drawn By: JA, ES
Checked By: ZM

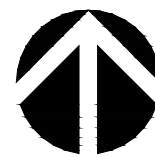

0' 60' 120'

L1-00

OVERALL PLANT SCHEDULE

Orland Park Crossing - Overall Landscape					
Symbol	Overall	Botanic Name	Common Name	Size	Remarks
DECIDUOUS SHADE TREES					
AF 3	33	Acer x freemanii 'Autumn Blaze'	Freemanii Maple	3" caliper	B&B
AF 4	5	Acer x freemanii 'Autumn Blaze'	Freemanii Maple	4" caliper	B&B
CO 3	18	Celtis occidentalis	Hackberry	3" caliper	B&B
GB 3	3	Ginkgo biloba	Ginkgo (Male)	3" caliper	B&B
GT 3	5	Gleditsia triacanthos inermis 'Skyline'	Skyline Thornless Honeylocust	3" caliper	B&B
PC 3	9	Pyrus calleryana 'Chanticleer'	Chanticleer Pear	3" caliper	B&B
QB 3	1	Quercus bicolor	Swamp White Oak	3" caliper	B&B
QRB 3	2	Quercus robur	English Oak	3" caliper	B&B
QR 3	20	Quercus rubra	Red Oak	3" caliper	B&B
QR 6	3	Quercus rubra	Red Oak	6" caliper	B&B
TC 3	13	Tilia cordata 'Greenspire'	Littleleaf Linden	3" caliper	B&B
UJA 3	20	Ulmus Japonica x Wilsoniana 'Morton'	Accolade Elm - Morton	3" caliper	B&B
UJA 4	5	Ulmus Japonica x Wilsoniana 'Morton'	Accolade Elm - Morton	4" caliper	B&B
UH 3	2	Ulmus x 'Homestead'	Homestead Elm	3" caliper	B&B
ORNAMENTAL TREES					
AC 6	17	Amelanchier canadensis	Shadblow Serviceberry	6' ht.	B&B, Multi-Stem
BN 8	1	Betula nigra 'Heritage'	Heritage River Birch	8' ht.	B&B, Clump
BN 10	6	Betula nigra 'Heritage'	Heritage River Birch	10' ht.	B&B, Clump
MSL 6	8	Magnolia stellata	Star Magnolia	6' ht.	B&B, Multi Stem
MLM 8	9	Magnolia x loebnerii 'Merill'	Dr. Merrill Magnolia	6-7' ht.	B&B, Multi Stem
MS 8	19	Malus 'Snowdrift'	White Crabapple	8' ht.	B&B, Clump
EVERGREEN TREES					
PA 10	12	Picea abies	Norway Spruce	10' ht.	B&B
PGD 8	3	Picea glauca 'Densata'	Black Hills Spruce	8' ht.	B&B
DECIDUOUS SHRUBS					
CAL	6	Clethra alnifolia	Summer Sweet Clethra	24" ht.	B&B or CG
EAC	52	Euonymus alata 'Compactus'	Dwarf Winged Euonymus	30-36" ht.	B&B or CG
HA	39	Hydrangea arborescens 'Annabelle'	Annabelle Smooth Hydrangea	5 gal.	B&B or CG
HP	40	Hydrangea paniculata 'Tardiva'	Tardiva Hydrangea	5 gal.	B&B or CG
PSW	12	Physocarpus 'Summer Wine'	Summer Wine Ninebark	30-36" ht.	B&B or CG
RA	234	Rhus aromatica 'Gro-Low'	Fragrant Sumac	5 gal.	B&B or CG
RC	47	Rosa 'Flower Carpet Pink'	Flower Carpet Pink Shrub Rose	5 gal.	CG
RK	40	Rosa 'Knockout'	Knockout Rose	5 gal.	CG
SM	102	Syringa meyeri	Dwarf Korean Lilac	5 gal.	B&B or CG
VD	19	Viburnum dentatum	Arrowwood Viburnum	30-36" ht.	B&B
VL 3	36	Viburnum lentago	Nannyberry Viburnum	3' ht.	B&B
VJ	5	Viburnum x judii	Judd Viburnum	36" ht.	B&B or CG
EVERGREEN SHRUBS					
BM 36	50	Buxus microphylla 'Wintergreen'	Wintergreen Boxwood	5 gal.	B&B or CG
JCK	108	Juniperus chinensis 'Kallays Compacta'	Kallays Compact Juniper	5 gal.	B&B or CG
JC	64	Juniperus chinensis 'Sea Green'	Sea Green Juniper	5 gal.	B&B or CG
TM	25	Taxus media 'Densiformis'	Dense Yew	36" spr.	B&B or CG
TON 6	20	Thuja occidentalis Nigra	American arborvitae	6' ht.	B&B or CG
PERENNIALS, ORNAMENTAL GRASSES					
an	87	Aster novae-angliae	Purple Dome New England Aster	1 gal.	CG
cak	183	Calamagrostis x acutiflora 'Karl Foerster'	Feather Reed Grass	1 gal.	CG
ep	158	Echinacea purpurea 'Magnus Pink'	Purple Coneflower	1 gal.	CG
gr	95	Geranium 'Rozanne'	Rozanne Cranesbill Geranium	1 gal.	CG
hh	325	Hemerocallis 'Happy Returns'	Happy Returns Daylily	1 gal.	CG
lsp	19	Liriope spicata	Lilyturf	1 gal.	CG
nm	182	Nepeta racemosa 'Walker's Low'	Walker's Low Catmint	1 gal.	CG
pa	20	Penisetum apeluroides	Fountain Grass	1 gal.	CG
pah	209	Penisetum apeluroides 'Hameln'	Dwarf Fountain Grass	1 gal.	CG
pat	32	Perovskia atriplicifolia 'Longin'	Russian Sage	1 gal.	CG
rf	69	Rudbeckia fulgida 'Goldstrum'	Black-eyed Susan	1 gal.	CG
GROUNDCOVERS					
lsp	59	Liriope spicata	Lilyturf	3" pot	12" o.c. spacing

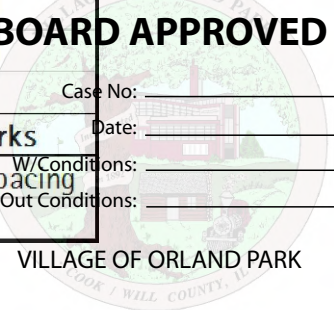

NOTES

1. SEE GENERAL PLANTING DETAILS AND NOTES ON SHEET L-35-00 AND L-36-00.
2. PLANT QUANTITIES SHOWN ON THE PLANT SCHEDULE ARE FOR CONVENIENCE ONLY, THE CONTRACTOR IS RESPONSIBLE FOR PROVIDING AND INSTALLING ALL MATERIALS SHOWN ON THE PLAN AND NOT RELY ON THE PLANT SCHEDULE FOR QUANTITIES.

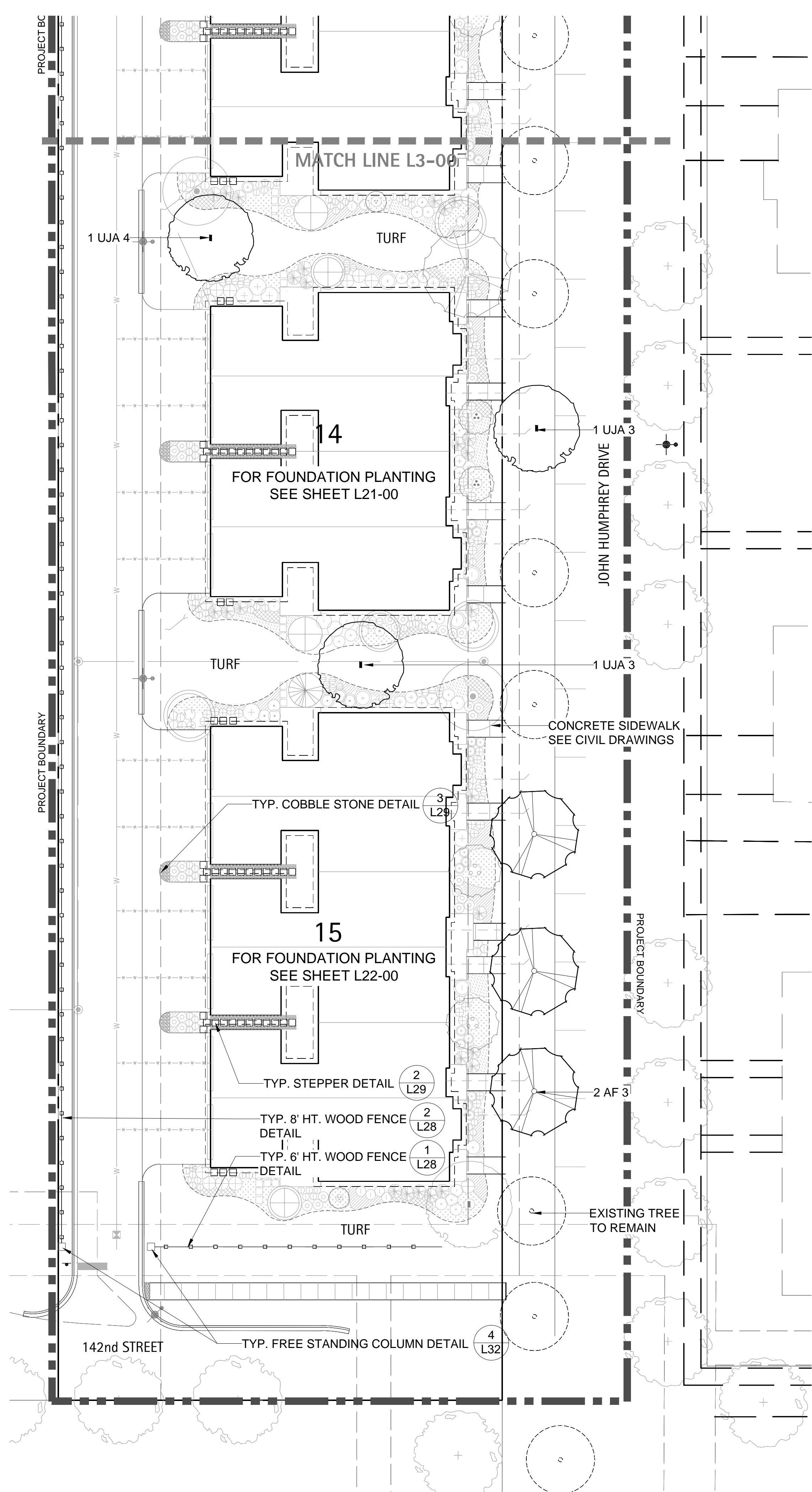
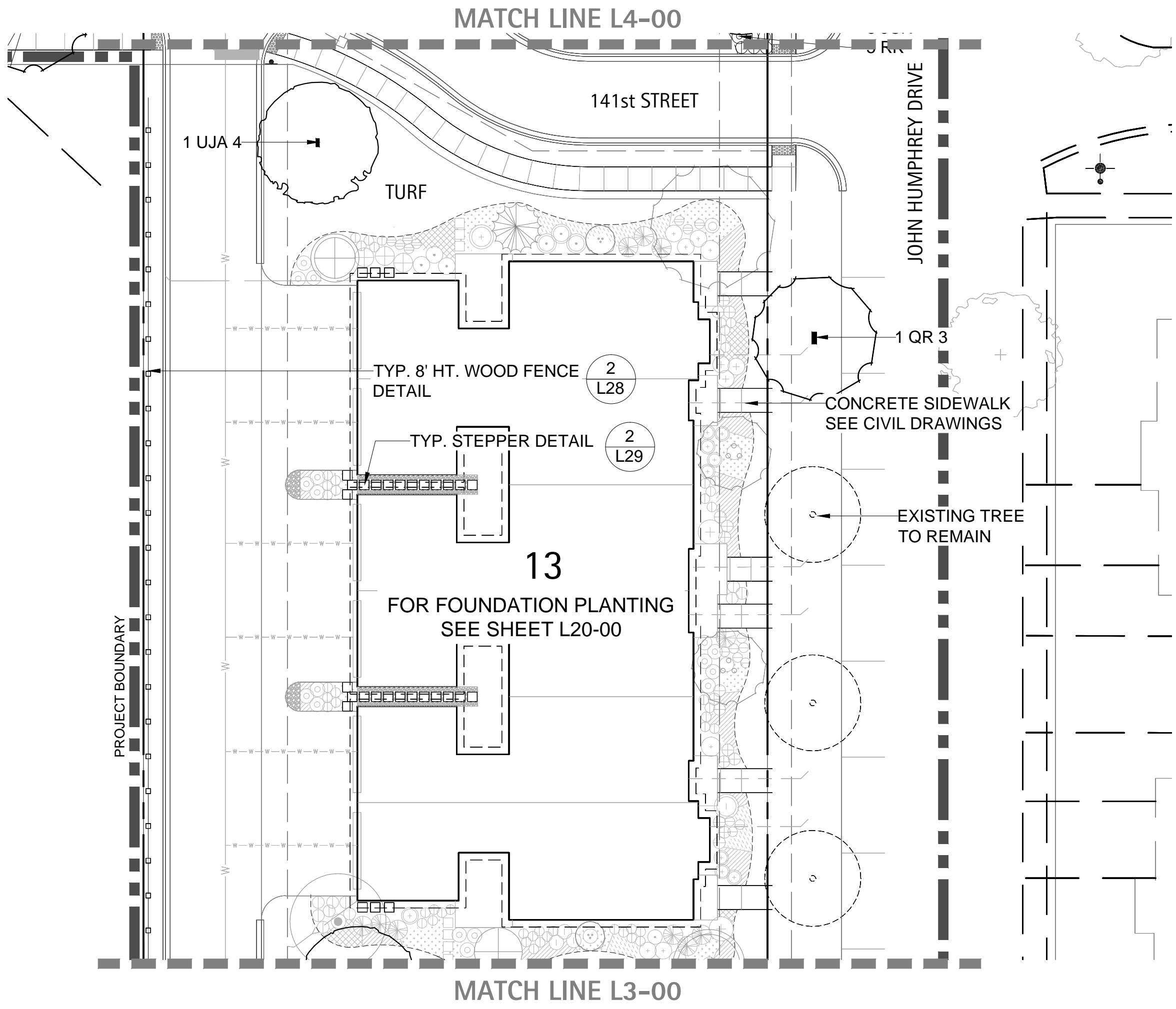

Orland Park Crossing

Orland Park, IL

OVERALL LANDSCAPE PLAN

Revisions	
1. ZONING PETITION	09-13-2013
2. ISSUE FOR REVIEW	05-05-2014
3. ISSUE FOR BID	06-20-2014
4. REV PER VILLAGE	07-25-2014
5.	
6.	
7.	
8.	
Date:	06/20/2014
Drawn By:	JA, ES
Checked By:	ZM

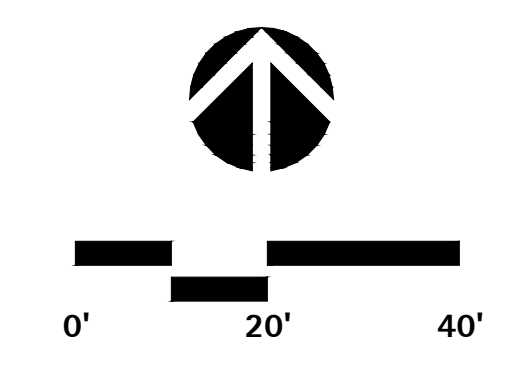

L3-00

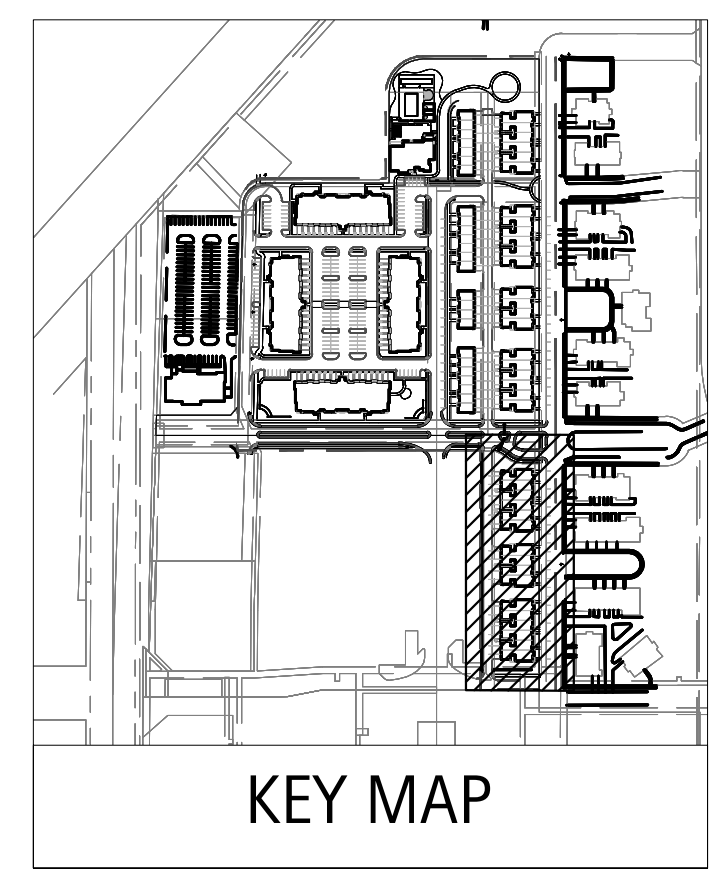

Orland Park Crossing
Orland Park, IL

OVERALL
LANDSCAPE
PLAN

Revisions	
1. ZONING PETITION	09-13-2013
2. ISSUE FOR REVIEW	05-05-2014
3. ISSUE FOR BID	06-20-2014
4. REV PER VILLAGE	07-25-2014
5.	
6.	
7.	
8.	

Date: 06/20/2014
Drawn By: JA, ES
Checked By: ZM



0' 20' 40'

L4-00

BOARD APPROVED

Case No: _____
Date: _____
W/Conditions: _____
W/Out Conditions: _____
VILLAGE OF ORLAND PARK

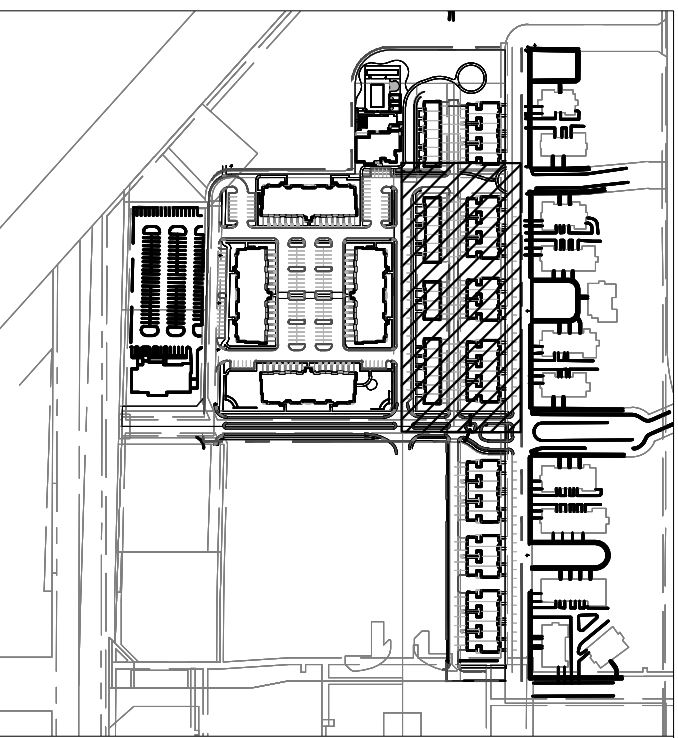

KEY MAP

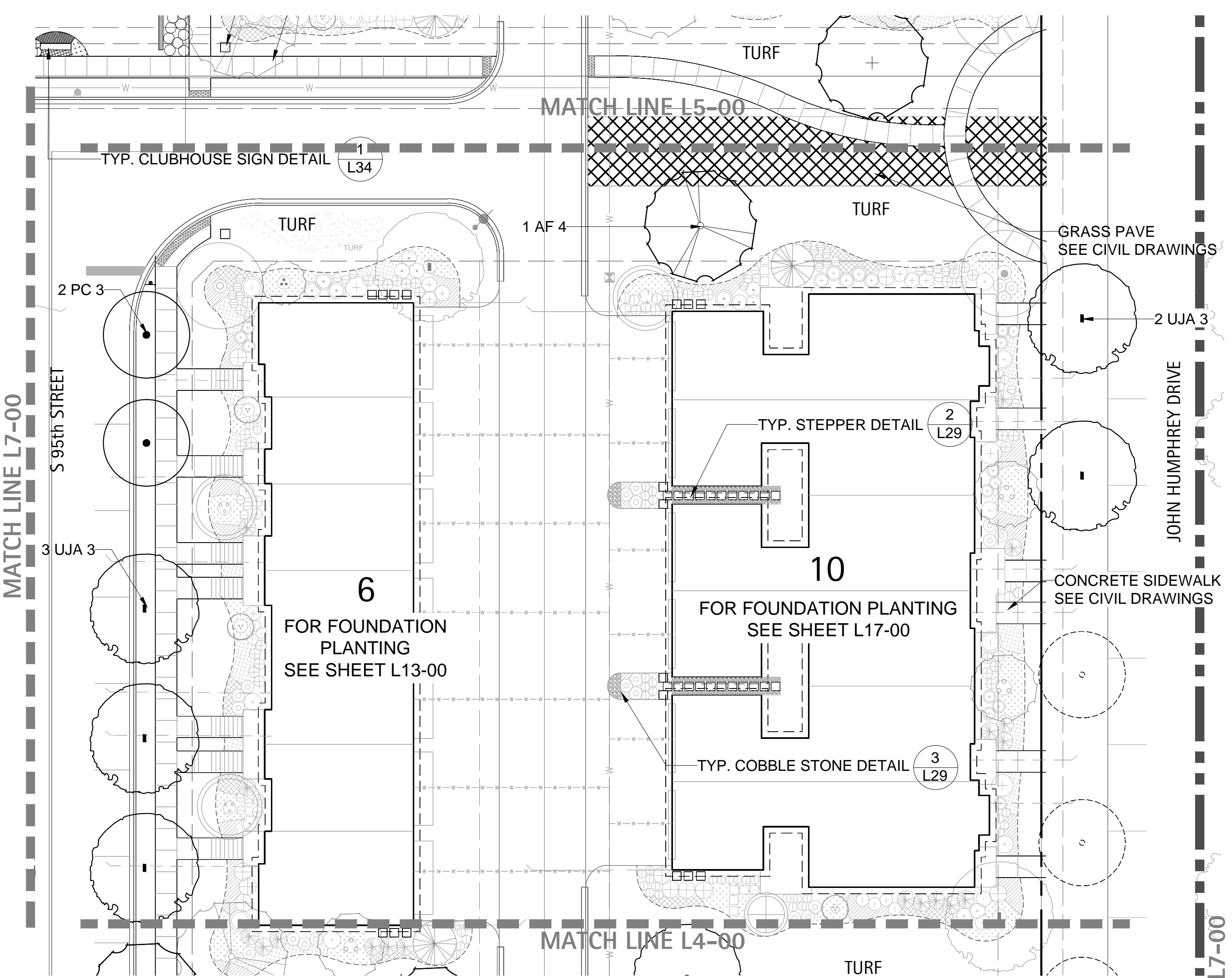
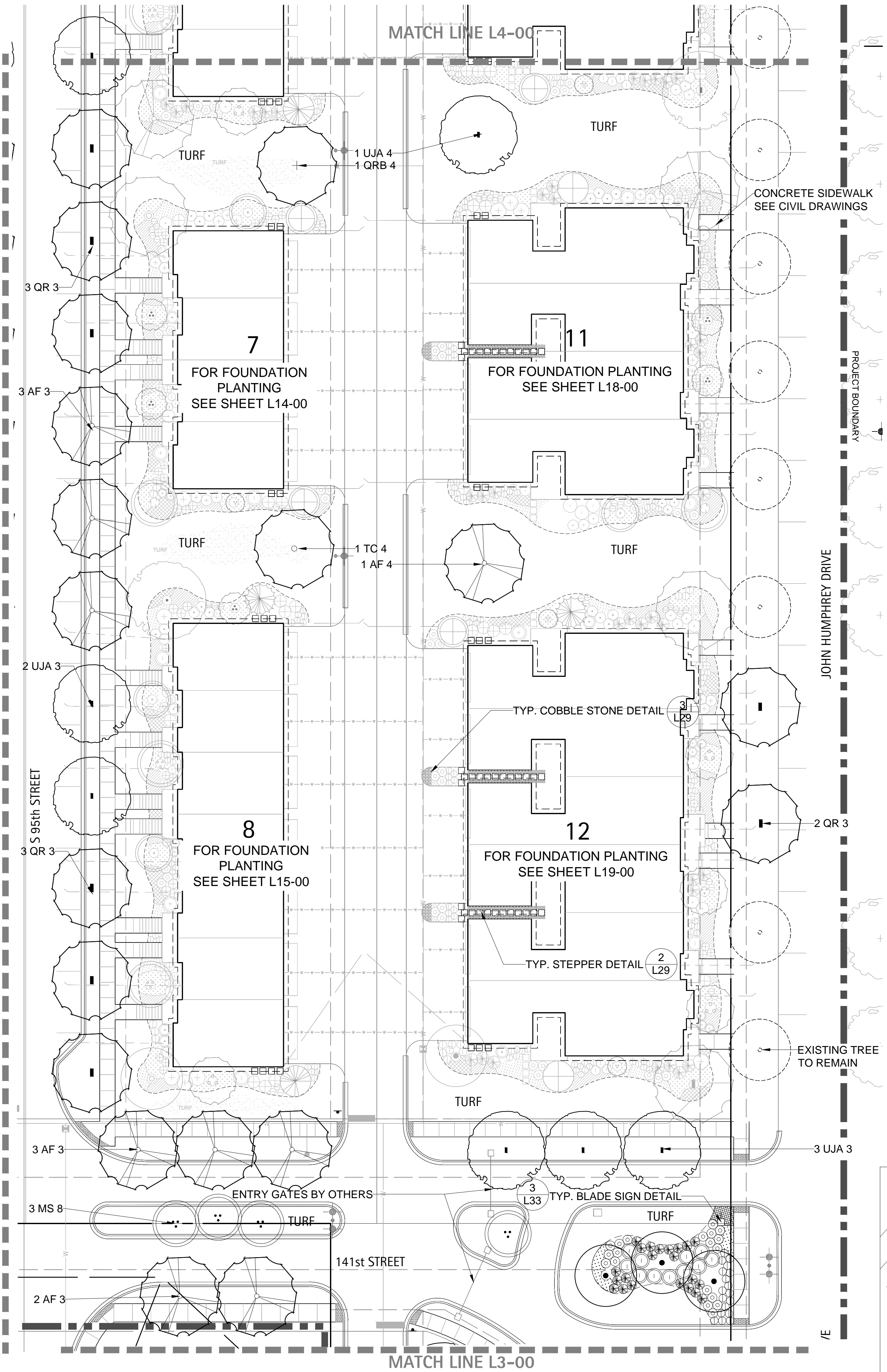

L4-00

NOT FOR
CONSTRUCTION

Orland Park Crossing

Orland Park, IL

OVERALL LANDSCAPE PLAN

Revisions	
1. ZONING PETITION	09-13-2013
2. ISSUE FOR REVIEW	05-05-2014
3. ISSUE FOR BID	06-20-2014
4. REV PER VILLAGE	07-25-2014
5.	
6.	
7.	
8.	

Date: 06/20/2014
Drawn By: JA, ES
Checked By: ZM

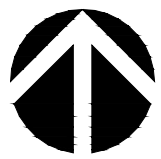

0' 20' 40'

L5-00

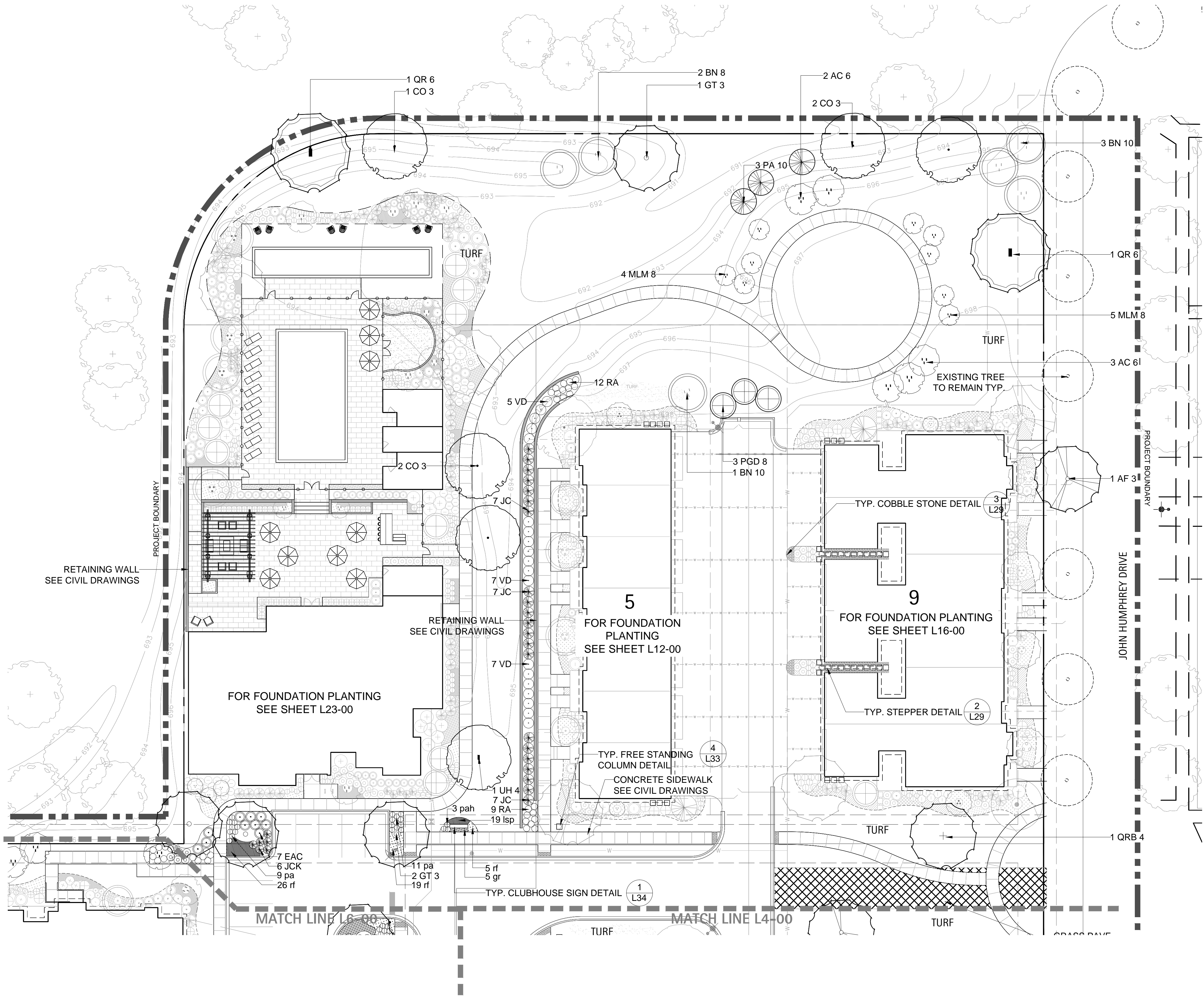

BOARD APPROVED

Case No: _____
Date: _____
W/Conditions: _____
W/Out Conditions: _____

VILLAGE OF ORLAND PARK

NOTES

1. SEE SHEET L24-00 FOR CLUBHOUSE HARDSCAPE PLAN

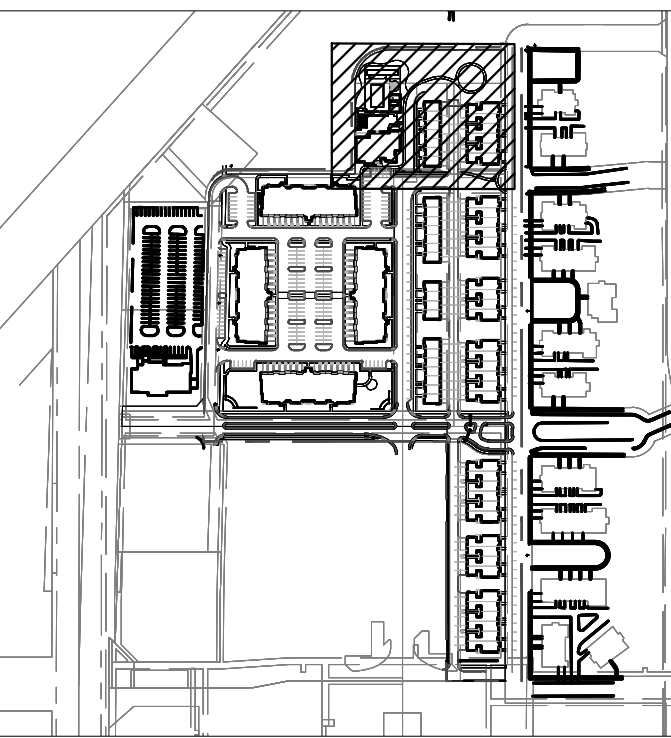

KEY MAP

Orland Park Crossing

Orland Park, IL

OVERALL LANDSCAPE PLAN

BOARD APPROVED

Case No: _____
Date: _____
W/Conditions: _____
W/Out Conditions: _____
VILLAGE OF ORLAND PARK

Revisions	
1. ZONING PETITION	09-13-2013
2. ISSUE FOR REVIEW	05-05-2014
3. ISSUE FOR BID	06-20-2014
4. REV PER VILLAGE	07-25-2014
5.	
5.	
7.	
3.	

Date:	06/20/2014
Drawn By:	JA, ES
Checked By:	ZM

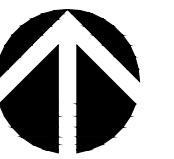

0' 20' 40'

L6-00

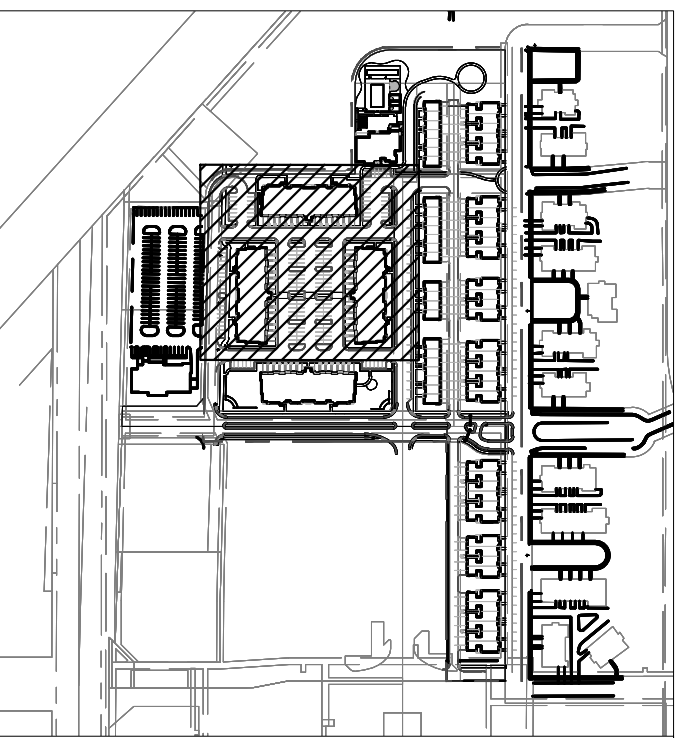

KEY MAP

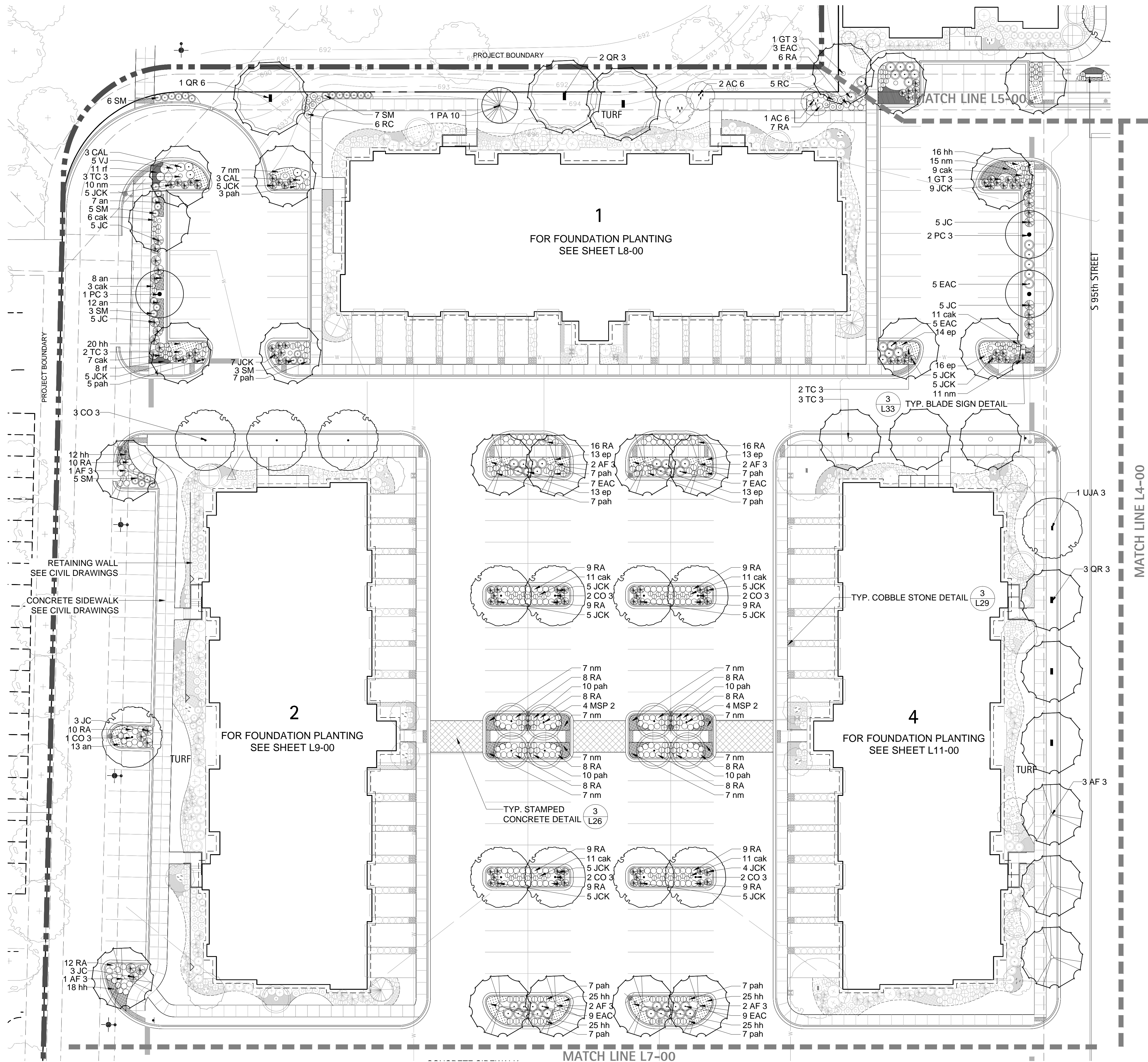

**NOT FOR
CONSTRUCTION**

Orland Park Crossing

Orland Park, IL

OVERALL LANDSCAPE PLAN

1. ZONING PETITION	09-13-2013
2. ISSUE FOR REVIEW	05-05-2014
3. ISSUE FOR BID	06-20-2014
4. REV PER VILLAGE	07-25-2014
5.	
6.	
7.	
8.	

Date:	06/20/2014
Drawn By:	JA, ES
Checked By:	ZM

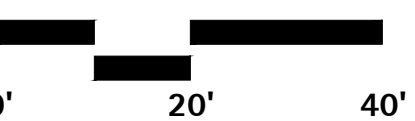

L7-00



Case No: _____
Date: _____
W/Conditions: _____
W/Out Conditions: _____

VILLAGE OF ORLAND PARK

NOTES

1. SEE SHEET L25-00 FOR AMENITY HARDSCAPE PLAN



KEY MAP

Orland Park Crossing

Orland Park, IL

Revisions	
1. ZONING PETITION	09-13-2013
2. ISSUE FOR REVIEW	05-05-2014
3. ISSUE FOR BID	06-20-2014
4. REV PER VILLAGE	07-25-2014
5.	
6.	
7.	
8.	

L8-00



NOTES

1. IF SIDE YARD GRADES CONDITIONS WARRANT, BOULDER OUTCROPPING SHOULD BE PLACED TO ADDRESS GRADE CHANGES. SEE DETAIL 1, SHEET L26-00.

EVERGREEN SHRUBS				Size	Remarks
BM 36	22	Buxus microphylla 'Wintergreen'	Wintergreen Boxwood	5 gal.	BtB or CG
IM	10	Ilex meserveae 'China Boy/China Girl'	China Boy/China Girl Holly (1:5 Male/Female Ratio)	36"	BtB or CG
JCK	5	Juniperus chinensis 'Kallays Compacta'	Kallays Compact Juniper	5 gal.	BtB or CG
JC	4	Juniperus chinensis 'Sea Green'	Sea Green Juniper	5 gal.	BtB or CG
TM	11	Taxus media 'Densiformis'	Dense Yew	24-30" spr.	BtB or CG
TOE 4	4	Thuja occidentalis 'Emerald Green'	Emerald Green Arborvitae	4' ht.	BtB or CG
TOE 6	1	Thuja occidentalis 'Emerald Green'	Emerald Green Arborvitae	6' ht.	BtB or CG
PERENNIALS, ORNAMENTAL GRASSES				Size	Remarks
am	49	Alchemilla mollis	Lady's Mantle	1 gal.	CG
cak	12	Calamagrostis x acutiflora 'Karl Foerster'	Feather Reed Grass	1 gal.	CG
ep	39	Echinacea purpurea 'Magnus Pink'	Purple Coneflower	1 gal.	CG
gr	18	Geranium sanguineum	Bloody Red Cranesbill	1 gal.	CG
hh	58	Hemerocallis 'Happy Returns'	Happy Returns Daylily	1 gal.	CG
hp	42	Heuchera micrantha 'Purple Palace'	Purple Palace Coral Bells	1 gal.	CG
he	8	Hosta sieboldiana 'Elegans'	Elegans Hosta	1 gal.	CG
hf	7	Hosta sieboldiana 'Frances William'	Frances William Hosta	1 gal.	CG
nm	9	Nepeta racemosa 'Walker's Low'	Walker's Low Catmint	1 gal.	CG
pat	86	Penisetum apolocuroides 'Hameln'	Dwarf Fountain Grass	1 gal.	CG
pat	9	Perovskia atriplicifolia 'Longin'	Russian Sage	1 gal.	CG
GROUNDCOVERS				Size	Remarks
lsp	49	Liriope spicata	Lilyturf	3" pot	12" o.c. spacing

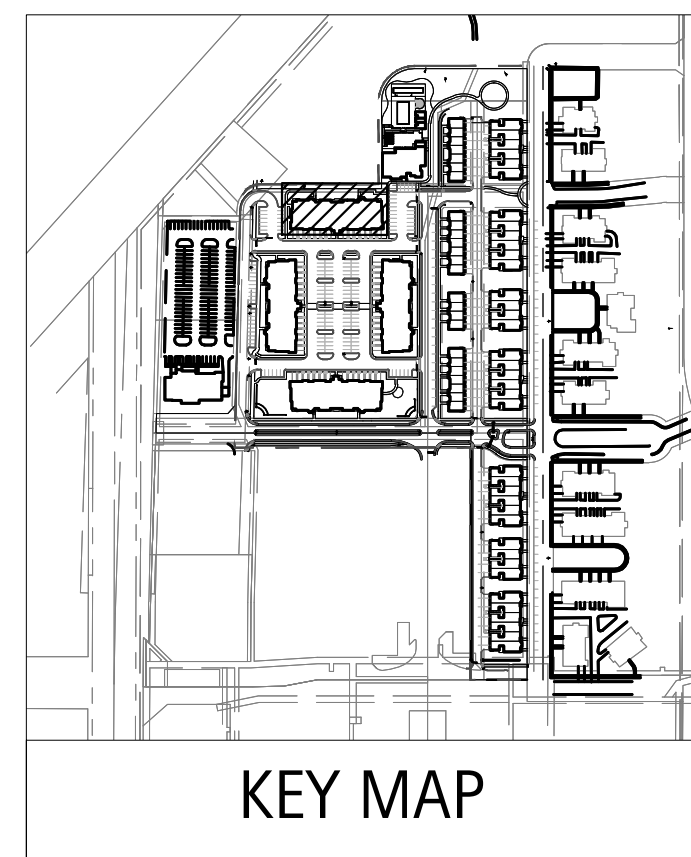

**NOT FOR
CONSTRUCTION**

Orland Park Crossing

Orland Park, IL

APARTMENT BUILDING 2 LANDSCAPE PLAN

Revisions	
1. ZONING PETITION	09-13-2013
2. ISSUE FOR REVIEW	05-05-2014
3. ISSUE FOR BID	06-20-2014
4. REV PER VILLAGE	07-25-2014
5.	
6.	
7.	
8.	

Date:	06/20/2014
Drawn By:	JA, ES
Checked By:	ZM



L9-00

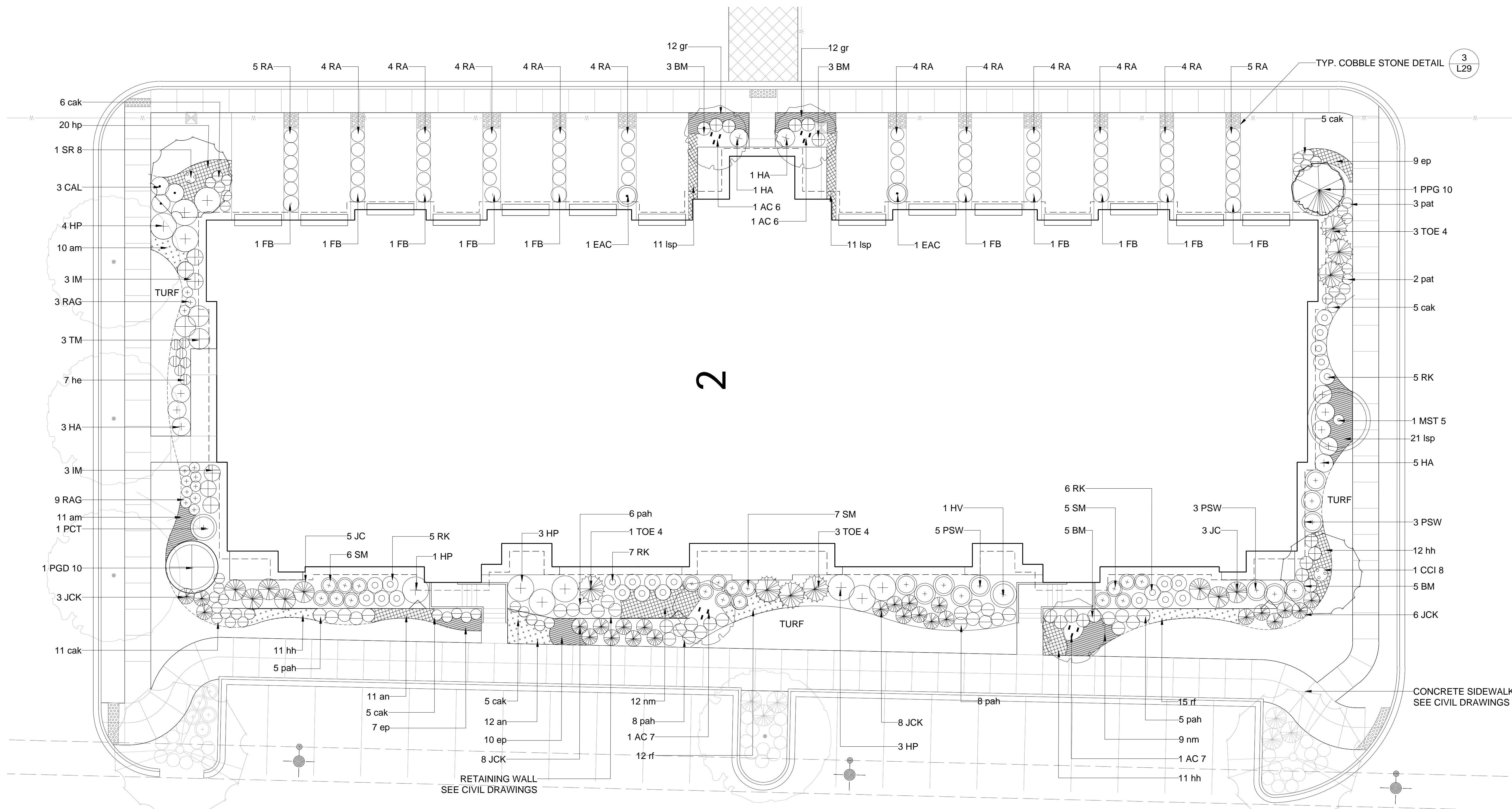

APARTMENT BUILDING #2 - PLANTING SCHEDULE

NOTES

Orland Park Crossing - Apartments					
Symbol	Apt 2	Botanic Name	Common Name	Size	Remarks
DECIDUOUS SHADE TREES					
ORNAMENTAL TREES				Size	Remarks
AC 6	2	Amelanchier canadensis	Shadblow Serviceberry	6' ht.	B&B, Multi-Stem
AC 7	2	Amelanchier canadensis	Shadblow Serviceberry	7' ht.	B&B, Multi-Stem
CCI 8	1	Crataegus crusgalli 'Inermis'	Thornless Cockspur Hawthorn	8' ht.	B&B, Multi-Stem
MST 5	1	Malus sargentii 'Tina'	Tina Sargent Crab	5' ht.	Single Stem
SR 8	1	Syringa reticulata 'Ivory Silk'	Japanese Tree Lilac	8' ht.	B&B, Multi Stem
EVERGREEN TREES					
PGD 10	1	Picea glauca 'Densata'	Black Hills Spruce	10' ht.	B&B
PPG 10	1	Picea pungens 'Glaucia'	Colorado Blue Spruce	10' ht.	B&B
DECIDUOUS SHRUBS				Size	Remarks
CAL	3	Clethra alnifolia	Summer Sweet Clethra	24" ht.	B&B or CG
EAC	2	Euonymus alata 'Compactus'	Dwarf Winged Euonymus	30-36" ht.	B&B or CG
FB	10	Fothergilla gardenii 'Beaver Creek'	Beaver Creek Dwarf Bottlebrush Fothergilla	5 gal.	B&B or CG
HV	1	Hamamelis virginiana	Common Witch Hazel	42" ht.	B&B or CG
HA	10	Hydrangea arborescens 'Annabelle'	Annabelle Smooth Hydrangea	5 gal.	B&B or CG
HP	11	Hydrangea paniculata 'Tardiva'	Tardiva Hydrangea	5 gal.	B&B or CG
PCT	1	Prunus x cistena	Purple Sand Cherry	48"	B&B or CG
PSW	11	Physocarpus 'Summer Wine'	Ninebark	30-36" ht.	B&B or CG
RA	50	Rhus aromatica 'Gro-Low'	Fragrant Sumac	5 gal.	B&B or CG
RAG	12	Ribes alpinum 'Greenmound'	Greenmound Alpine Currant	15-18" spr.	B&B or CG
RK	23	Rosa 'Knockout'	Knockout Rose	5 gal.	CG
SM	18	Syringa meyeri	Dwarf Korean Lilac	5 gal.	B&B or CG

EVERGREEN SHRUBS				Size	Remarks	
BM	36	16	Buxus microphylla 'Wintergreen'	Wintergreen Boxwood	5 gal.	B&B or CG
IM	6		Ilex meserveae 'China Boy/China Girl'	China Boy/China Girl Holly (1:5 Male/Female Ratio)	36"	B&B or CG
JCK	25		Juniperus chinensis 'Kallays Compacta'	Kallays Compact Juniper	5 gal.	B&B or CG
JC	8		Juniperus chinensis 'Sea Green'	Sea Green Juniper	5 gal.	B&B or CG
TM	3		Taxus media 'Densiformis'	Dense Yew	36" spr.	B&B or CG
TOE 4	7		Thuja occidentalis 'Emerald Green'	Emerald Green Arborvitae	4" ht	B&B or CG
PERENNIALS, ORNAMENTAL GRASSES				Size	Remarks	
am	21		Alchemilla mollis	Lady's Mantle	1 gal.	CG
an	23		Aster novae-angliae	Purple Dome New England Aster	1 gal.	CG
ca	37		Calamagrostis x acutiflora 'Karl Foerster'	Feather Reed Grass	1 gal.	CG
cp	26		Echinacea purpurea 'Magnus Pink'	Purple Coneflower	1 gal.	CG
gr	24		Geranium sanguineum	Bloody Red Cranesbill	1 gal.	CG
hh	34		Hemerocallis 'Happy Returns'	Happy Returns Daylily	1 gal.	CG
hp	20		Heuchera micrantha 'Purple Palace'	Purple Palace Coral Bells	1 gal.	CG
he	7		Hosta sieboldiana 'Elegans'	Elegans Hosta	1 gal.	CG
nm	21		Nepeta racemosa 'Walker's Low'	Walker's Low Catmint	1 gal.	CG
pah	32		Penisetum apolocroides 'Hamel'	Dwarf Fountain Grass	1 gal.	CG
pat	5		Perovskia atriplicifolia 'Longin'	Russian Sage	1 gal.	CG
rf	27		Rudbeckia fulgida 'Goldstrum'	Black-eyed Susan	1 gal.	CG
GROUNDCOVERS				Size	Remarks	
lsp	43		Liriope spicata	Lilyturf	3" pot	12" o.c. spacing

1. IF SIDE YARD GRADES CONDITIONS WARRANT, BOULDER OUTCROPPING SHOULD BE PLACED TO ADDRESS GRADE CHANGES. SEE DETAIL 1, SHEET L26-00.

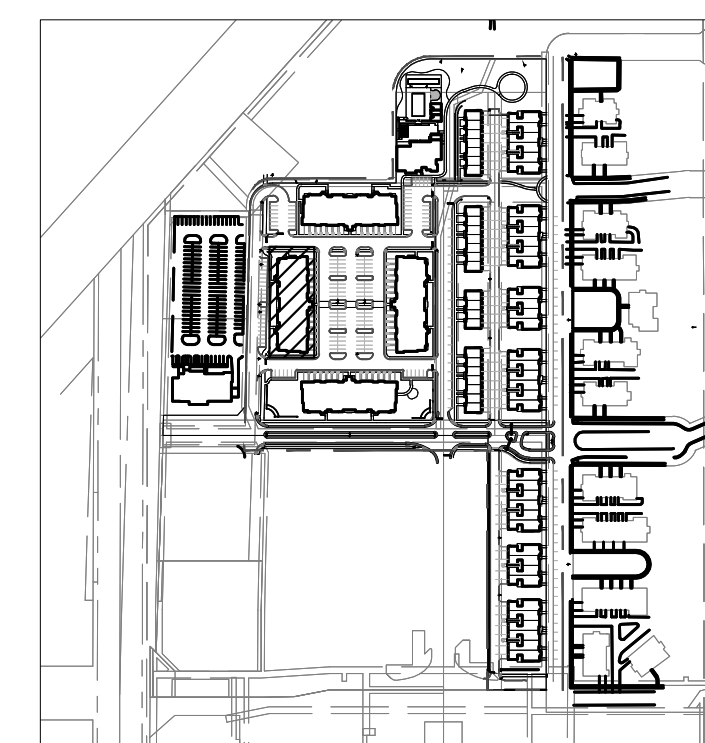
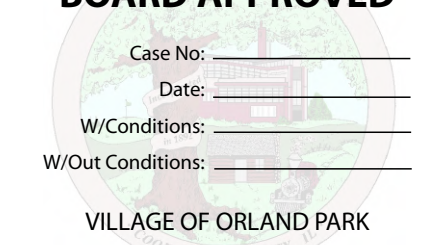

KEY MAP

Orland Park Crossing

Orland Park, IL

APARTMENT BUILDING 3 LANDSCAPE PLAN

Revisions	
1. ZONING PETITION	09-13-2013
2. ISSUE FOR REVIEW	05-05-2014
3. ISSUE FOR BID	06-20-2014
4. REV PER VILLAGE	07-25-2014
5.	
5.	
7.	
3.	

Date: 06/20/2014
Drawn By: JA, ES
Checked By: ZM

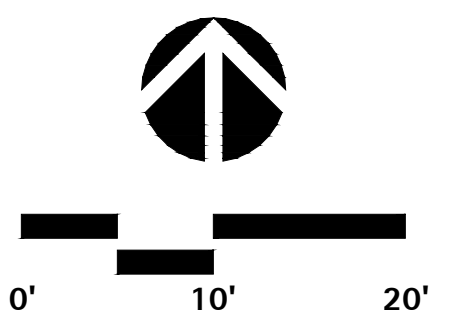

L10-00

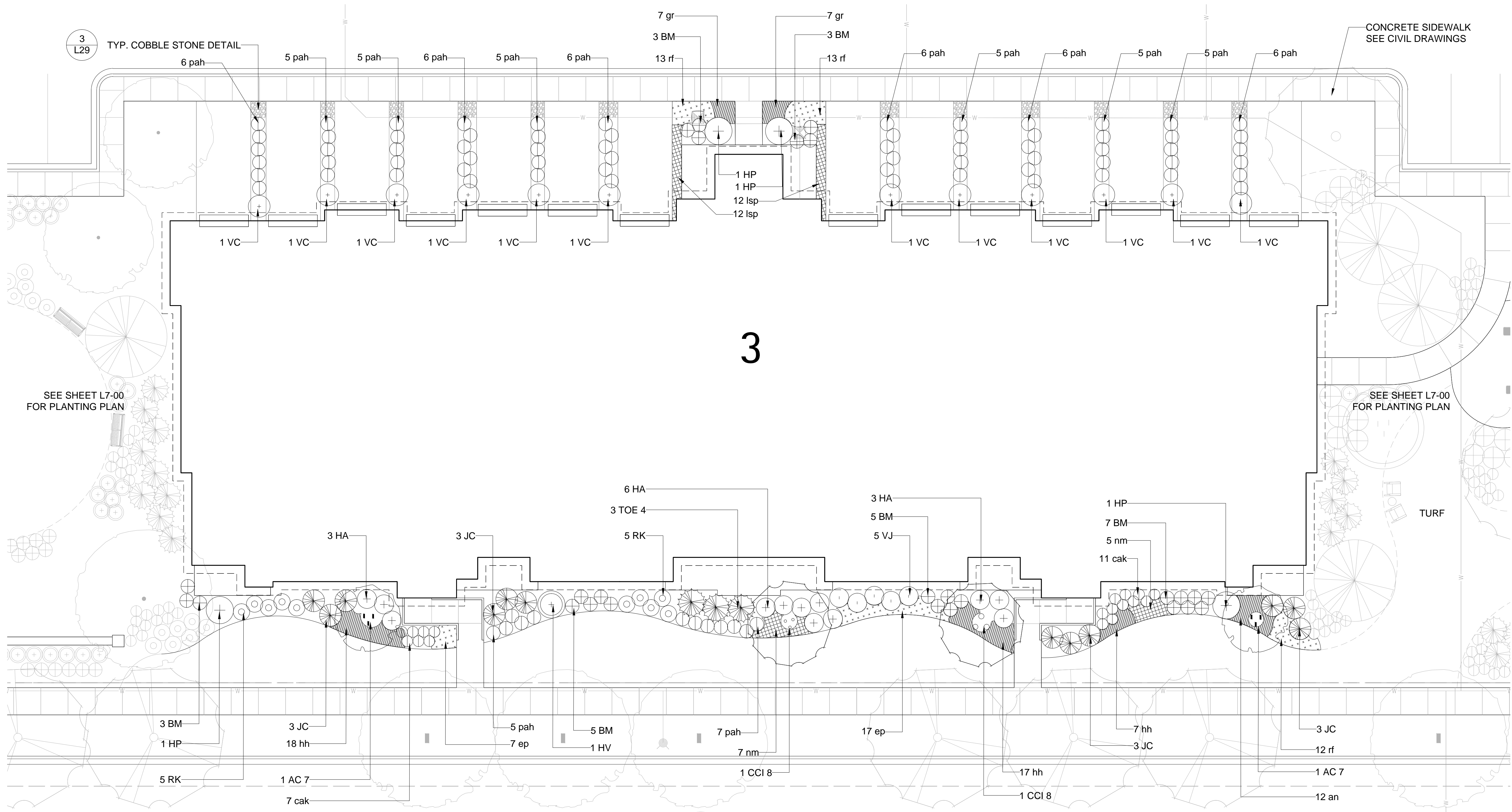

APARTMENT BUILDING #3 - PLANTING SCHEDULE

Orland Park Crossing - Apartments

Symbol	APT 3	Botanic Name	Common Name	Size	Remarks
DECIDUOUS SHADE TREES					
ORNAMENTAL TREES				Size	Remarks
AC 7	2	Amelanchier canadensis	Shadblow Serviceberry	7' ht.	B&B, Multi-Stem
CC 8	1	Cercis canadensis	Red bud	8' ht.	B&B, Single Stem
CCI 8	1	Crataegus crusgalli 'Inermis'	Thornless Cockspur Hawthorn	8' ht.	B&B, Multi-Stem
EVERGREEN TREES					
				Size	Remarks
DECIDUOUS SHRUBS					
HV	1	Hamamelis virginiana	Common Witch Hazel	42" ht.	B&B or CG
HA	12	Hydrangea arborescens 'Annabelle'	Annabelle Smooth Hydrangea	5 gal.	B&B or CG
HP	4	Hydrangea paniculata 'Tardiva'	Tardiva Hydrangea	5 gal.	B&B or CG
RK	10	Rosa 'Knockout'	Knockout Rose	5 gal.	CG
VC	12	Viburnum carlesii 'Compactum'	Korean Spice Viburnum	36" ht.	B&B or CG
VJ	5	Viburnum x juddii	Judd Viburnum	36" ht.	B&B or CG

EVERGREEN SHRUBS				Size	Remarks
BM 36	26	Buxus microphylla 'Wintergreen'	Wintergreen Boxwood	5 gal.	B&B or CG
JC	12	Juniperus chinensis 'Sea Green'	Sea Green Juniper	5 gal.	B&B or CG
TOE 4	3	Thuja occidentalis 'Emerald Green'	Emerald Green Arborvitae	4' ht.	B&B or CG
PERENNIALS, ORNAMENTAL GRASSES				Size	Remarks
an	12	Aster novae-angliae	Purple Dome New England Aster	1 gal.	CG
cak	18	Calamagrostis x acutiflora 'Karl Foerster'	Feather Reed Grass	1 gal.	CG
ep	24	Echinacea purpurea 'Magnus Pink'	Purple Coneflower	1 gal.	CG
gr	14	Geranium sanguineum	Bloody Red Cranesbill	1 gal.	CG
hh	42	Heemerocalis 'Happy Returns'	Happy Returns Daylily	1 gal.	CG
nm	12	Nepeta racemosa 'Walker's Low'	Walker's Low Catmint	1 gal.	CG
pah	78	Penisetum apeloкуроoides 'Hamel'	Dwarf Fountain Grass	1 gal.	CG
rf	38	Rudbeckia fulgida 'Goldstrum'	Black-eyed Susan	1 gal.	CG
GROUNDCOVERS				Size	Remarks
lsp	24	Liriope spicata	Lilyturf	3" pot	12" o.c. spacing

NOTES

1. IF SIDE YARD GRADES CONDITIONS WARRANT, BOULDER OUTCROPPING SHOULD BE PLACED TO ADDRESS GRADE CHANGES. SEE DETAIL 1, SHEET L26-00.

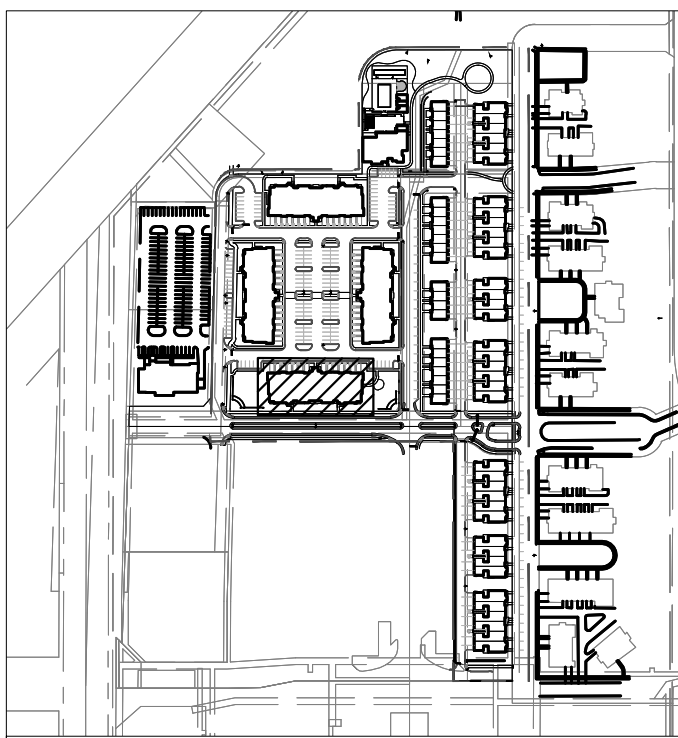
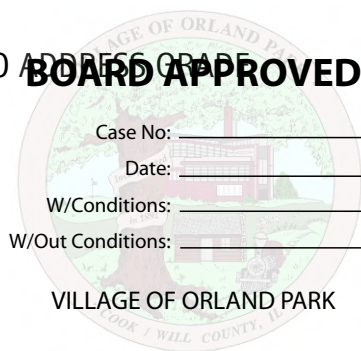

KEY MAP

Orland Park Crossing
Orland Park, IL

APARTMENT
BUILDING 4
LANDSCAPE
PLAN

Revisions		
1. ZONING PETITION	09-13-2013	
2. ISSUE FOR REVIEW	05-05-2014	
3. ISSUE FOR BID	06-20-2014	
4. REV PER VILLAGE	07-25-2014	
5.		
6.		
7.		
8.		

Date: 06/20/2014
Drawn By: JA, ES
Checked By: ZM

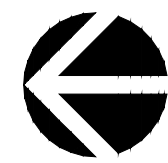

0' 10' 20'

L11-00

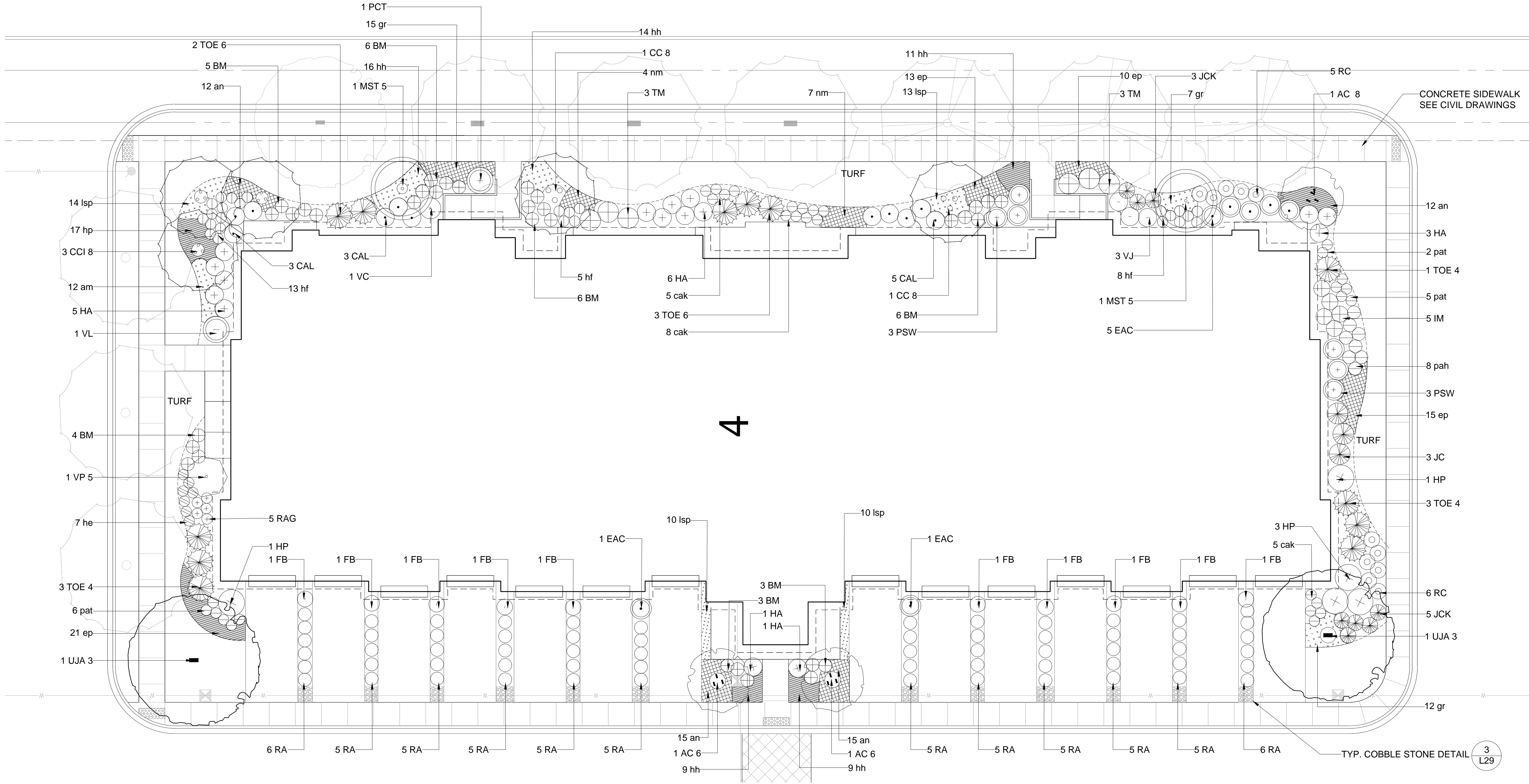

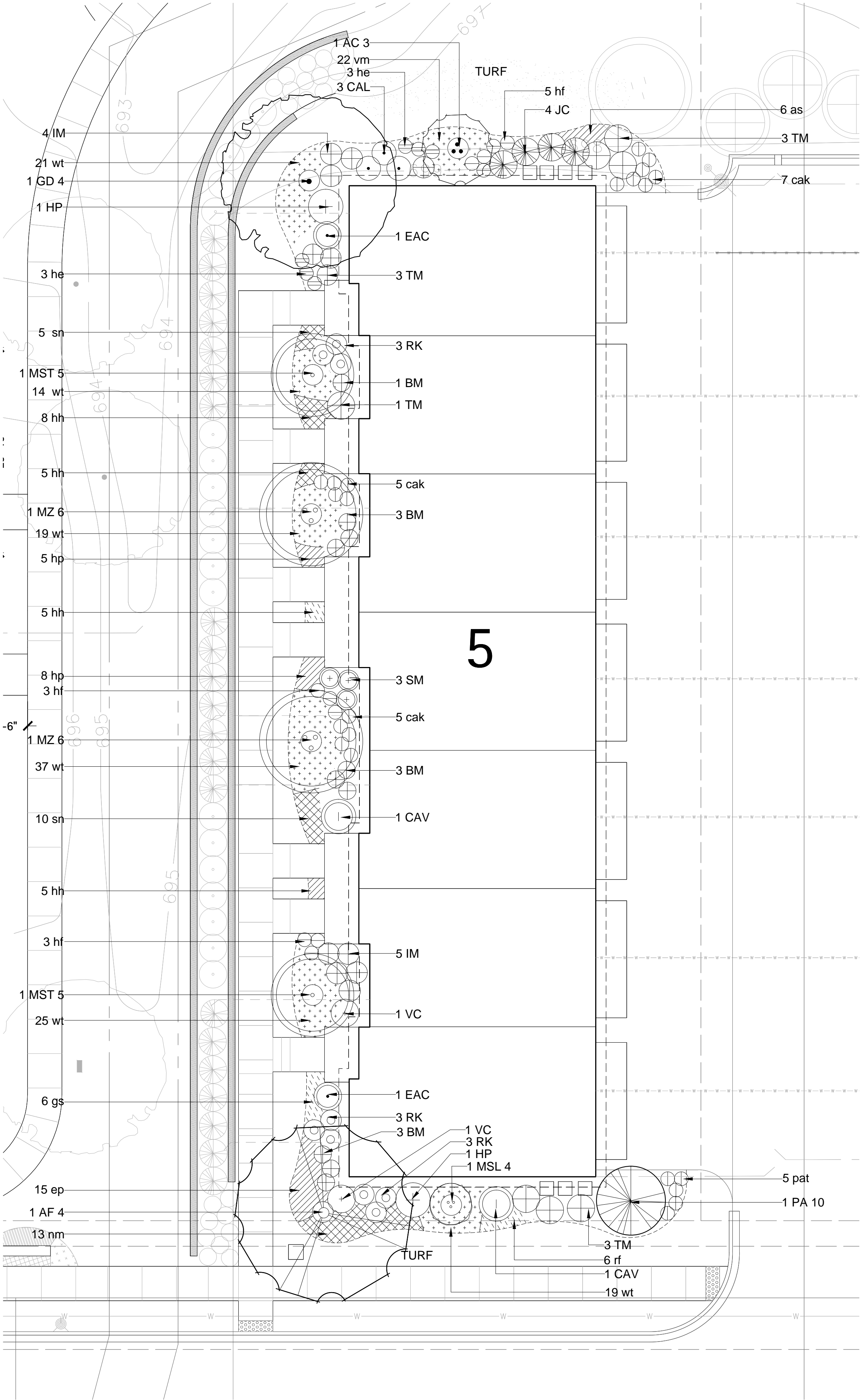

Orland Park Crossing - Townhome					
Symbol	TH 5	Botanic Name	Common Name	Size	Remarks
DECIDUOUS SHADE TREES					
AF 4	1	Acer x freemanii 'Autumn Blaze'	Freemanii Maple	4" caliper	B&B
GD 4	1	Gymnocladus dioica	Kentucky Coffee Tree	4" caliper	B&B
ORNAMENTAL TREES				Size	Remarks
AC 3	1	Amelanchier canadensis	Shadblow Serviceberry	3" caliper	B&B, Single Stem
MSL 4	1	Magnolia stellata	Star Magnolia	4' ht.	B&B, Multi Stem
MST 5	2	Malus sargentii 'Tina'	Tina Sargent Crab	5' ht.	Single Stem
MZ 6	2	Malus Zumi calocarpa	Zumi Crabapple	6' ht.	B&B, Clump
EVERGREEN TREES				Size	Remarks
PA 10	1	Picea abies	Norway Spruce	10' ht.	B&B
DECIDUOUS SHRUBS				Size	Remarks
CAL	3	Clethra alnifolia	Summer Sweet Clethra	24" ht.	B&B or CG
CAV	2	Cornus alba 'marginata'	Variegated Tatarian Dogwood	36-42"	B&B or CG
EAC	2	Euonymus alata 'Compactus'	Dwarf Winged Euonymus	30-36" ht.	B&B or CG
HP	2	Hydrangea paniculata 'Tardiva'	Tardiva Hydrangea	5 gal.	B&B or CG
RK	9	Rosa 'Knockout'	Knockout Rose	5 gal.	CG
SM	3	Syringa meyeri	Dwarf Korean Lilac	5 gal.	B&B or CG
VC	2	Viburnum carlesii 'Compactum'	Korean Spice Viburnum	36" ht.	B&B or CG
EVERGREEN SHRUBS				Size	Remarks
BM 36	10	Buxus microphylla 'Wintergreen'	Wintergreen Boxwood	5 gal.	B&B or CG
IM	9	Ilex meserveae 'China Boy/China Girl'	China Boy/China Girl Holly (1:5 Male/Female Ratio)	36"	B&B or CG
TM	10	Taxus media 'Densiformis'	Dense Yew	36" spr.	B&B or CG
PERENNIALS, ORNAMENTAL GRASSES				Size	Remarks
as	6	Astilbe 'Sprite'	Sprite Astilbe	1 gal.	CG
cak	17	Calamagrostis x acutiflora 'Karl Foerster'	Feather Reed Grass	1 gal.	CG
ep	15	Echinacea purpurea 'Magnus Pink'	Purple Coneflower	1 gal.	CG
gs	6	Geranium sanguineum	Bloody Red Cranesbill	1 gal.	CG
hh	23	Hemerocallis 'Happy Returns'	Happy Returns Daylily	1 gal.	CG
hp	13	Heuchera micrantha 'Purple Palace'	Purple Palace Coral Bells	1 gal.	CG
he	6	Hosta sieboldiana 'Elegans'	Elegans Hosta	1 gal.	CG
hf	11	Hosta sieboldiana 'Frances William'	Frances William Hosta	1 gal.	CG
nm	13	Nepeta racemosa 'Walker's Low'	Walker's Low Catmint	1 gal.	CG
pat	5	Perovskia atriplicifolia 'Longin'	Russian Sage	1 gal.	CG
rf	6	Rudbeckia fulgida 'Goldstrum'	Black-eyed Susan	1 gal.	CG
sn	15	Salvia nemorosa 'East Friesland'	East Friesland Sage	1 gal.	CG
GROUNDCOVERS				Size	Remarks
vm	22	Vinca minor 'Bowles'	Bowles Periwinkle	3" pot	12" o.c. spacing
wt	135	Waldsteinia ternata	Barren Strawberry	quart	16" o.c. spacing

NOTES

1. IF SIDE YARD GRADES CONDITIONS WARRANT, BOULDER OUTCROPPING SHOULD BE PLACED TO ADDRESS GRADE CHANGES. SEE DETAIL 1, SHEET L26-00.

BOARD APPROVED

Case No: _____
Date: _____
W/Conditions: _____
W/Out Conditions: _____
VILLAGE OF ORLAND PARK

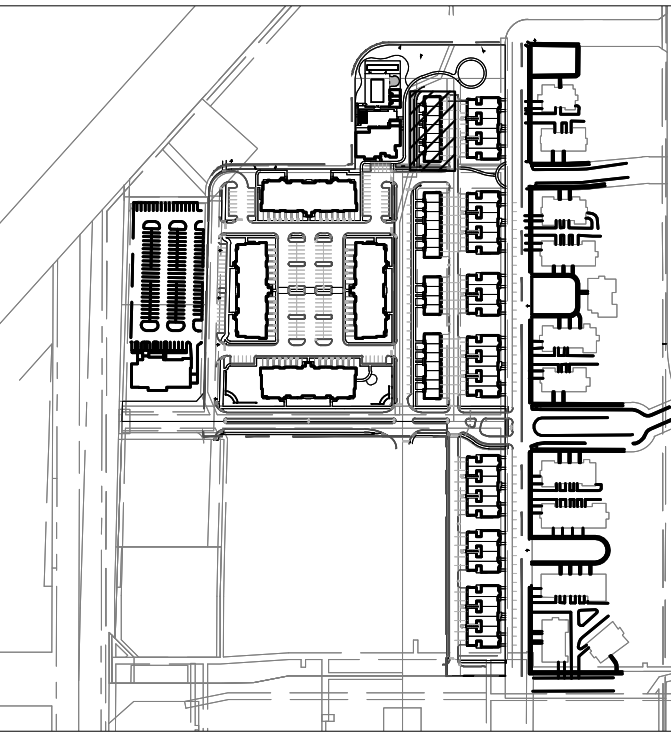

KEY MAP

212 West Kinzie Street, 3rd Floor
Chicago, Illinois 60610
p 312.467.5445
f 312.467.5484
info@thelakotagroup.com

Planning
Urban Design
Landscape Architecture
Community Relations



212 West Kinzie Street, 3rd Floor
Chicago, IL 60654

NOT FOR
CONSTRUCTION

Orland Park Crossing
Orland Park, IL

TOWNHOME
BUILDING 5
LANDSCAPE PLAN

Revisions	
1. ZONING PETITION	09-13-2013
2. ISSUE FOR REVIEW	05-05-2014
3. ISSUE FOR BID	06-20-2014
4. REV PER VILLAGE	07-25-2014
5.	
6.	
7.	
8.	

Date: 06/20/2014
Drawn By: JA, ES
Checked By: ZM

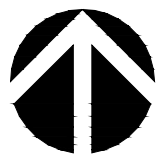

0' 10' 20'

L12-00

TOWNHOME BUILDING #6 - PLANTING SCHEDULE

Orland Park Crossing - Townhome

Symbol	TH 6	Botanic Name	Common Name	Size	Remarks
DECIDUOUS SHADE TREES					
AF 4	1	Acer x freemanii 'Autumn Blaze'	Freemanii Maple	4" caliper	B&B
PC 4	1	Pyrus calleryana 'Chanticleer'	Chanticleer Pear	4" caliper	B&B
UH 4	1	Ulmus x 'Homestead'	Homestead Elm	4" caliper	B&B
ORNAMENTAL TREES				Size	Remarks
AC 3	1	Amelanchier canadensis	Shadblow Serviceberry	3" caliper	B&B, Single Stem
CC 7	1	Cercis canadensis	Red bud	7' ht.	B&B, Single Stem
MSL 4	2	Magnolia stellata	Star Magnolia	4' ht.	B&B, Multi Stem
MZ 6	2	Malus Zumi calocarpa	Zumi Crabapple	6' ht.	B&B, Clump
EVERGREEN TREES				Size	Remarks
PA 10	1	Picea abies	Norway Spruce	10' ht.	B&B
DECIDUOUS SHRUBS				Size	Remarks
BT	3	Berberis thunbergii	Crimson Pygmy Barberry	5 gal.	B&B or CG
CAL	3	Clethra alnifolia	Summer Sweet Clethra	24" ht.	B&B or CG
CAV	2	Cornus alba 'marginata'	Variegated Tatarian Dogwood	36-42"	B&B or CG
EAC	4	Euonymus alata 'Compactus'	Dwarf Winged Euonymus	30-36" ht.	B&B or CG
HA	4	Hydrangea arborescens 'Annabelle'	Annabelle Smooth Hydrangea	5 gal.	B&B or CG
HP	1	Hydrangea paniculata 'Tardiva'	Tardiva Hydrangea	5 gal.	B&B or CG
RC	7	Rosa 'Flower Carpet Pink'	Flower Carpet Pink Shrub Rose	5 gal.	CG
SM	3	Syringa meyeri	Dwarf Korean Lilac	5 gal.	B&B or CG
VC	2	Viburnum carlesii 'Compactum'	Korean Spice Viburnum	36" ht.	B&B or CG
EVERGREEN SHRUBS				Size	Remarks
BM 36	22	Buxus microphylla 'Wintergreen'	Wintergreen Boxwood	5 gal.	B&B or CG
JC	8	Juniperus chinensis 'Sea Green'	Sea Green Juniper	5 gal.	B&B or CG
TM	4	Taxus media 'Densiformis'	Dense Yew	36" spr.	B&B or CG
PERENNIALS, ORNAMENTAL GRASSES				Size	Remarks
apb	11	Astilbe 'Peach Blossom'	Peach Blossom Astilbe	1 gal.	CG
cak	3	Calamagrostis x acutiflora 'Karl Foerster'	Feather Reed Grass	1 gal.	CG
ep	8	Echinacea purpurea 'Magnus Pink'	Purple Coneflower	1 gal.	CG
gs	31	Geranium sanguineum	Bloody Red Cranesbill	1 gal.	CG
hh	41	Hemerocallis 'Happy Returns'	Happy Returns Daylily	1 gal.	CG
ham	14	Hosta 'August Moon'	August Moon Hosta	1 gal.	CG
he	5	Hosta sieboldiana 'Elegans'	Elegans Hosta	1 gal.	CG
hf	9	Hosta sieboldiana 'Frances William'	Frances William Hosta	1 gal.	CG
nm	29	Nepeta racemosa 'Walker's Low'	Walker's Low Catmint	1 gal.	CG
pat	6	Perovskia atriplicifolia 'Longin'	Russian Sage	1 gal.	CG
rf	18	Rudbeckia fulgida 'Goldstrum'	Black-eyed Susan	1 gal.	CG
sn	20	Salvia nemorosa 'East Friesland'	East Friesland Sage	1 gal.	CG
sa	10	Sedum 'Autumn Joy'	Autumn Joy Sedum	1 gal.	CG
sbz	5	Stachyz byzantina	Lambsear	1 gas	CG
GROUNDCOVERS				Size	Remarks
vm	27	Vinca minor 'Bowles'	Bowles Periwinkle	3" pot	12" o.c. spacing
wt	114	Waldsteinia ternata	Barren Strawberry	quart	16" o.c. spacing

NOTES

1. IF SIDE YARD GRADES CONDITIONS WARRANT, BOULDER OUTCROPPING SHOULD BE PLACED TO ADDRESS GRADE CHANGES. SEE DETAIL 1, SHEET L26-00.

BOARD APPROVED

Case No: _____
Date: _____
W/Conditions: _____
W/Out Conditions: _____

VILLAGE OF ORLAND PARK

LAKOTA
THE LAKOTA GROUP INC

212 West Kinzie Street, 3rd Floor
Chicago, Illinois 60610
p 312.467.5445
f 312.467.5484
info@thelakotagroup.com

Planning
Urban Design
Landscape Architecture
Community Relations

REVA
DEVELOPMENT
PARTNERS LLC

212 West Kinzie Street, 3rd Floor
Chicago, IL 60654

NOT FOR
CONSTRUCTION

Orland Park Crossing
Orland Park, IL

TOWNHOME
BUILDING 6
LANDSCAPE PLAN

Revisions
1. ZONING PETITION 09-13-2013
2. ISSUE FOR REVIEW 05-05-2014
3. ISSUE FOR BID 06-20-2014
4. REV PER VILLAGE 07-25-2014
5.
6.
7.
8.

Date: 06/20/2014
Drawn By: JA, ES
Checked By: ZM

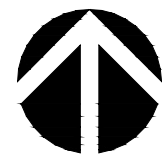

0' 10' 20'

L13-00

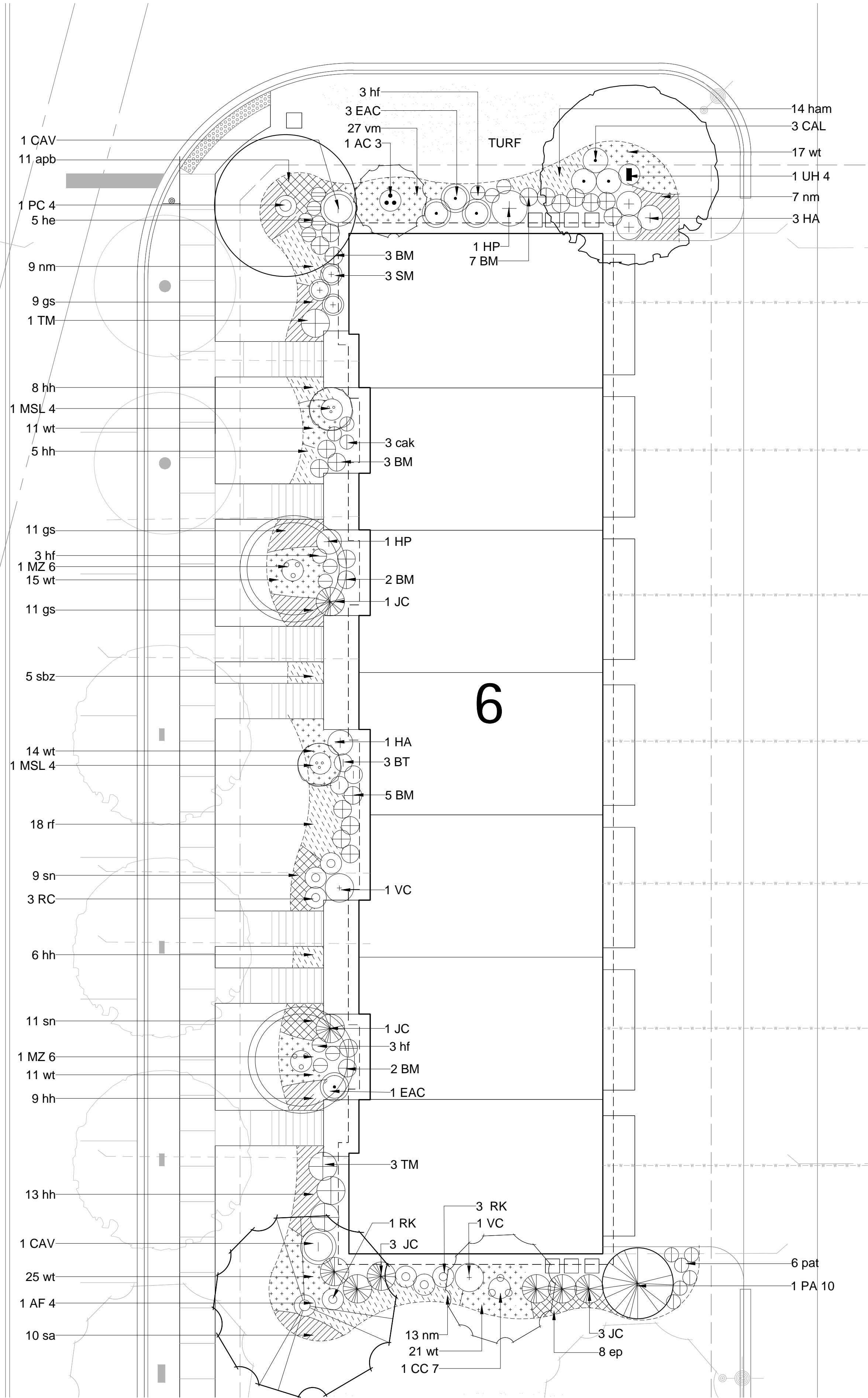

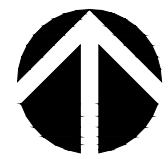

Orland Park Crossing - Townhome					
Symbol	TH 7	Botanic Name	Common Name	Size	Remarks
DECIDUOUS SHADE TREES					
TC 4	1	Tilia cordata 'Greenspire'	Littleleaf Linden	4" caliper	B&B
ORNAMENTAL TREES				Size	Remarks
AC 3	2	Amelanchier canadensis	Shadblow Serviceberry	3" caliper	B&B, Single Stem
BN 8	1	Betula nigra 'Heritage'	Heritage River Birch	8' ht.	B&B, Clump
MSL 4	1	Magnolia stellata	Star Magnolia	4' ht.	B&B, Multi Stem
MST 5	1	Malus sargentii 'Tina'	Tina Sargent Crab	5' ht.	Single Stem
EVERGREEN TREES				Size	Remarks
PGD 10	1	Picea glauca 'Densata'	Black Hills Spruce	10' ht.	B&B
DECIDUOUS SHRUBS				Size	Remarks
BT	4	Berberis thunbergii	Crimson Pygmy Barberry	5 gal.	B&B or CG
CAL	3	Clethra alnifolia	Summer Sweet Clethra	24" ht.	B&B or CG
CAV	1	Cornus alba 'marginata'	Variegated Tatarian Dogwood	36-42"	B&B or CG
EAC	1	Euonymus alata 'Compactus'	Dwarf Winged Euonymus	30-36" ht.	B&B or CG
HV	1	Hamamelis virginiana	Common Witch Hazel	42" ht.	B&B or CG
HA	9	Hydrangea arborescens 'Annabelle'	Annabelle Smooth Hydrangea	5 gal.	B&B or CG
HP	1	Hydrangea paniculata 'Tardiva'	Tardiva Hydrangea	5 gal.	B&B or CG
RC	6	Rosa 'Flower Carpet Pink'	Flower Carpet Pink Shrub Rose	5 gal.	CG
SM	3	Syringa meyeri	Dwarf Korean Lilac	5 gal.	B&B or CG
VC	2	Viburnum carlesii 'Compactum'	Korean Spice Viburnum	36" ht.	B&B or CG
EVERGREEN SHRUBS				Size	Remarks
BM 36	14	Buxus microphylla 'Wintergreen'	Wintergreen Boxwood	5 gal.	B&B or CG
TM	7	Taxus media 'Densiflora'	Dense Yew	36" spr.	B&B or CG
PERENNIALS, ORNAMENTAL GRASSES				Size	Remarks
apb	17	Astilbe 'Peach Blossom'	Peach Blossom Astilbe	1 gal.	CG
cak	11	Calamagrostis x acutiflora 'Karl Foerster'	Feather Reed Grass	1 gal.	CG
ep	28	Echinacea purpurea 'Magnus Pink'	Purple Coneflower	1 gal.	CG
gs	28	Geranium sanguineum	Bloody Red Cranesbill	1 gal.	CG
hh	18	Hemerocallis 'Happy Returns'	Happy Returns Daylily	1 gal.	CG
hf	5	Hosta sieboldiana 'Frances William'	Frances William Hosta	1 gal.	CG
nm	14	Nepeta racemosa 'Walker's Low'	Walker's Low Catmint	1 gal.	CG
pah	3	Penisetum apiculatum 'Hameln'	Dwarf Fountain Grass	1 gal.	CG
rf	7	Rudbeckia fulgida 'Goldstrum'	Black-eyed Susan	1 gal.	CG
sn	19	Salvia nemorosa 'East Friesland'	East Friesland Sage	1 gal.	CG
GROUNDCOVERS				Size	Remarks
vm	40	Vinca minor 'Bowles'	Bowles Periwinkle	3" pot	12" o.c. spacing
wt	89	Waldsteinia ternata	Barren Strawberry	quart	16" o.c. spacing

NOTES

1. IF SIDE YARD GRADES CONDITIONS WARRANT, BOULDER OUTCROPPING SHOULD BE PLACED TO ADDRESS GRADE CHANGES. SEE DETAIL 1, SHEET L26-00.

BOARD APPROVED

Case No: _____
Date: _____
W/Conditions: _____
W/Out Conditions: _____
VILLAGE OF ORLAND PARK

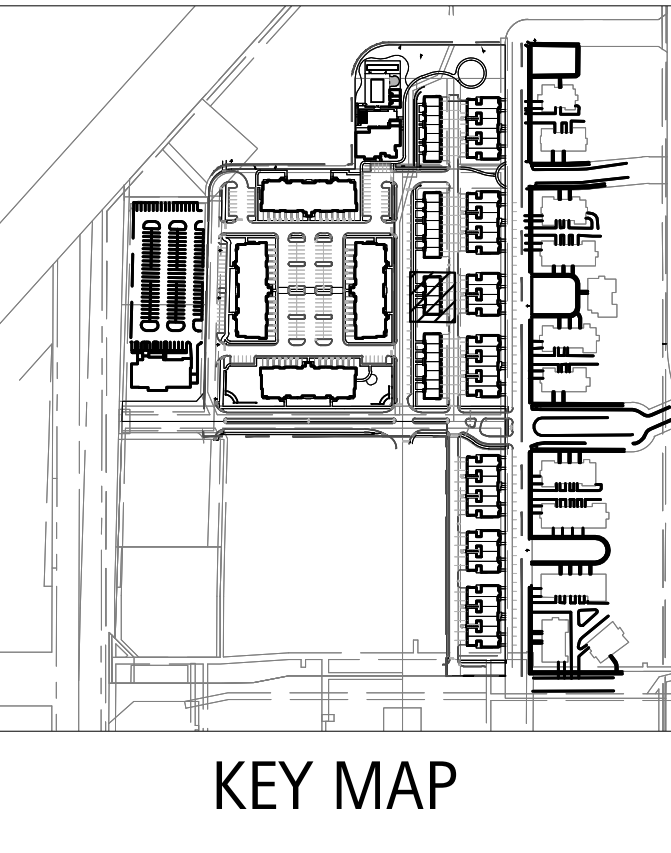

KEY MAP

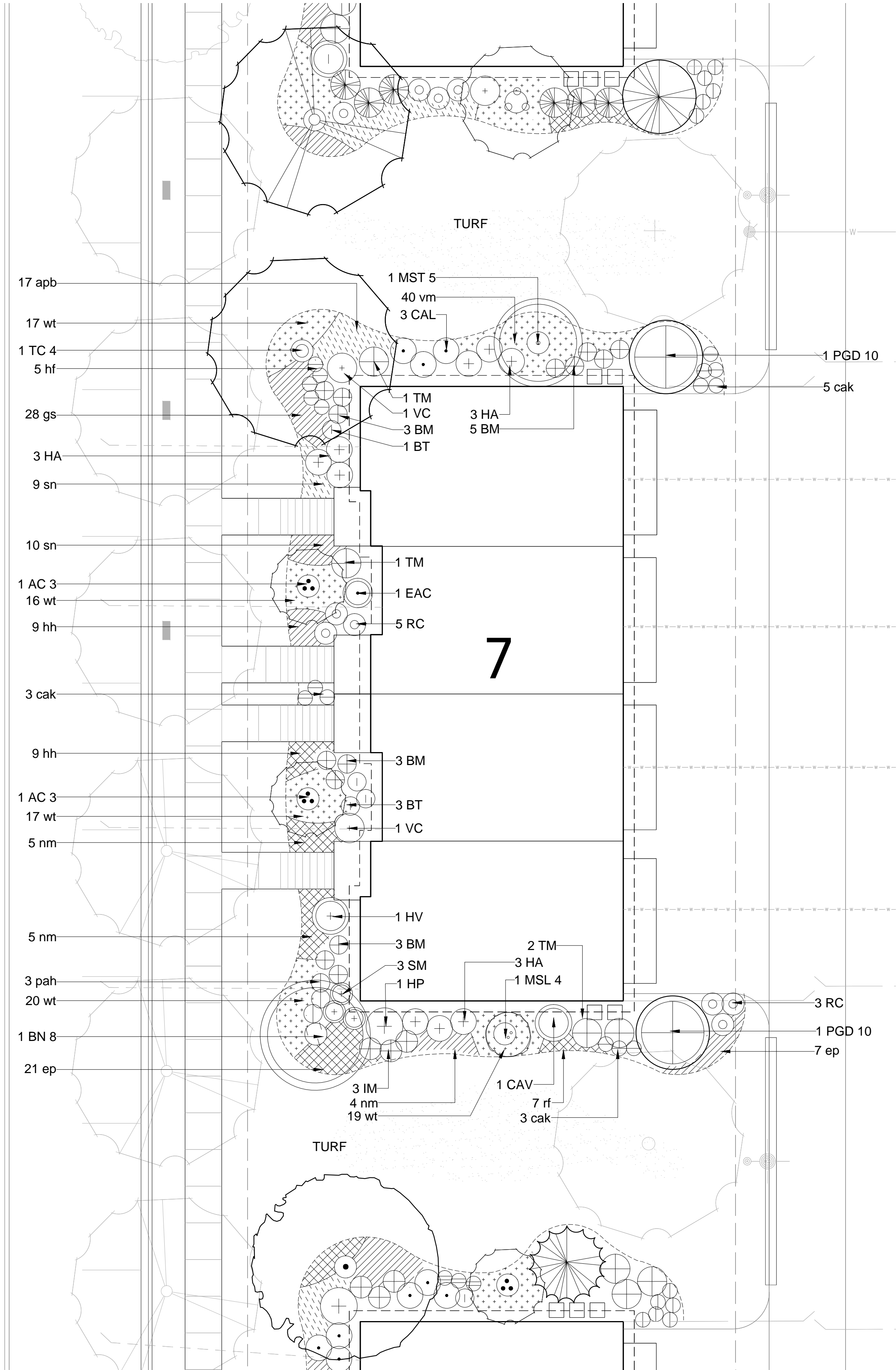

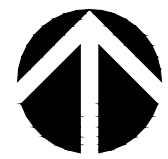

Orland Park Crossing - Townhome					
Symbol	TH 8	Botanic Name	Common Name	Size	Remarks
DECIDUOUS SHADE TREES					
GD 4	1	Gymnocladus dioica	Kentucky Coffee Tree	4" caliper	B&B
ORNAMENTAL TREES					
AC 3	1	Amelanchier canadensis	Shadblow Serviceberry	3" caliper	B&B, Single Stem
CC 7	1	Cercis canadensis	Red bud	7' ht.	B&B, Single Stem
MST 5	2	Malus sargentii 'Tina'	Tina Sargent Crab	5' ht.	Single Stem
MZ 6	2	Malus Zumi calocarpa	Zumi Crabapple	6' ht.	B&B, Clump
EVERGREEN TREES					
PA 10	1	Picea abies	Norway Spruce	10' ht.	B&B
PGD 10	1	Picea glauca 'Densata'	Black Hills Spruce	10' ht.	B&B
TSC 10	1	Tsuga canadensis	Hemlock	10' ht.	B&B
DECIDUOUS SHRUBS					
BT	5	Berberis thunbergii	Crimson Pygmy Barberry	5 gal.	B&B or CG
CAL	3	Clethra alnifolia	Summer Sweet Clethra	24" ht.	B&B or CG
CAV	2	Cornus alba 'marginata'	Variegated Tatarian Dogwood	36-42"	B&B or CG
EAC	4	Euonymus alata 'Compactus'	Dwarf Winged Euonymus	30-36" ht.	B&B or CG
HV	1	Hamamelis virginiana	Common Witch Hazel	42" ht.	B&B or CG
HP	4	Hydrangea paniculata 'Tardiva'	Tardiva Hydrangea	5 gal.	B&B or CG
IS	3	Itea virginica 'Sprich' Little Henry'	Virginia sweetspire	24-30" ht.	B&B or CG
RC	3	Rosa 'Flower Carpet Pink'	Flower Carpet Pink Shrub Rose	5 gal.	CG
RK	3	Rosa 'Knockout'	Knockout Rose	5 gal.	CG
SM	3	Syringa meyeri	Dwarf Korean Lilac	5 gal.	B&B or CG
VC	1	Viburnum carlesii 'Compactum'	Korean Spice Viburnum	36" ht.	B&B or CG
EVERGREEN SHRUBS					
BM 36	7	Buxus microphylla 'Wintergreen'	Wintergreen Boxwood	5 gal.	B&B or CG
IM	6	Ilex meserveae 'China Boy/China Girl'	China Boy/China Girl Holly (1:5 Male/Female Ratio)	36"	B&B or CG
JC	4	Juniperus chinensis 'Sea Green'	Sea Green Juniper	5 gal.	B&B or CG
TM	10	Taxus media 'Densiformis'	Dense Yew	36" spr.	B&B or CG
PERENNIALS, ORNAMENTAL GRASSES					
apb	21	Astilbe 'Peach Blossom'	Peach Blossom Astilbe	1 gal.	CG
cak	21	Calamagrostis x acutiflora 'Karl Foerster'	Feather Reed Grass	1 gal.	CG
gs	47	Geranium sanguineum	Bloody Red Cranesbill	1 gal.	CG
hh	37	Hemerocallis 'Happy Returns'	Happy Returns Daylily	1 gal.	CG
hp	11	Heuchera micrantha 'Purple Palace'	Purple Palace Coral Bells	1 gal.	CG
he	3	Hosta sieboldiana 'Elegans'	Elegans Hosta	1 gal.	CG
nm	7	Nepeta racemosa 'Walker's Low'	Walker's Low Catmint	1 gal.	CG
pah	3	Penisetum apolocuroides 'Hameln'	Dwarf Fountain Grass	1 gal.	CG
pat	6	Perovskia atriplicifolia 'Longin'	Russian Sage	1 gal.	CG
sn	42	Salvia nemorosa 'East Friesland'	East Friesland Sage	1 gal.	CG
GROUNDCOVERS					
vm	91	Vinca minor 'Bowles'	Bowles Periwinkle	3" pot	12" o.c. spacing
wt	44	Waldsteinia ternata	Barren Strawberry	quart	16" o.c. spacing

NOTES

1. IF SIDE YARD GRADES CONDITIONS WARRANT, BOULDER OUTCROPPING SHOULD BE PLACED TO ADDRESS GRADE CHANGES. SEE DETAIL 1, SHEET L26-00.

BOARD APPROVED

Case No: _____
Date: _____
W/Conditions: _____
W/Out Conditions: _____

VILLAGE OF ORLAND PARK

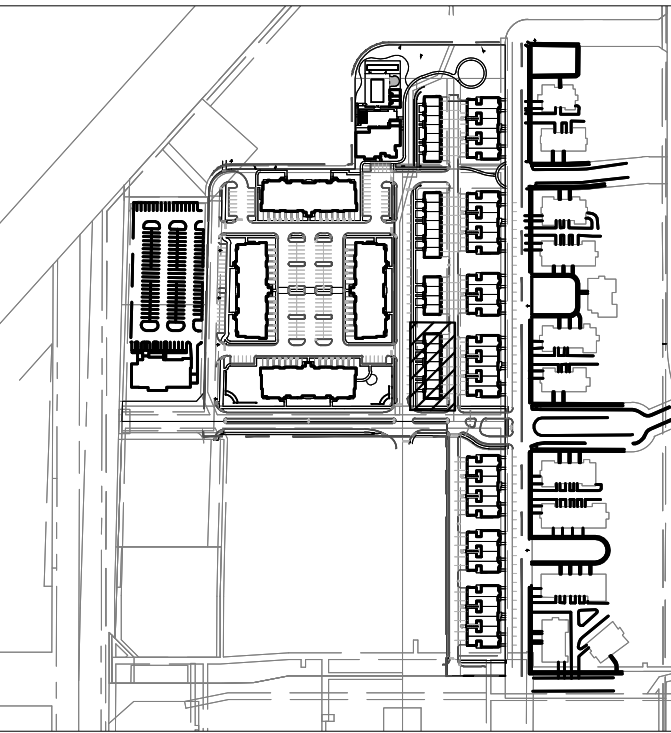

KEY MAP

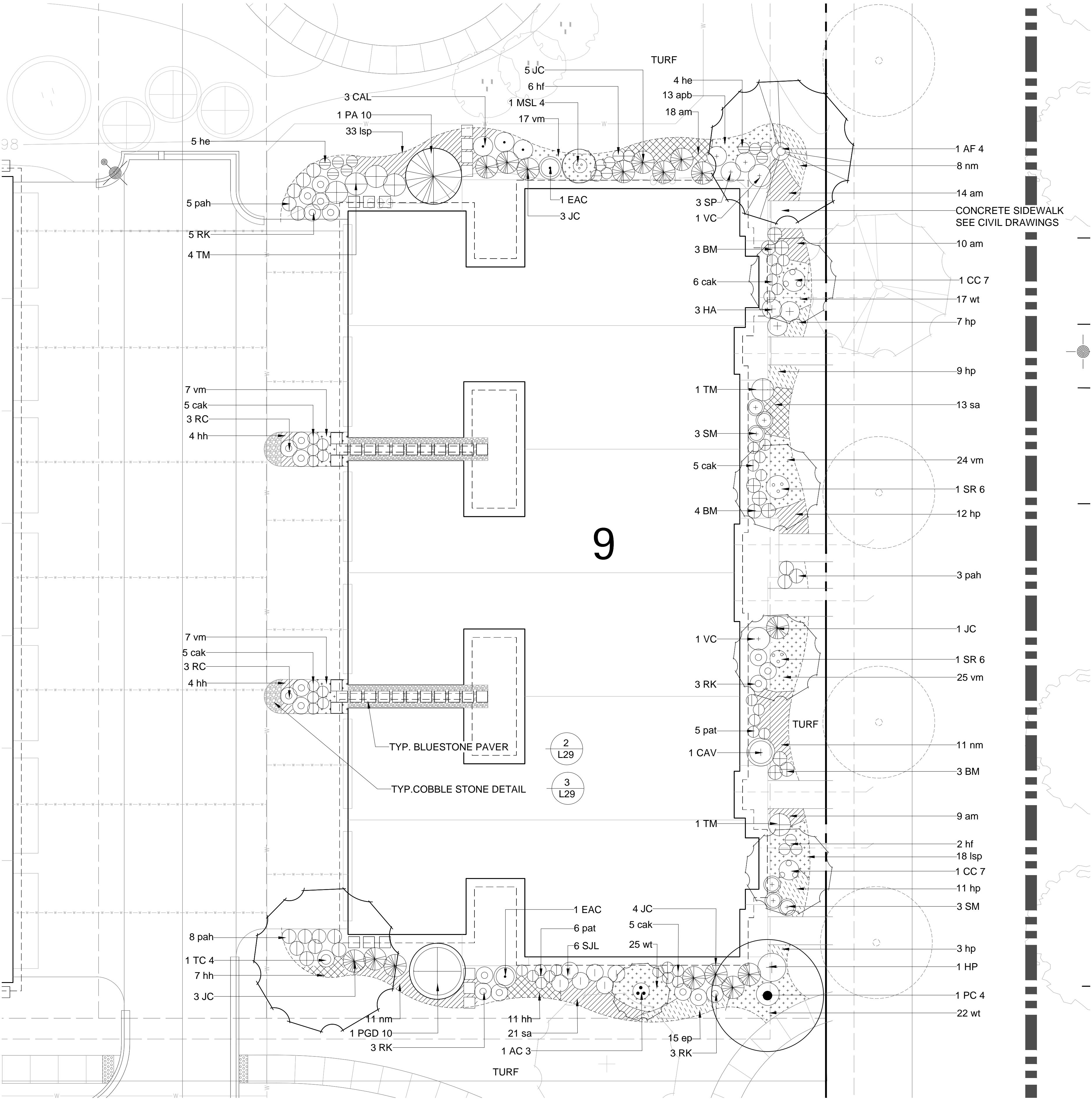

ROWHOME BUILDING #9 - PLANTING SCHEDULE

Orland Park Crossing – Row Home					
Symbol	RH 9	Botanic Name	Common Name	Size	Remarks
DECIDUOUS SHADE TREES					
AF 4	1	Acer x freemanii 'Autumn Blaze'	Freemanii Maple	4" caliper	B&B
PC 4	1	Pyrus calleryana 'Chanticleer'	Chanticleer Pear	4" caliper	B&B
TC 4	1	Tilia cordata 'Greenspire'	Littleleaf Linden	4" caliper	B&B
ORNAMENTAL TREES					
AC 3	1	Amelanchier canadensis	Shadblow Serviceberry	3" caliper	B&B, Single Stem
CC 7	2	Cercis canadensis	Red bud	7' ht.	B&B, Single Stem
MSL 4	1	Magnolia stellata	Star Magnolia	4' ht.	B&B, Multi Stem
SR 6	2	Syringa reticulata 'Ivory Silk'	Japanese Tree Lilac	6' ht.	B&B, Multi Stem
EVERGREEN TREES					
PA 10	1	Picea abies	Norway Spruce	10' ht.	B&B
PGD 10	1	Picea glauca 'Densata'	Black Hills Spruce	10' ht.	B&B
DECIDUOUS SHRUBS					
CAL	3	Clethra alnifolia	Summer Sweet Clethra	24" ht.	B&B or CG
CAV	1	Cornus alba 'marginata'	Variegated Tatarian Dogwood	36-42"	B&B or CG
EAC	2	Euonymus alata 'Compactus'	Dwarf Winged Euonymus	24-30" ht.	B&B or CG
HA	3	Hydrangea arborescens 'Annabelle'	Annabelle Smooth Hydrangea	5 gal.	B&B or CG
HP	1	Hydrangea paniculata 'Tardiva'	Tardiva Hydrangea	5 gal.	B&B or CG
RC	6	Rosa 'Flower Carpet Pink'	Flower Carpet Pink Shrub Rose	5 gal.	CG
RK	14	Rosa 'Knockout'	Knockout Rose	5 gal.	CG
SJL	6	Spiraea japonica 'Lemon Princess'	Lemon Princess Spirea	15-24" spr.	B&B or CG
SM	6	Syringa meyeri	Dwarf Korean Lilac	5 gal.	B&B or CG
SP	3	Syringa patula 'Ms. Kim'	Ms. Kim Lilac	30-36" ht.	B&B
VC	2	Viburnum carlesii 'Compactum'	Korean Spice Viburnum	36" ht.	B&B or CG
EVERGREEN SHRUBS					
BM 36	10	Buxus microphylla 'Wintergreen'	Wintergreen Boxwood	5 gal.	B&B or CG
JC	16	Juniperus chinensis 'Sea Green'	Sea Green Juniper	5 gal.	B&B or CG
TM 36	6	Taxus media 'Densiformis'	Dense Yew	36" spr.	B&B or CG
PERENNIALS, ORNAMENTAL GRASSES					
am	51	Alchemilla mollis	Lady's Mantle	1 gal.	CG
apb	13	Astilbe 'Peach Blossom'	Peach Blossom Astilbe	1 gal.	CG
cak	26	Calamagrostis x acutiflora 'Karl Foerster'	Feather Reed Grass	1 gal.	CG
ep	15	Echinacea purpurea 'Magnus Pink'	Purple Coneflower	1 gal.	CG
hh	26	Hemerocallis 'Happy Returns'	Happy Returns Daylily	1 gal.	CG
hp	42	Heuchera micrantha 'Purple Palace'	Purple Palace Coral Bells	1 gal.	CG
he	9	Hosta sieboldiana 'Elegans'	Elegans Hosta	1 gal.	CG
hf	9	Hosta sieboldiana 'Frances William'	Frances William Hosta	1 gal.	CG
nm	30	Nepeta racemosa 'Walker's Low'	Walker's Low Catmint	1 gal.	CG
pah	16	Penisetum apolocuroides 'Hameln'	Dwarf Fountain Grass	1 gal.	CG
pat	11	Perovskia atriplicifolia 'Longin'	Russian Sage	1 gal.	CG
sa	34	Sedum 'Autumn Joy'	Autumn Joy Sedum	1 gal.	CG
GROUNDCOVERS					
lsp	51	Liriope spicata	Lilyturf	3" pot	12" o.c. spacing
vm	80	Vinca minor 'Bowles'	Bowles Periwinkle	3" pot	12" o.c. spacing
wt	64	Waldsteinia ternata	Barren Strawberry	quart	16" o.c. spacing

NOTES

1. IF SIDE YARD GRADES CONDITIONS WARRANT, BOULDER OUTCROPPING SHOULD BE PLACED TO ADDRESS GRADE CHANGES. SEE DETAIL 1, SHEET L26-00.

BOARD APPROVED

Case No: _____
Date: _____
W/Conditions: _____
W/Out Conditions: _____

VILLAGE OF ORLAND PARK

LAKOTA
THE LAKOTA GROUP INC

212 West Kinzie Street, 3rd Floor
Chicago, Illinois 60610
p 312.467.5445
f 312.467.5484
info@thelakotagroup.com

Planning
Urban Design
Landscape Architecture
Community Relations

REVA
DEVELOPMENT
PARTNERS LLC

212 West Kinzie Street, 3rd Floor
Chicago, IL 60654

NOT FOR
CONSTRUCTION

Orland Park Crossing
Orland Park, IL

ROWHOME
BUILDING 9
LANDSCAPE
PLAN

Revisions
1. ZONING PETITION 09-13-2013
2. ISSUE FOR REVIEW 05-05-2014
3. ISSUE FOR BID 06-20-2014
4. REV PER VILLAGE 07-25-2014
5.
6.
7.
8.

Date: 06/20/2014
Drawn By: JA, ES
Checked By: ZM

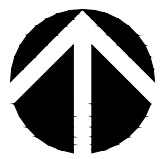

0' 10' 20'

L16-00

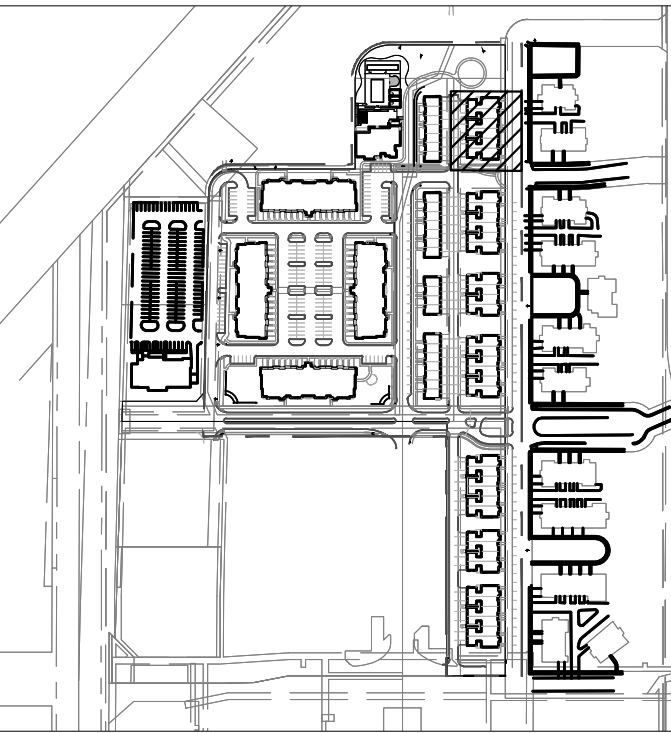

KEY MAP

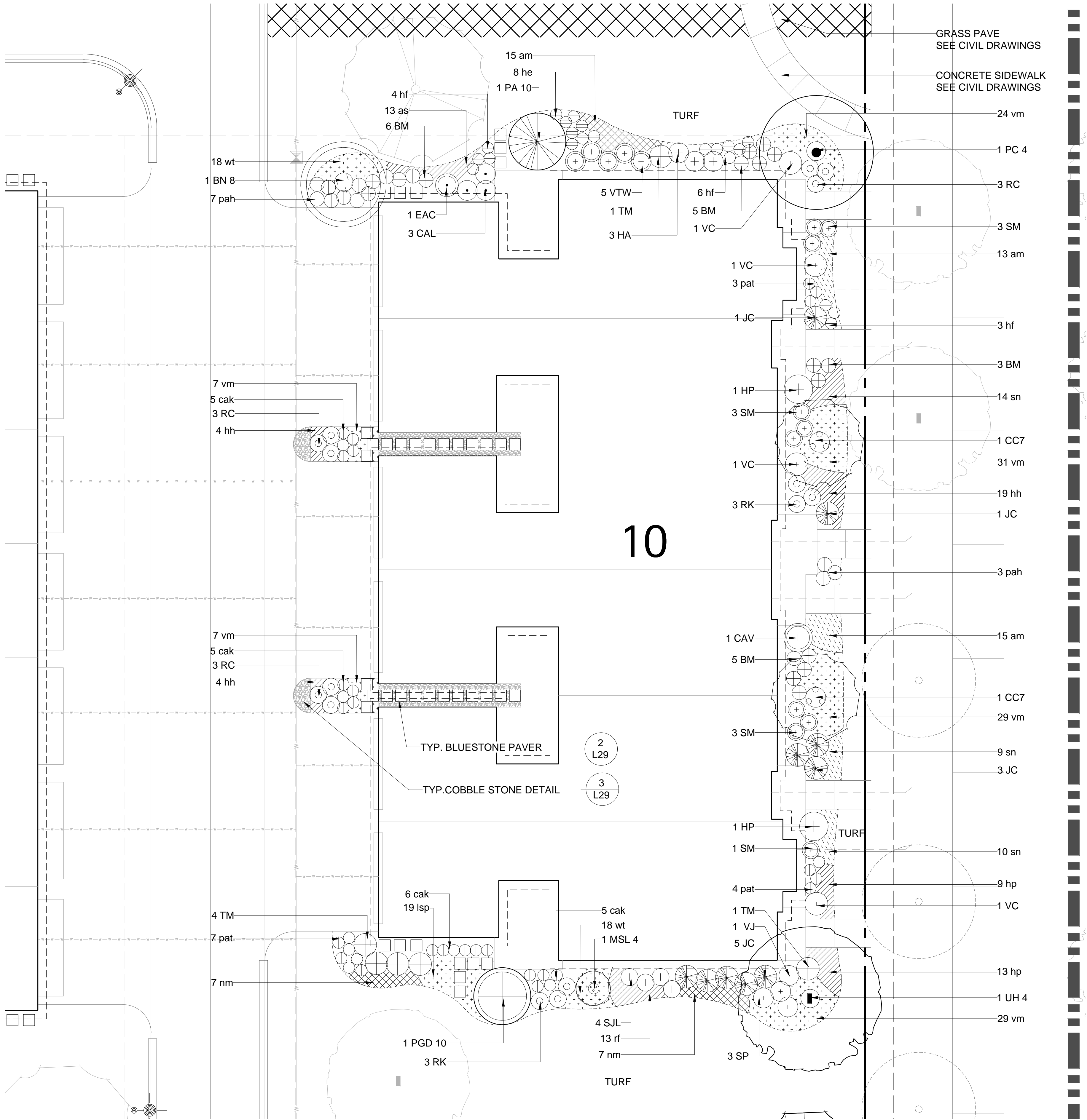

ROWHOME BUILDING #10 - PLANTING SCHEDULE

Orland Park Crossing - Row Home				
Symbol	RH 10	Botanic Name	Common Name	Size Remarks
DECIDUOUS SHADE TREES				
PC 4	1	Pyrus calleryana 'Chanticleer'	Chanticleer Pear	4" caliper B&B
UH 4	1	Ulmus x 'Homestead'	Homestead Elm	4" caliper B&B
ORNAMENTAL TREES				
BN 8	1	Betula nigra 'Heritage'	Heritage River Birch	8' ht. B&B, Clump
CC 7	2	Cercis canadensis	Red bud	7' ht. B&B, Single Stem
MSL 4	1	Magnolia stellata	Star Magnolia	4' ht. B&B, Multi Stem
EVERGREEN TREES				
PA 10	1	Picea abies	Norway Spruce	10' ht. B&B
PGD 10	1	Picea glauca 'Densata'	Black Hills Spruce	10' ht. B&B
DECIDUOUS SHRUBS				
CAL	3	Clethra alnifolia	Summer Sweet Clethra	24" ht. B&B or CG
CAV	1	Cornus alba 'marginata'	Variegated Tatarian Dogwood	36-42" B&B or CG
EAC	1	Euonymus alata 'Compactus'	Dwarf Winged Euonymus	24-30" ht. B&B or CG
HA	3	Hydrangea arborescens 'Annabelle'	Annabelle Smooth Hydrangea	5 gal. B&B or CG
HP	2	Hydrangea paniculata 'Tardiva'	Tardiva Hydrangea	5 gal. B&B or CG
RC	9	Rosa 'Flower Carpet Pink'	Flower Carpet Pink Shrub Rose	5 gal. CG
RK	6	Rosa 'Knockout'	Knockout Rose	5 gal. CG
SJL	4	Spiraea japonica 'Lemon Princess'	Lemon Princess Spirea	15-24" spr. B&B or CG
SM	10	Syringa meyeri	Dwarf Korean Lilac	5 gal. B&B or CG
SP	3	Syringa patula 'Ms. Kim'	Ms. Kim Lilac	30-36" ht. B&B
VC	4	Viburnum carlesii 'Compactum'	Korean Spice Viburnum	36" ht. B&B or CG
VTW	5	Viburnum trilobum 'Wentworth'	Wentworth American Cranberrybu	24-30" ht. B&B or CG
VJ	1	Viburnum x judii	Judd Viburnum	36" ht. B&B or CG
EVERGREEN SHRUBS				
BM 36	19	Buxus microphylla 'Wintergreen'	Wintergreen Boxwood	5 gal. B&B or CG
JC	10	Juniperus chinensis 'Sea Green'	Sea Green Juniper	5 gal. B&B or CG
TM 36	6	Taxus media 'Densiformis'	Dense Yew	36" spr. B&B or CG
PERENNIALS, ORNAMENTAL GRASSES				
am	43	Alchemilla mollis	Lady's Mantle	1 gal. CG
as	13	Astilbe 'Sprite'	Sprite Astilbe	1 gal. CG
cak	21	Calamagrostis x acutiflora 'Karl Foerster'	Feather Reed Grass	1 gal. CG
hh	27	Hemerocallis 'Happy Returns'	Happy Returns Daylily	1 gal. CG
hp	22	Heuchera micrantha 'Purple Palace'	Purple Palace Coral Bells	1 gal. CG
he	8	Hosta sieboldiana 'Elegans'	Elegans Hosta	1 gal. CG
hf	13	Hosta sieboldiana 'Frances William'	Frances William Hosta	1 gal. CG
nm	14	Nepeta racemosa 'Walker's Low'	Walker's Low Catmint	1 gal. CG
pah	10	Penisetum apolocuroides 'Hameln'	Dwarf Fountain Grass	1 gal. CG
pat	14	Perovskia atriplicifolia 'Longin'	Russian Sage	1 gal. CG
rf	13	Rudbeckia fulgida 'Goldstrum'	Black-eyed Susan	1 gal. CG
sn	33	Salvia nemorosa 'East Friesland'	East Friesland Sage	1 gal. CG
GROUNDCOVERS				
lsp	19	Liriope spicata	Lilyturf	3" pot 12" o.c. spacing
vm	127	Vinca minor 'Bowles'	Bowles Periwinkle	3" pot 12" o.c. spacing
wt	36	Waldsteinia ternata	Barren Strawberry	quart 16" o.c. spacing

NOTES

1. IF SIDE YARD GRADES CONDITIONS WARRANT, BOULDER OUTCROPPING SHOULD BE PLACED TO ADDRESS GRADE OF ORLAND PARK CHANGES. SEE DETAIL 1, SHEET L26-00.

BOARD APPROVED

Case No.:
Date:
W/Conditions:
W/Out Conditions:

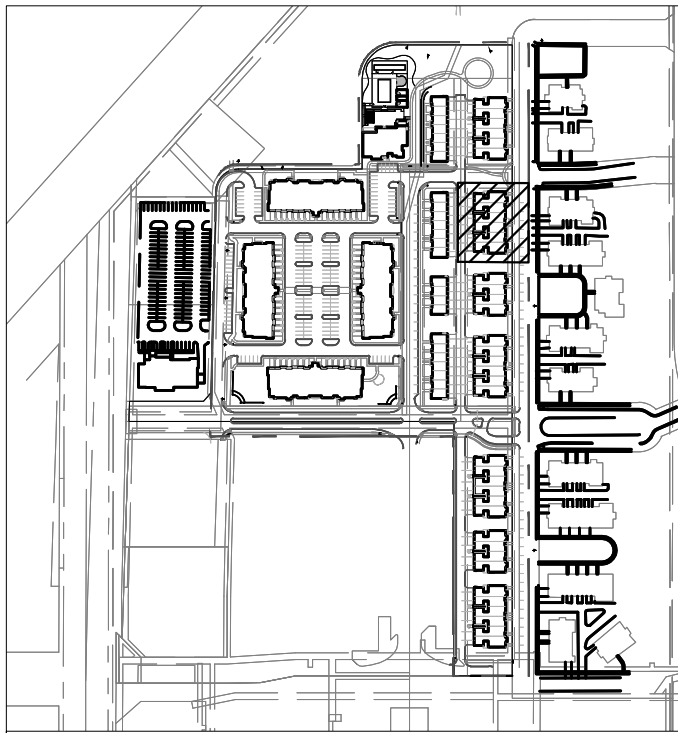

KEY MAP

LAKOTA
THE LAKOTA GROUP INC

212 West Kinzie Street, 3rd Floor
Chicago, Illinois 60610
p 312.467.5445
f 312.467.5484
info@thelakotagroup.com

Planning
Urban Design
Landscape Architecture
Community Relations



212 West Kinzie Street, 3rd Floor
Chicago, IL 60654

NOT FOR
CONSTRUCTION

Orland Park Crossing
Orland Park, IL

ROWHOME
BUILDING 10
LANDSCAPE
PLAN

- Revisions
1. ZONING PETITION 09-13-2013
2. ISSUE FOR REVIEW 05-05-2014
3. ISSUE FOR BID 06-20-2014
4. REV PER VILLAGE 07-25-2014
5.
6.
7.
8.

Date: 06/20/2014
Drawn By: JA, ES
Checked By: ZM

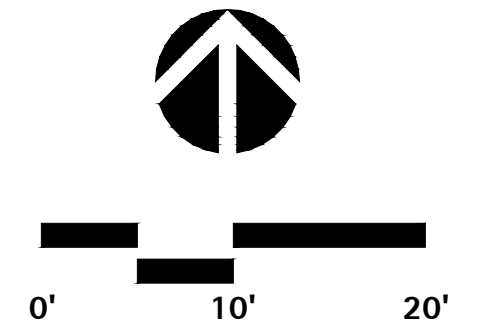

L17-00

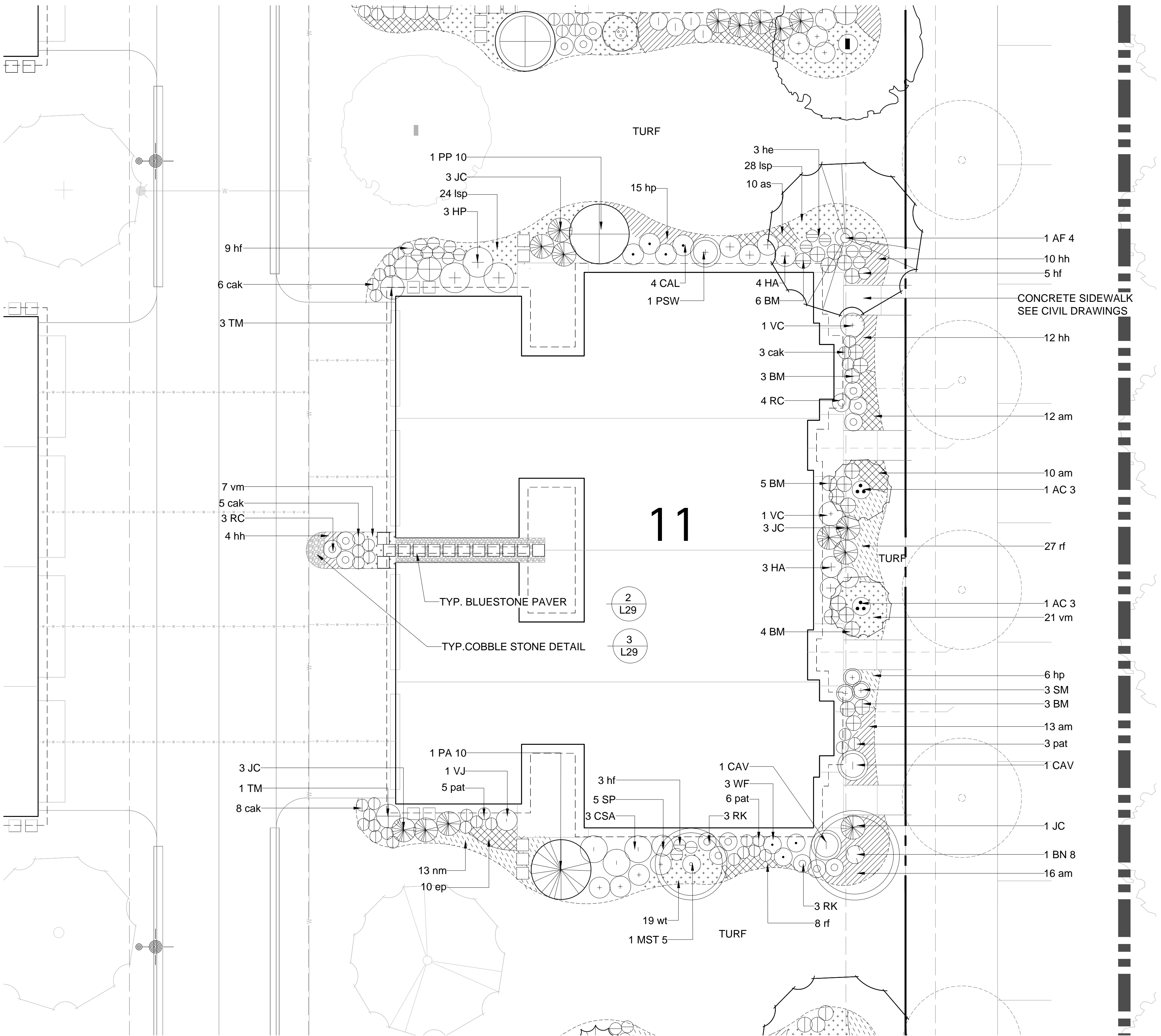

ROWHOME BUILDING #11 - PLANTING SCHEDULE

Orland Park Crossing - Row Home					
Symbol	RH 11	Botanic Name	Common Name	Size	Remarks
DECIDUOUS SHADE TREES					
AF 4	1	Acer x freemanii 'Autumn Blaze'	Freemanii Maple	4" caliper	B&B
ORNAMENTAL TREES					
AC 3	2	Amelanchier canadensis	Shadblow Serviceberry	3" caliper	B&B, Single Stem
BN 8	1	Betula nigra 'Heritage'	Heritage River Birch	8' ht.	B&B, Clump
MST 5	1	Malus sargentii 'Tina'	Tina Sargent Crab	5' ht.	Single Stem
EVERGREEN TREES					
PA 10	1	Picea abies	Norway Spruce	10' ht.	B&B
PP 10	1	Picea pungens	Green Colorado Spruce	10' ht.	B&B
DECIDUOUS SHRUBS					
CAL	4	Clethra alnifolia	Summer Sweet Clethra	24" ht.	B&B or CG
CAV	2	Cornus alba 'marginata'	Variegated Tatarian Dogwood	36-42"	B&B or CG
CSA	3	Cornus sericea 'Alleman's'	Alleman's Compact Redtwig Dogw	5 gal.	B&B or CG
HA	7	Hydrangea arborescens 'Annabelle'	Annabelle Smooth Hydrangea	5 gal.	B&B or CG
HP	3	Hydrangea paniculata 'Tardiva'	Tardiva Hydrangea	5 gal.	B&B or CG
PSW	1	Physocarpus 'Summer Wine'	Ninebark	30-36" ht.	B&B or CG
RC	7	Rosa 'Flower Carpet Pink'	Flower Carpet Pink Shrub Rose	5 gal.	CG
RK	6	Rosa 'Knockout'	Knockout Rose	5 gal.	CG
SM	3	Syringa meyeri	Dwarf Korean Lilac	5 gal.	B&B or CG
SP	5	Syringa patula 'Ms. Kim'	Ms. Kim Lilac	30-36" ht.	B&B
VC	2	Viburnum carlesii 'Compactum'	Korean Spice Viburnum	36" ht.	B&B or CG
VJ	1	Viburnum x judii	Judd Viburnum	36" ht.	B&B or CG
WF	3	Weigela Florida 'Wine and Roses'	Wine and Roses Weigela	24-30" ht.	B&B or CG
EVERGREEN SHRUBS					
BM 36	21	Buxus microphylla 'Wintergreen'	Wintergreen Boxwood	5 gal.	B&B or CG
JC	10	Juniperus chinensis 'Sea Green'	Sea Green Juniper	5 gal.	B&B or CG
TM 36	4	Taxus media 'Densiformis'	Dense Yew	36" spr.	B&B or CG
PERENNIALS, ORNAMENTAL GRASSES					
am	51	Alchemilla mollis	Lady's Mantle	1 gal.	CG
as	10	Astilbe 'Sprite'	Sprite Astilbe	1 gal.	CG
cak	22	Calamagrostis x acutiflora 'Karl Foerster'	Feather Reed Grass	1 gal.	CG
ep	10	Echinacea purpurea 'Magnus Pink'	Purple Coneflower	1 gal.	CG
hh	26	Hemerocallis 'Happy Returns'	Happy Returns Daylily	1 gal.	CG
hp	21	Heuchera micrantha 'Purple Palace'	Purple Palace Coral Bells	1 gal.	CG
he	3	Hosta sieboldiana 'Elegans'	Elegans Hosta	1 gal.	CG
hf	17	Hosta sieboldiana 'Frances William'	Frances William Hosta	1 gal.	CG
nm	13	Nepeta racemosa 'Walker's Low'	Walker's Low Catmint	1 gal.	CG
pat	14	Perovskia atriplicifolia 'Longin'	Russian Sage	1 gal.	CG
rf	35	Rudbeckia fulgida 'Goldstrum'	Black-eyed Susan	1 gal.	CG
GROUNDCOVERS					
lsp	52	Liriope spicata	Lilyturf	3" pot	12" o.c. spacing
vm	28	Vinca minor 'Bowles'	Bowles Periwinkle	3" pot	12" o.c. spacing
wt	19	Waldsteinia ternata	Barren Strawberry	quart	16" o.c. spacing

NOTES

1. IF SIDE YARD GRADES CONDITIONS WARRANT, BOULDER OUTCROPPING SHOULD BE PLACED TO ADDRESS GRADE CHANGES. SEE DETAIL 1, SHEET L26-00.

BOARD APPROVED

Case No: _____
Date: _____
W/Conditions: _____
W/Out Conditions: _____

VILLAGE OF ORLAND PARK
OFFICE OF THE VILLAGE MANAGER

LAKOTA
THE LAKOTA GROUP INC

212 West Kinzie Street, 3rd Floor
Chicago, Illinois 60610
p 312.467.5445
f 312.467.5484
info@thelakotagroup.com

Planning
Urban Design
Landscape Architecture
Community Relations



212 West Kinzie Street, 3rd Floor
Chicago, IL 60654

NOT FOR
CONSTRUCTION

Orland Park Crossing
Orland Park, IL

ROWHOME
BUILDING 11
LANDSCAPE
PLAN

- Revisions
1. ZONING PETITION 09-13-2013
2. ISSUE FOR REVIEW 05-05-2014
3. ISSUE FOR BID 06-20-2014
4. REV PER VILLAGE 07-25-2014
5.
6.
7.
8.

Date: 06/20/2014
Drawn By: JA, ES
Checked By: ZM

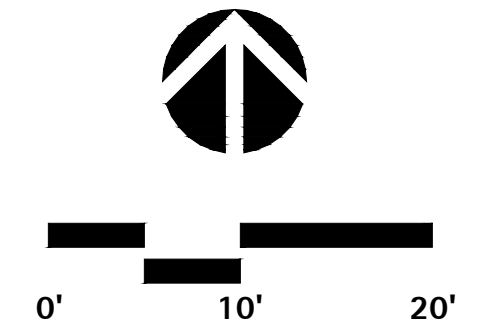

L18-00

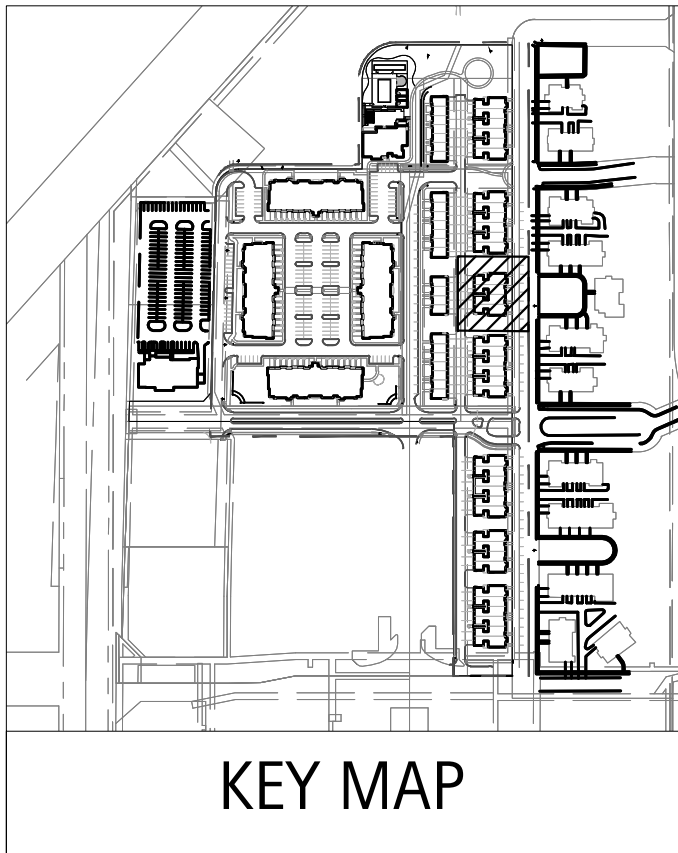

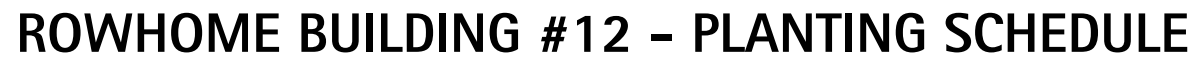

NOTES

BOARD APPROVED

VILLAGE OF ORLAND PARK

ROWHOME BUILDING 12 LANDSCAPE PLAN

L19-00

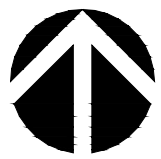

Orland Park Crossing - Row Home					
Symbol	RH 14	Botanic Name	Common Name	Size	Remarks
DECIDUOUS SHADE TREES					
AF 4	1	Acer x freemanii 'Autumn Blaze'	Freemanii Maple	4" caliper	B&B
ORNAMENTAL TREES					
AC 3	2	Amelanchier canadensis	Shadblow Serviceberry	3" caliper	B&B, Single Stem
BN 8	1	Betula nigra 'Heritage'	Heritage River Birch	8' ht.	B&B, Clump
MST 5	1	Malus sargentii 'Tina'	Tina Sargent Crab	5' ht.	Single Stem
EVERGREEN TREES					
PGD 10	1	Picea glauca 'Densata'	Black Hills Spruce	10' ht.	B&B
PP 10	1	Picea pungens	Green Colorado Spruce	10' ht.	B&B
DECIDUOUS SHRUBS					
CAV	2	Cornus alba 'marginata'	Variegated Tatarian Dogwood	36-42"	B&B or CG
CSA	3	Cornus sericea 'Alleman's'	Alleman's Compact Redtwig Dogw	5 gal.	B&B or CG
HA	7	Hydrangea arborescens 'Annabelle'	Annabelle Smooth Hydrangea	5 gal.	B&B or CG
HP	3	Hydrangea paniculata 'Tardiva'	Tardiva Hydrangea	5 gal.	B&B or CG
PSW	1	Physocarpus 'Summer Wine'	Ninebark	30-36" ht.	B&B or CG
RC	7	Rosa 'Flower Carpet Pink'	Flower Carpet Pink Shrub Rose	5 gal.	CG
RK	6	Rosa 'Knockout'	Knockout Rose	5 gal.	CG
SM	3	Syringa meyeri	Dwarf Korean Lilac	5 gal.	B&B or CG
SP	5	Syringa patula 'Ms. Kim'	Ms. Kim Lilac	30-36" ht.	B&B
VC	1	Viburnum carlesii 'Compactum'	Korean Spice Viburnum	36" ht.	B&B or CG
VJ	1	Viburnum x judii	Judd Viburnum	36" ht.	B&B or CG
WF	3	Weigela Florida 'Wine and Roses'	Wine and Roses Weigela	24-30" ht.	B&B or CG
EVERGREEN SHRUBS					
BM 36	21	Buxus microphylla 'Wintergreen'	Wintergreen Boxwood	5 gal.	B&B or CG
JC	10	Juniperus chinensis 'Sea Green'	Sea Green Juniper	5 gal.	B&B or CG
TM 36	7	Taxus media 'Densiformis'	Dense Yew	36" spr.	B&B or CG
PERENNIALS, ORNAMENTAL GRASSES					
am	33	Alchemilla mollis	Lady's Mantle	1 gal.	CG
as	10	Astilbe 'Sprite'	Sprite Astilbe	1 gal.	CG
cak	24	Calamagrostis x acutiflora 'Karl Foerster'	Feather Reed Grass	1 gal.	CG
ep	19	Echinacea purpurea 'Magnus Pink'	Purple Coneflower	1 gal.	CG
hh	22	Hemerocallis 'Happy Returns'	Happy Returns Daylily	1 gal.	CG
hp	20	Heuchera micrantha 'Purple Palace'	Purple Palace Coral Bells	1 gal.	CG
he	3	Hosta sieboldiana 'Elegans'	Elegans Hosta	1 gal.	CG
hf	17	Hosta sieboldiana 'Frances William'	Frances William Hosta	1 gal.	CG
nm	28	Nepeta racemosa 'Walker's Low'	Walker's Low Catmint	1 gal.	CG
pat	14	Perovskia atriplicifolia 'Longin'	Russian Sage	1 gal.	CG
GROUNDCOVERS					
lsp	42	Liriope spicata	Lilyturf	3" pot	12" o.c. spacing
vm	27	Vinca minor 'Bowles'	Bowles Periwinkle	3" pot	12" o.c. spacing
wt	40	Waldsteinia ternata	Barren Strawberry	quart	16" o.c. spacing

NOTES

1. IF SIDE YARD GRADES CONDITIONS WARRANT, BOULDER OUTCROPPING SHOULD BE PLACED TO ADDRESS GRADE CHANGES. SEE DETAIL 1, SHEET L26-00.

BOARD APPROVED

Case No: _____
Date: _____
W/Conditions: _____
W/Out Conditions: _____

VILLAGE OF ORLAND PARK

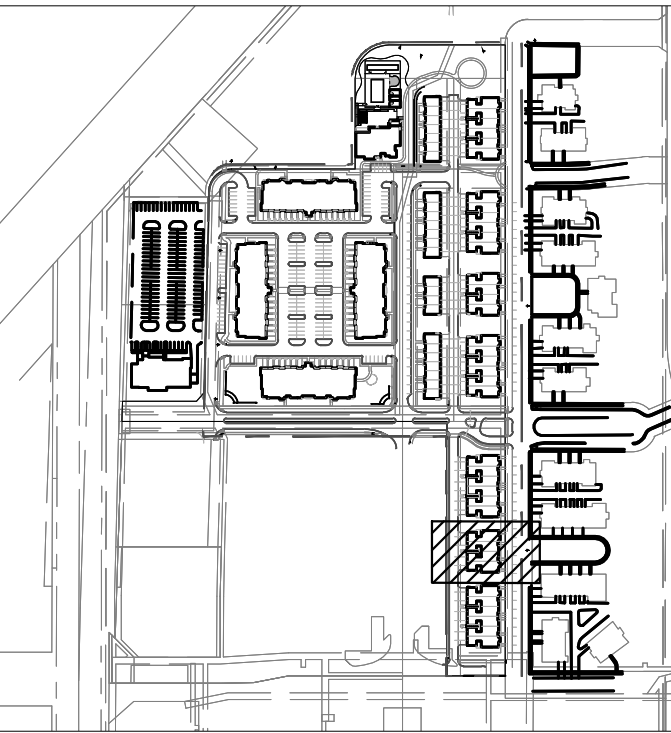

KEY MAP

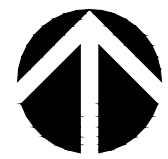

Orland Park Crossing - Row Home					
Symbol	RH 15	Botanic Name	Common Name	Size	Remarks
DECIDUOUS SHADE TREES					
PC 4	1	Pyrus calleryana 'Chanticleer'	Chanticleer Pear	4" caliper	B&B
UH 4	1	Ulmus x 'Homestead'	Homestead Elm	4" caliper	B&B
ORNAMENTAL TREES				Size	Remarks
BN 8	1	Betula nigra 'Heritage'	Heritage River Birch	8' ht.	B&B, Clump
CC 7	2	Cercis canadensis	Red bud	7' ht.	B&B, Single Stem
MSL 1	1	Magnolia stellata	Star Magnolia	4' ht.	B&B, Multi Stem
EVERGREEN TREES				Size	Remarks
PA 10	1	Picea abies	Norway Spruce	10' ht.	B&B
PGD 10	1	Picea glauca 'Densata'	Black Hills Spruce	10' ht.	B&B
DECIDUOUS SHRUBS				Size	Remarks
CAL 3	3	Clethra alnifolia	Summer Sweet Clethra	24" ht.	B&B or CG
CAV	1	Cornus alba 'marginata'	Variegated Tatarian Dogwood	36-42"	B&B or CG
EAC 3	3	Euonymus alata 'Compactus'	Dwarf Winged Euonymus	24-30" ht.	B&B or CG
HA 3	3	Hydrangea arborescens 'Annabelle'	Annabelle Smooth Hydrangea	5 gal.	B&B or CG
HP 2	2	Hydrangea paniculata 'Tardiva'	Tardiva Hydrangea	5 gal.	B&B or CG
PSW 1	1	Physocarpus 'Summer Wine'	Ninebark	30-36" ht.	B&B or CG
RC 14	14	Rosa 'Flower Carpet Pink'	Flower Carpet Pink Shrub Rose	5 gal.	CG
RK 3	3	Rosa 'Knockout'	Knockout Rose	5 gal.	CG
SJL 4	4	Spiraea japonica 'Lemon Princess'	Lemon Princess Spirea	15-24" spr.	B&B or CG
SM 12	12	Syringa meyeri	Dwarf Korean Lilac	5 gal.	B&B or CG
SP 6	6	Syringa patula 'Ms. Kim'	Ms. Kim Lilac	30-36" ht.	B&B
VC 2	2	Viburnum carlesii 'Compactum'	Korean Spice Viburnum	36" ht.	B&B or CG
VJ 1	1	Viburnum x juddii	Judd Viburnum	36" ht.	B&B or CG
EVERGREEN SHRUBS				Size	Remarks
BM 36	23	Buxus microphylla 'Wintergreen'	Wintergreen Boxwood	5 gal.	B&B or CG
JC 10	10	Juniperus chinensis 'Sea Green'	Sea Green Juniper	5 gal.	B&B or CG
TM 36	5	Taxus media 'Densiformis'	Dense Yew	36" spr.	B&B or CG
PERENNIALS, ORNAMENTAL GRASSES				Size	Remarks
am 61	61	Alchemilla mollis	Lady's Mantle	1 gal.	CG
apb 11	11	Astilbe 'Peach Blossom'	Peach Blossom Astilbe	1 gal.	CG
as 17	17	Astilbe 'Sprite'	Sprite Astilbe	1 gal.	CG
cak 21	21	Calamagrostis x acutiflora 'Karl Foerster'	Feather Reed Grass	1 gal.	CG
hh 38	38	Hemerocallis 'Happy Returns'	Happy Returns Daylily	1 gal.	CG
hp 22	22	Heuchera micrantha 'Purple Palace'	Purple Palace Coral Bells	1 gal.	CG
he 6	6	Hosta sieboldiana 'Elegans'	Elegans Hosta	1 gal.	CG
hf 9	9	Hosta sieboldiana 'Frances William'	Frances William Hosta	1 gal.	CG
nm 10	10	Nepeta racemosa 'Walker's Low'	Walker's Low Catmint	1 gal.	CG
pah 8	8	Penisetum apolocuroides 'Hameln'	Dwarf Fountain Grass	1 gal.	CG
pat 16	16	Perovskia atriplicifolia 'Longin'	Russian Sage	1 gal.	CG
rf 14	14	Rudbeckia fulgida 'Goldstrum'	Black-eyed Susan	1 gal.	CG
sn 26	26	Salvia nemorosa 'East Friesland'	East Friesland Sage	1 gal.	CG
GROUNDCOVERS				Size	Remarks
lsp 21	21	Liriope spicata	Lilyturf	3" pot	12" o.c. spacing
vm 95	95	Vinca minor 'Bowles'	Bowles Periwinkle	3" pot	12" o.c. spacing
wt 45	45	Waldsteinia ternata	Barren Strawberry	quart	16" o.c. spacing

NOTES

1. IF SIDE YARD GRADES CONDITIONS WARRANT, BOULDER OUTCROPPING SHOULD BE PLACED TO ADDRESS GRADE CHANGES. SEE DETAIL 1, SHEET L26-00.

BOARD APPROVED

Case No.:
Date:
W/Conditions:
W/Out Conditions:

VILLAGE OF ORLAND PARK

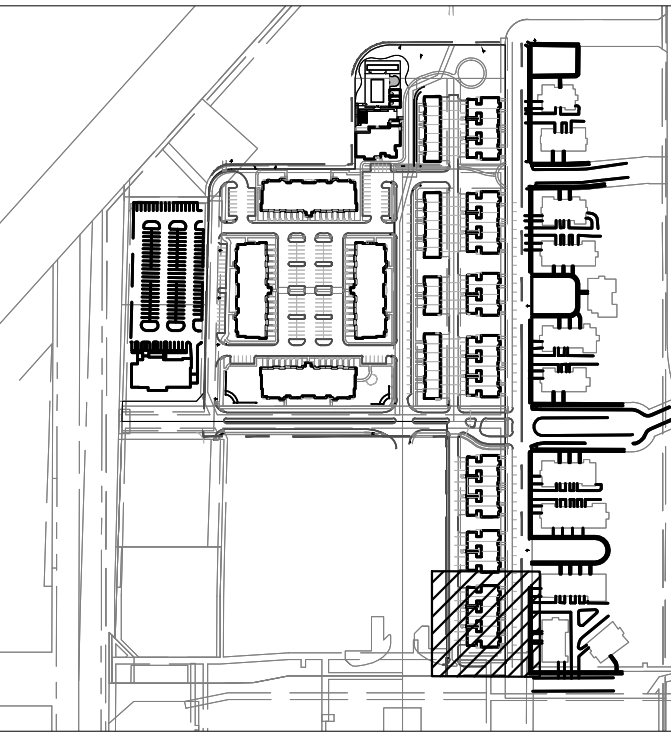

KEY MAP

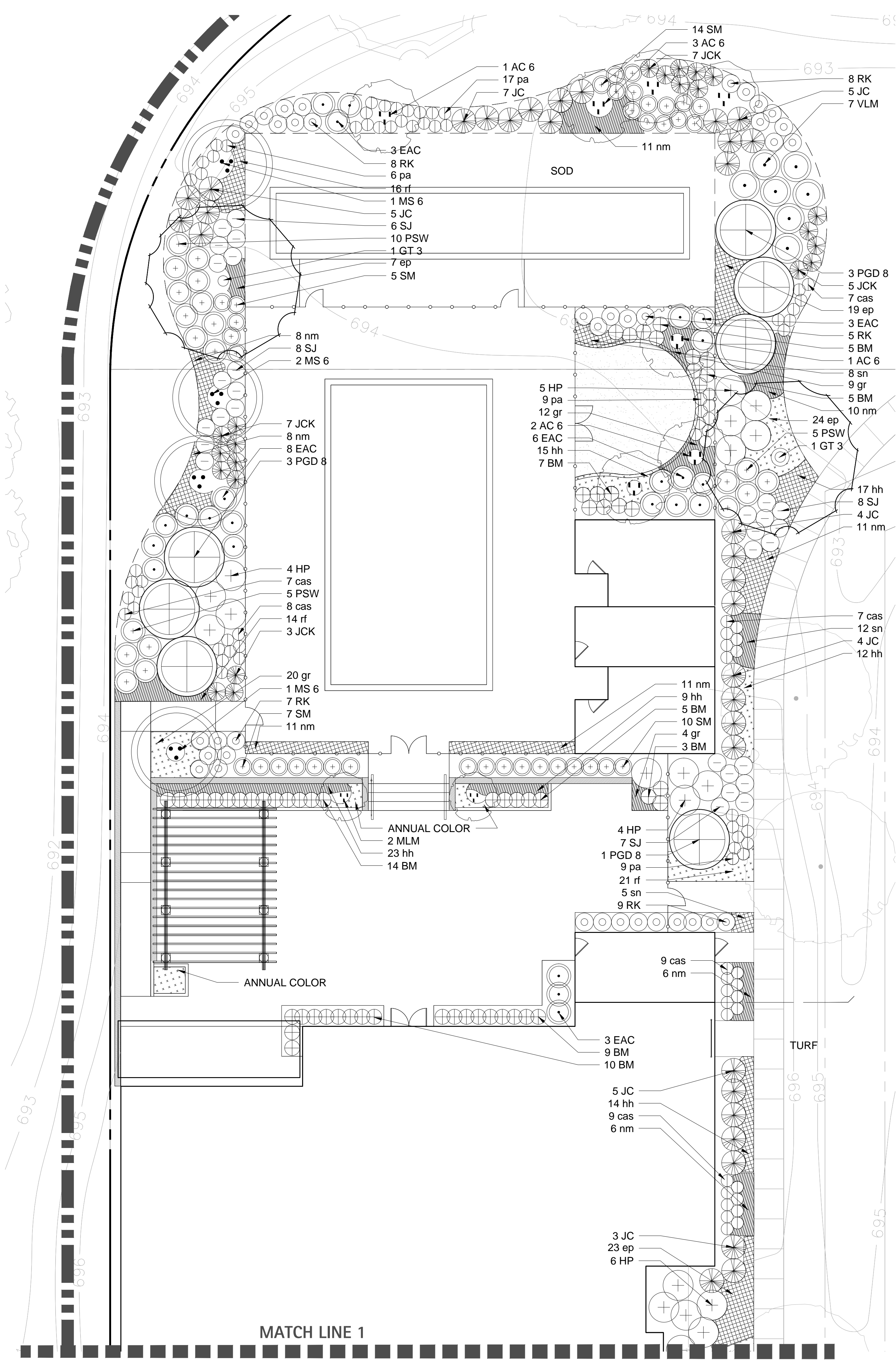

CLUBHOUSE - PLANTING SCHEDULE

Orland Park Crossing - Clubhouse					
Symbol	Overall	Botanic Name	Common Name	Size	Remarks
DECIDUOUS SHADE TREES					
GT 3	2	Gleditsia triacanthos inermis 'Skyline'	Skyline Thornless Honeylocust	3" caliper	B&B
ORNAMENTAL TREES				Size	Remarks
AC 6	8	Amelanchier canadensis	Shadblow Serviceberry	6' ht.	B&B, Multi-Stem
MSL 6	3	Magnolia stellata	Star Magnolia	6' ht.	B&B, Multi-Stem
MLM	2	Magnolia x loebnerii 'Merill'	Dr. Merrill Magnolia	6-7' ht.	B&B, Multi-Stem
MS 6	2	Malus 'Snowdrift'	White Crabapple	5' ht.	B&B, Clump
EVERGREEN TREES				Size	Remarks
PGD 8	9	Picea glauca 'Densata'	Black Hills Spruce	8' ht.	B&B
DECIDUOUS SHRUBS				Size	Remarks
EAC	23	Euonymus alata 'Compactus'	Dwarf Winged Euonymus	30-36" ht.	B&B or CG
HP	20	Hydrangea paniculata 'Tardiva'	Tardiva Hydrangea	5 gal.	B&B or CG
PSW	20	Physocarpus opulifolius 'Seward'	Summer Wine Ninebark	36"	B&B or CG
RK	51	Rosa 'Knockout'	Knockout Rose	5 gal.	CG
SJ	42	Spiraea japonica 'Little Princess'	Little Princess Spirea	15-24" spr.	B&B or CG
SM	46	Syringa meyeri	Dwarf Korean Lilac	5 gal.	B&B or CG
VLM	7	Viburnum lantana 'Mohican'	Mohican Wayfaring Tree	3' ht.	B&B
EVERGREEN SHRUBS				Size	Remarks
BM 36	58	Buxus microphylla 'Wintergreen'	Wintergreen Boxwood	5 gal.	B&B or CG
JCK	27	Juniperus chinensis 'Kallays Compacta'	Kallays Compact Juniper	5 gal.	B&B or CG
JC	38	Juniperus chinensis 'Sea Green'	Sea Green Juniper	5 gal.	B&B or CG
PERENNIALS, ORNAMENTAL GRASSES				Size	Remarks
cas	58	Calamagrostis x acutiflora 'Karl Foerster'	Feather Reed Grass	1 gal.	CG
ep	73	Echinacea purpurea 'Magnus Pink'	Purple Coneflower	1 gal.	CG
gr	61	Geranium 'Rozanne'	Rozanne Cranesbill Geranium	1 gal.	CG
hh	99	Hemerocallis 'Happy Returns'	Happy Returns Daylily	1 gal.	CG
nm	94	Nepeta racemosa 'Walker's Low'	Walker's Low Catmint	1 gal.	CG
pa	61	Penisetum apeloocuiroides	Fountain Grass	1 gal.	CG
rf	65	Rudbeckia fulgida 'Goldstrum'	Black-eyed Susan	1 gal.	CG
sn	25	Salvia nemorosa 'East Friesland'	East Friesland Sage	1 gal.	CG

NOTES

1. IF SIDE YARD GRADES CONDITIONS WARRANT, BOULDER OUTCROPPING SHOULD BE PLACED TO ADDRESS GRADE CHANGES.

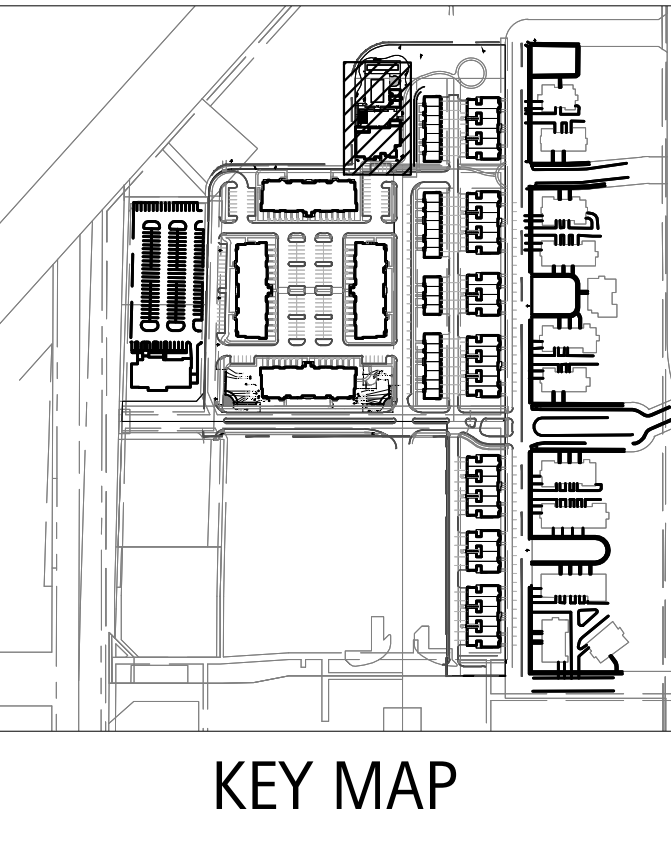
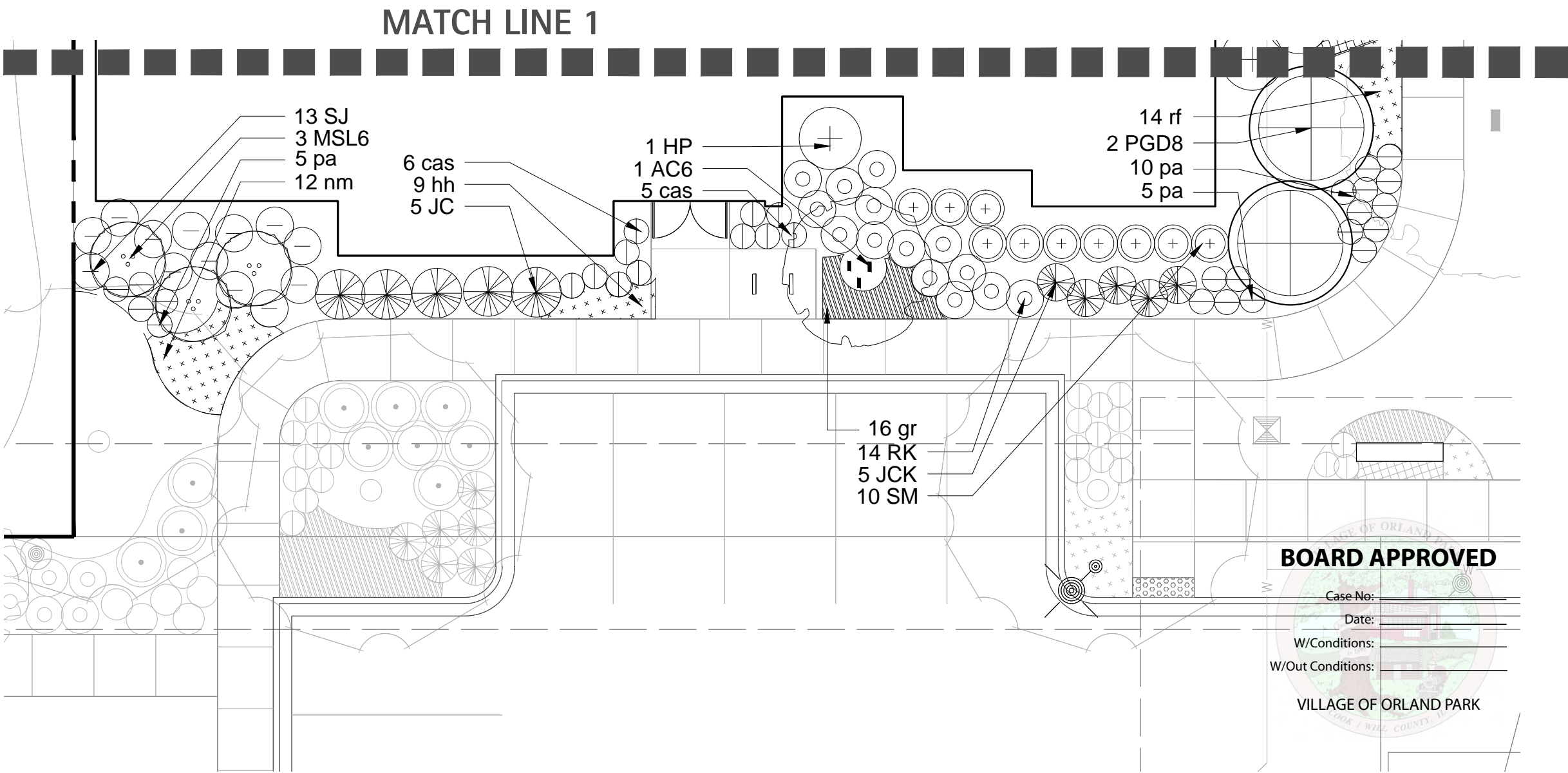

NOT FOR
CONSTRUCTION

Orland Park Crossing
Orland Park, IL

CLUBHOUSE
LANDSCAPE
PLAN

Revisions	
1. ZONING PETITION	09-13-2013
2. ISSUE FOR REVIEW	05-05-2014
3. ISSUE FOR BID	06-20-2014
4. REV PER VILLAGE	07-25-2014

5.
6.
7.
8.

Date: 06/20/2014
Drawn By: JA, ES
Checked By: ZM

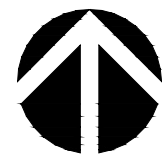

0' 10' 20'

L23-00

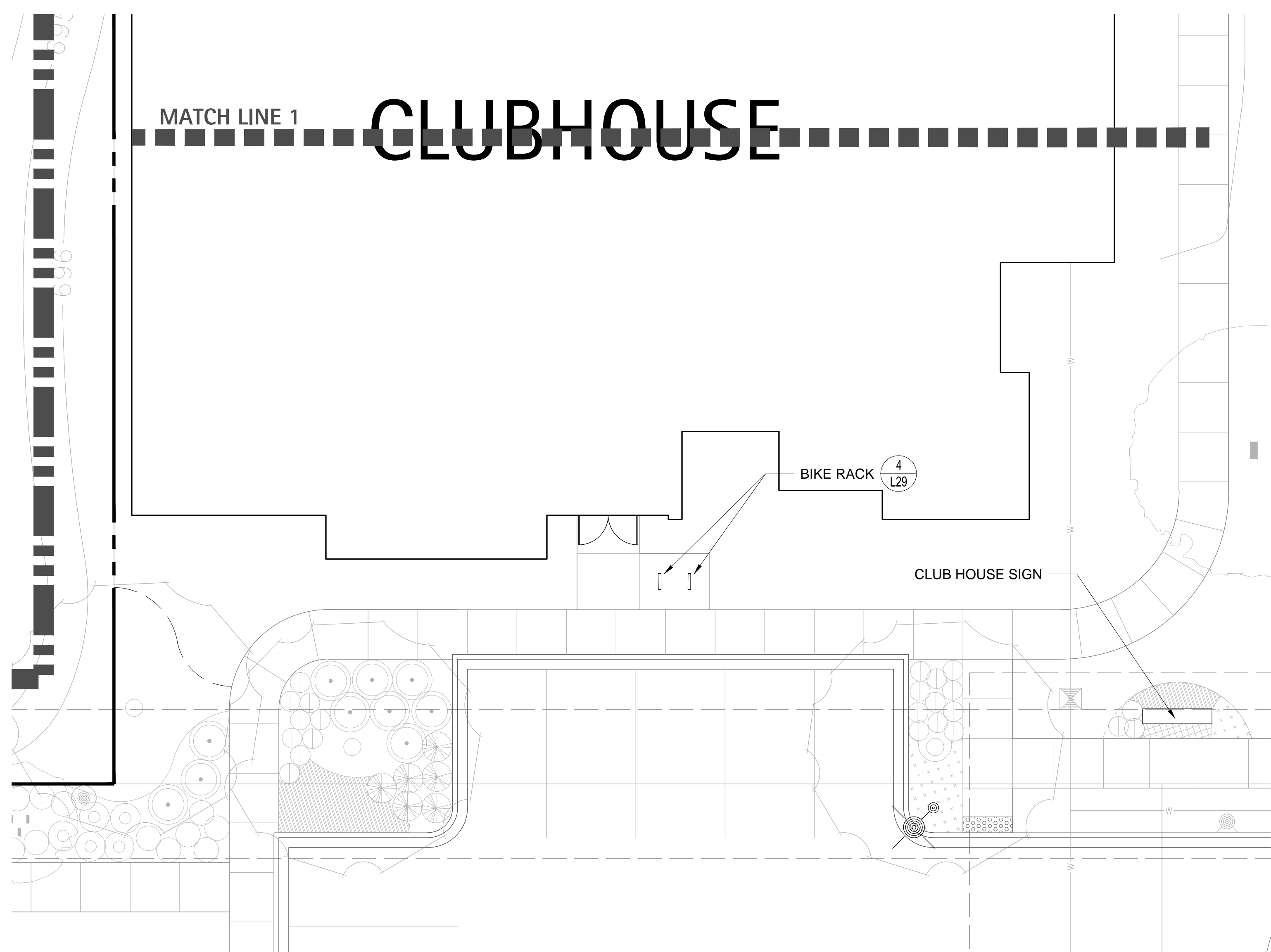
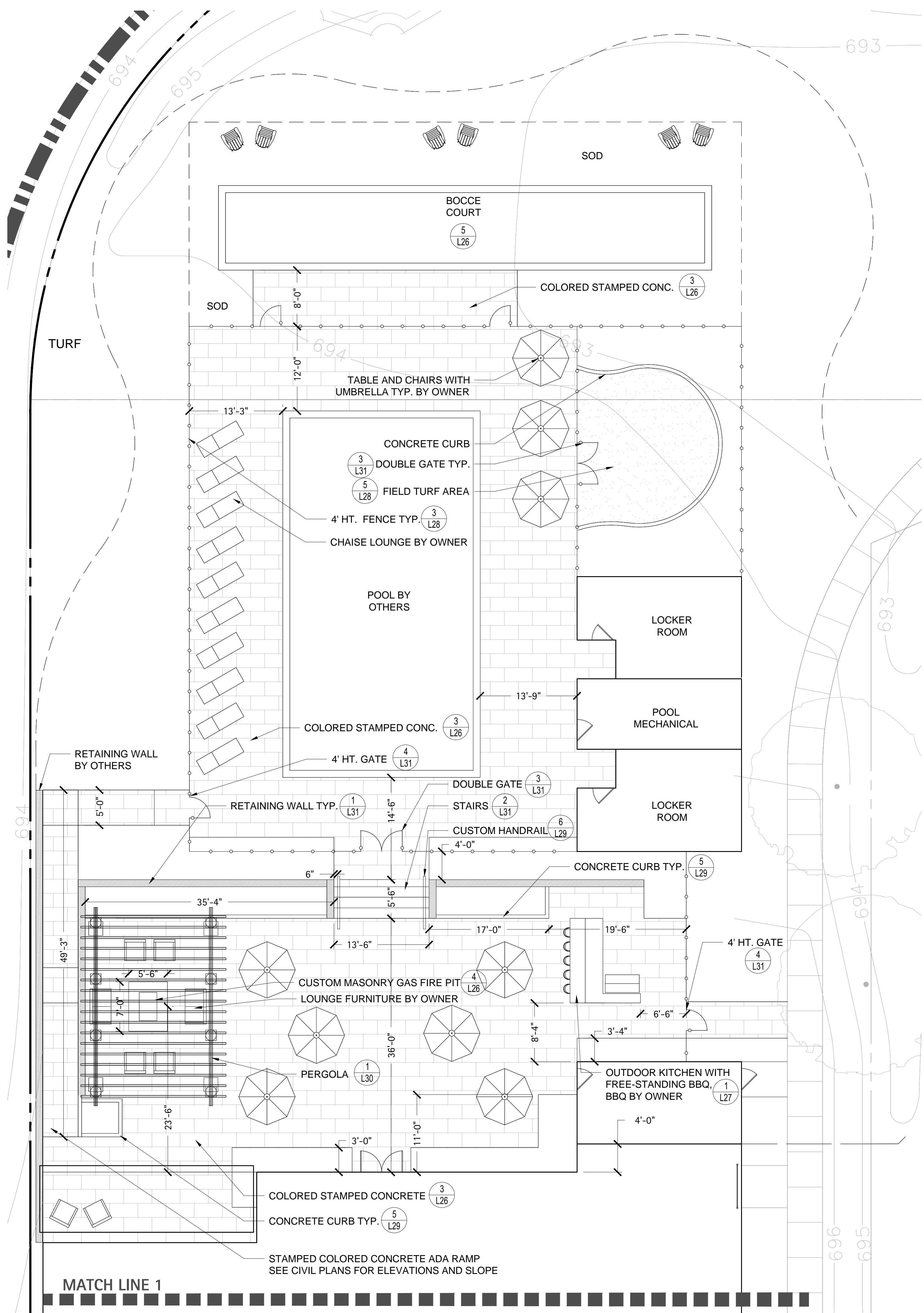

NOTES

1. SEE CIVIL PLANS FOR ALL ELEVATIONS, NOTIFY LANDSCAPE ARCHITECT OF ANY DISCREPANCIES PRIOR TO CONSTRUCTION



LAKOTA
THE LAKOTA GROUP INC

212 West Kinzie Street, 3rd Floor
Chicago, Illinois 60610
p 312.467.5445
f 312.467.5484
info@thelakotagroup.com

Planning
Urban Design
Landscape Architecture
Community Relations

REVA
DEVELOPMENT
PARTNERS LLC

212 West Kinzie Street, 3rd Floor
Chicago, IL 60654

**NOT FOR
CONSTRUCTION**

Orland Park Crossing

Orland Park, IL

CLUBHOUSE HARDSCAPE PLAN

Revisions	
1. ZONING PETITION	09-13-2013
2. ISSUE FOR REVIEW	05-05-2014
3. ISSUE FOR BID	06-20-2014
4. REV PER VILLAGE	07-25-2014
5.	
6.	
7.	
8.	
Date: 06/20/2014	
Drawn By: JA, ES	
Checked By: ZM	

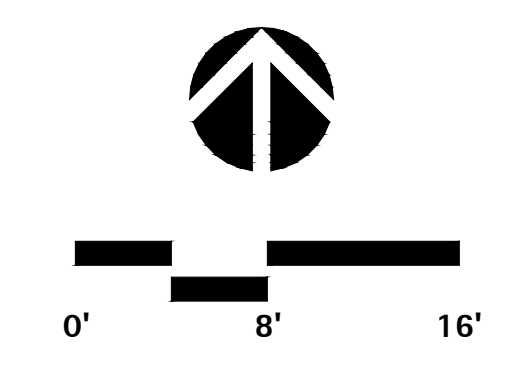
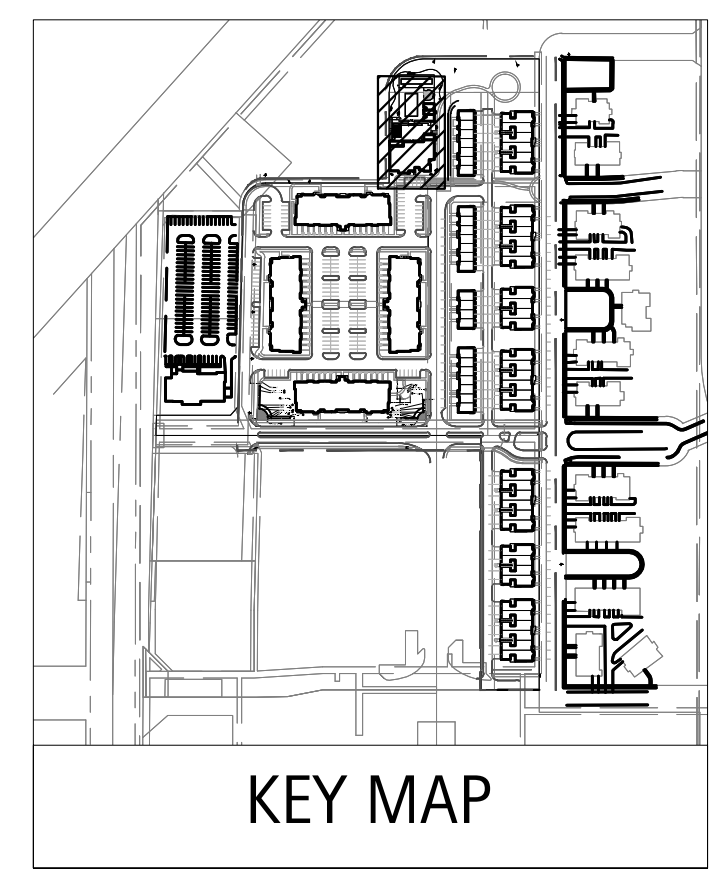

L24-00

Orland Park Crossing
Orland Park, IL

AMENITY SPACE
HARDSCAPE
PLAN

Revisions	
1. ZONING PETITION	09-13-2013
2. ISSUE FOR REVIEW	05-05-2014
3. ISSUE FOR BID	06-20-2014
4. REV PER VILLAGE	07-25-2014
5.	
6.	
7.	
8.	
Date: 06/20/2014	
Drawn By: JA, ES	
Checked By: ZM	

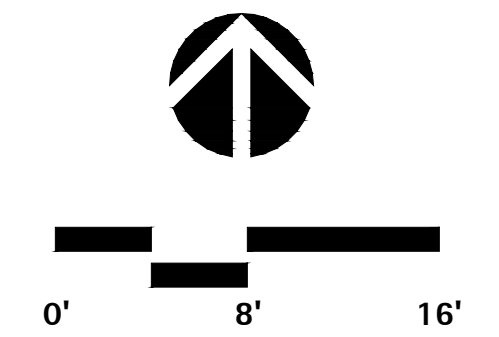

L25-00

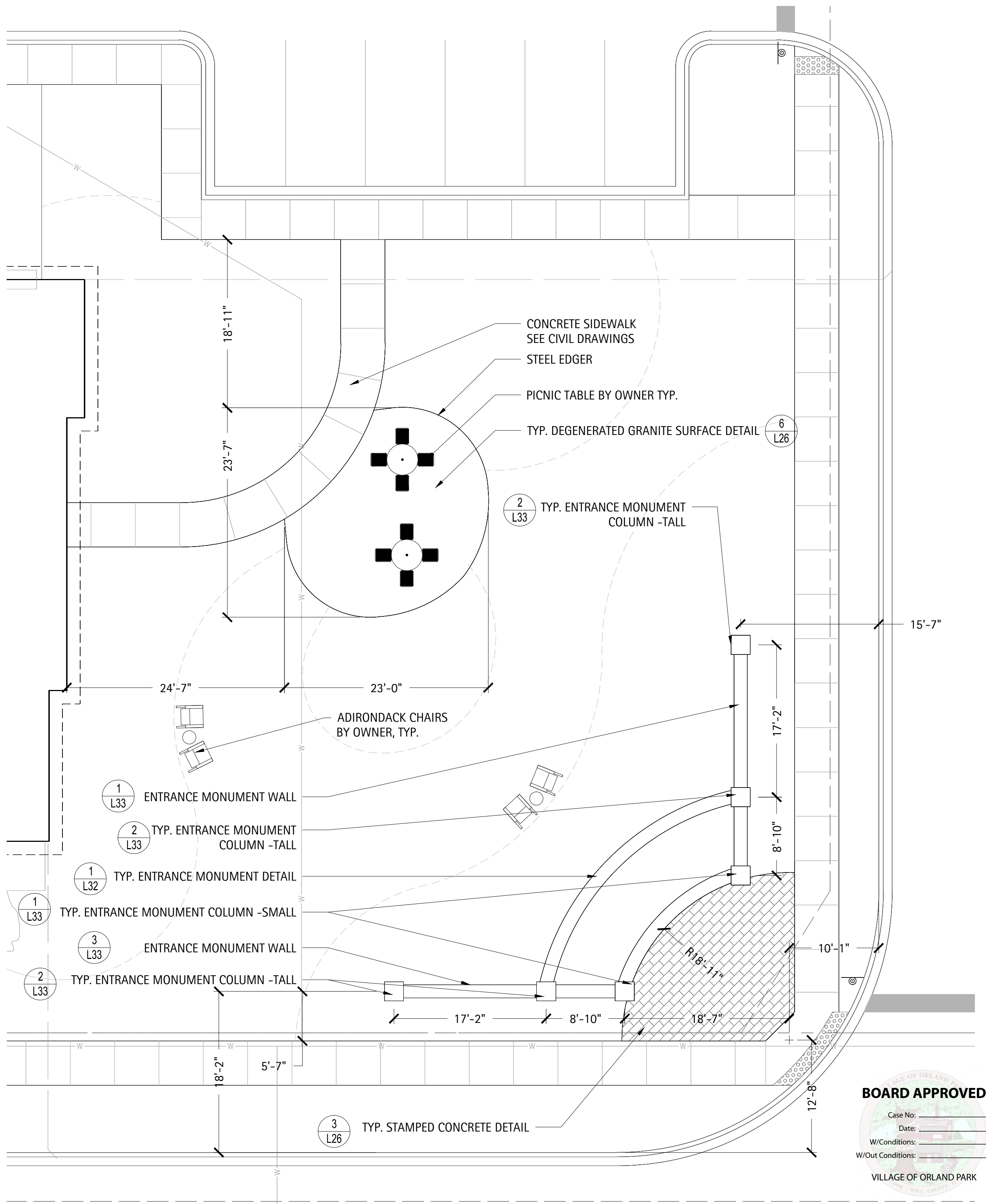
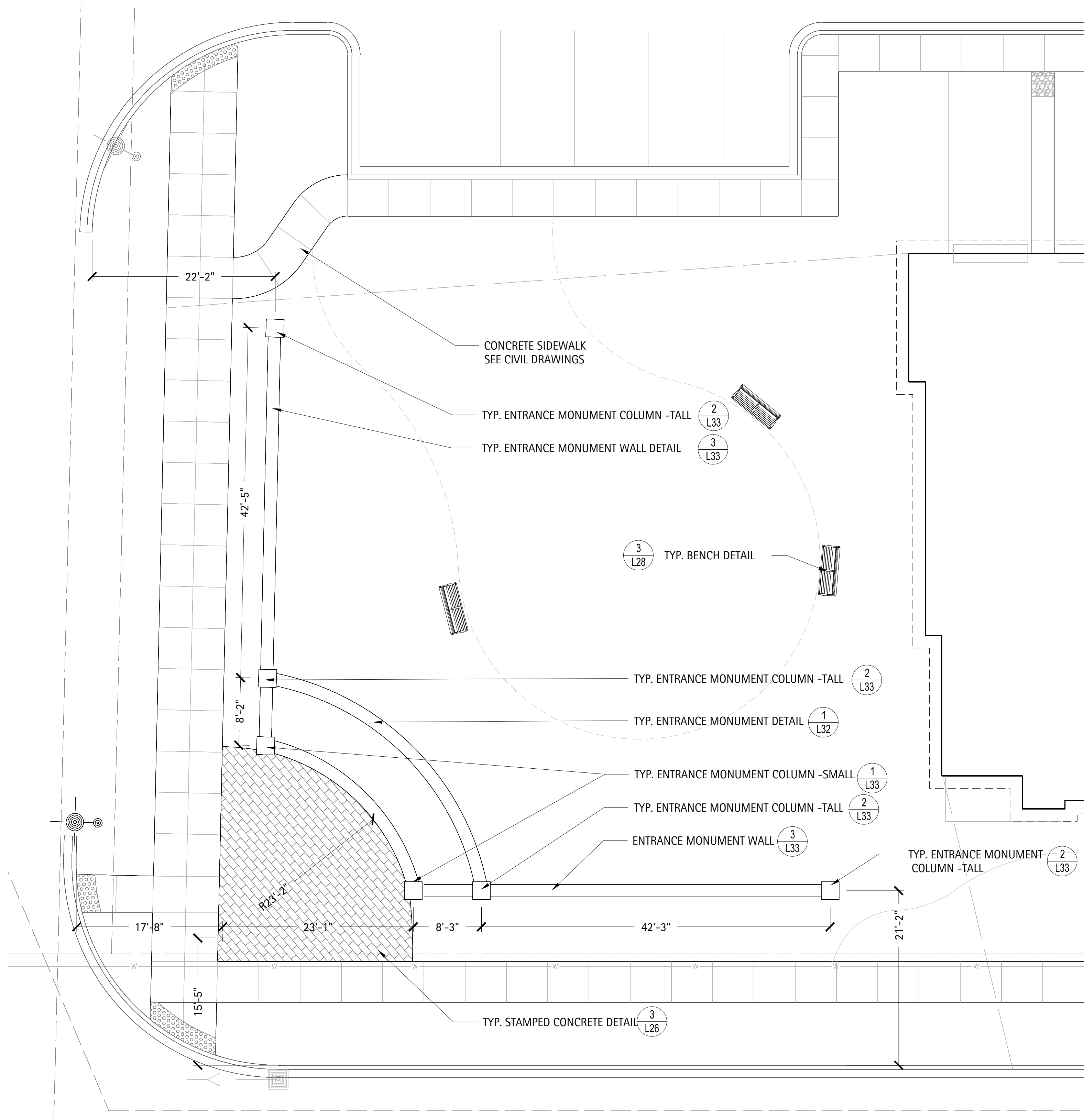

- NOTES
- SEE SHEET L7-00 FOR AMENITY PLANTING PLAN

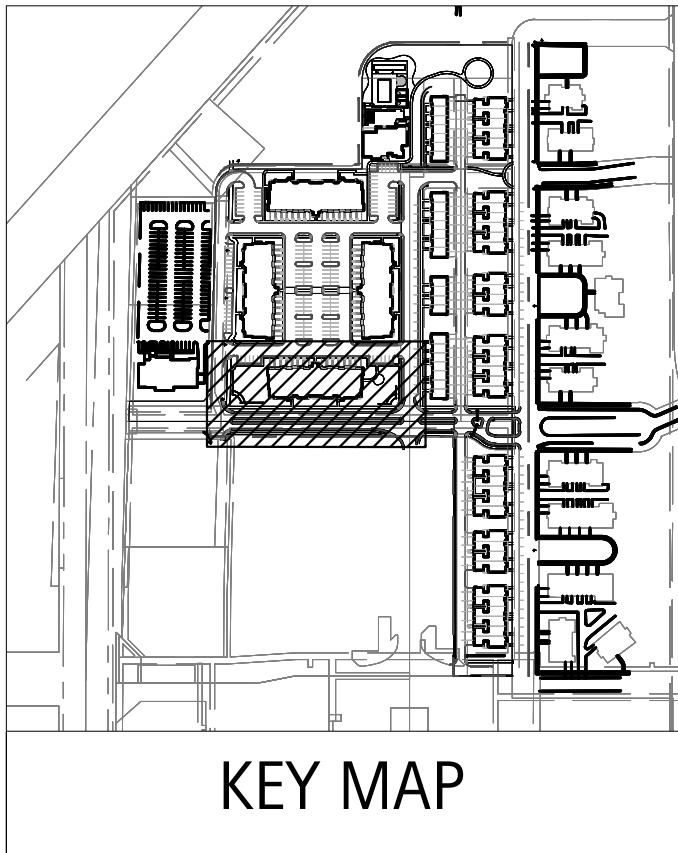

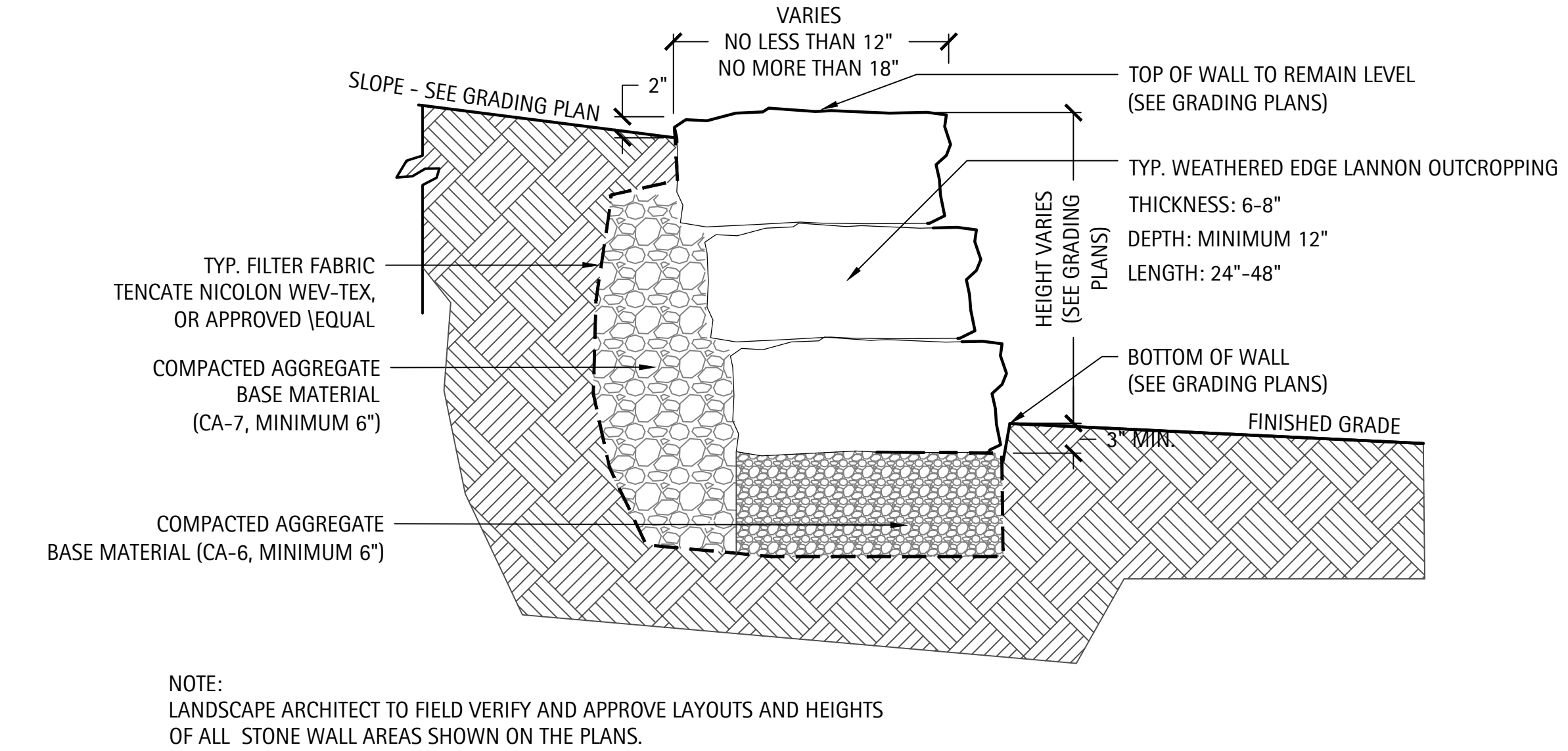

SCALE: NTS

4 SCALE: NTS

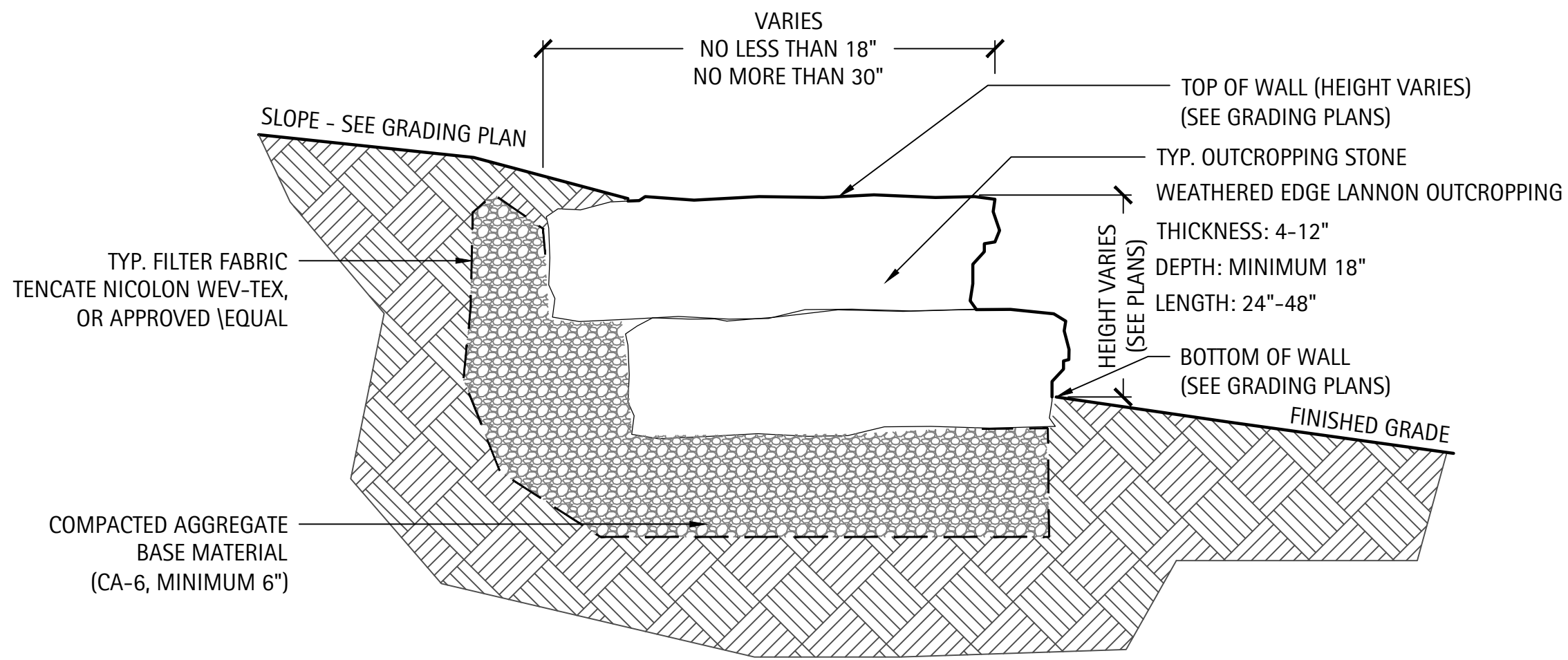

SCALE: NTS

5 SCALE: NTS



BOARD APPROVED

Case No: _____

Date: _____

W/Conditions: _____

W/Out Conditions: _____

VILLAGE OF ORLAND PARK

6 SCALE: NTS

SCALE: NTS

**NOT FOR
CONSTRUCTION**

Orland Park Crossing

Orland Park, IL

SITE DETAILS

Revisions

1. ZONING PETITION 09-13-2013
2. ISSUE FOR REVIEW 05-05-2014
3. ISSUE FOR BID 06-20-2014
4. REV PER VILLAGE 07-25-2014
5. _____
6. _____
7. _____
8. _____
Date: 06/20/2014
Drawn By: JA, ES
Checked By: ZM

L26-00

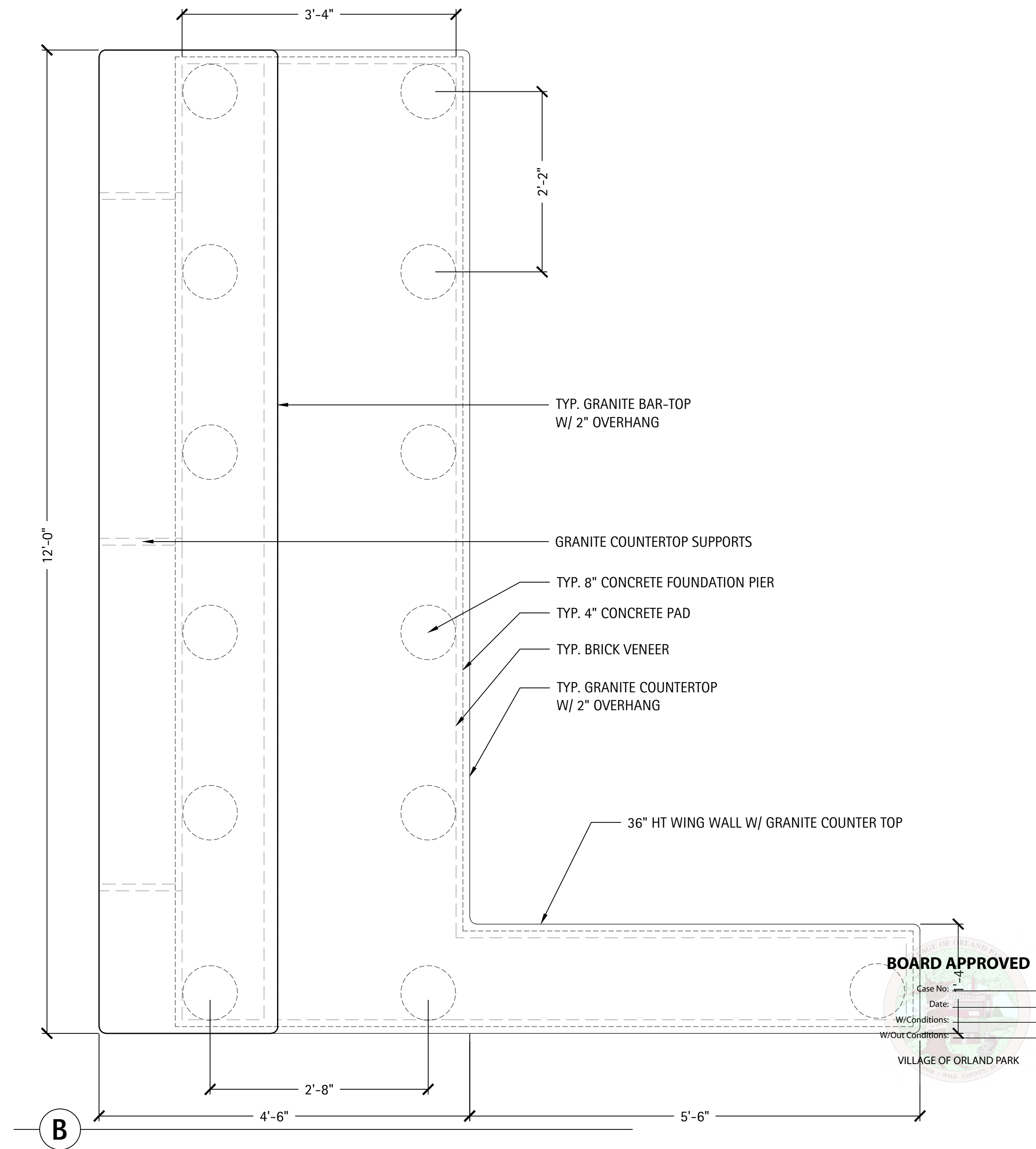
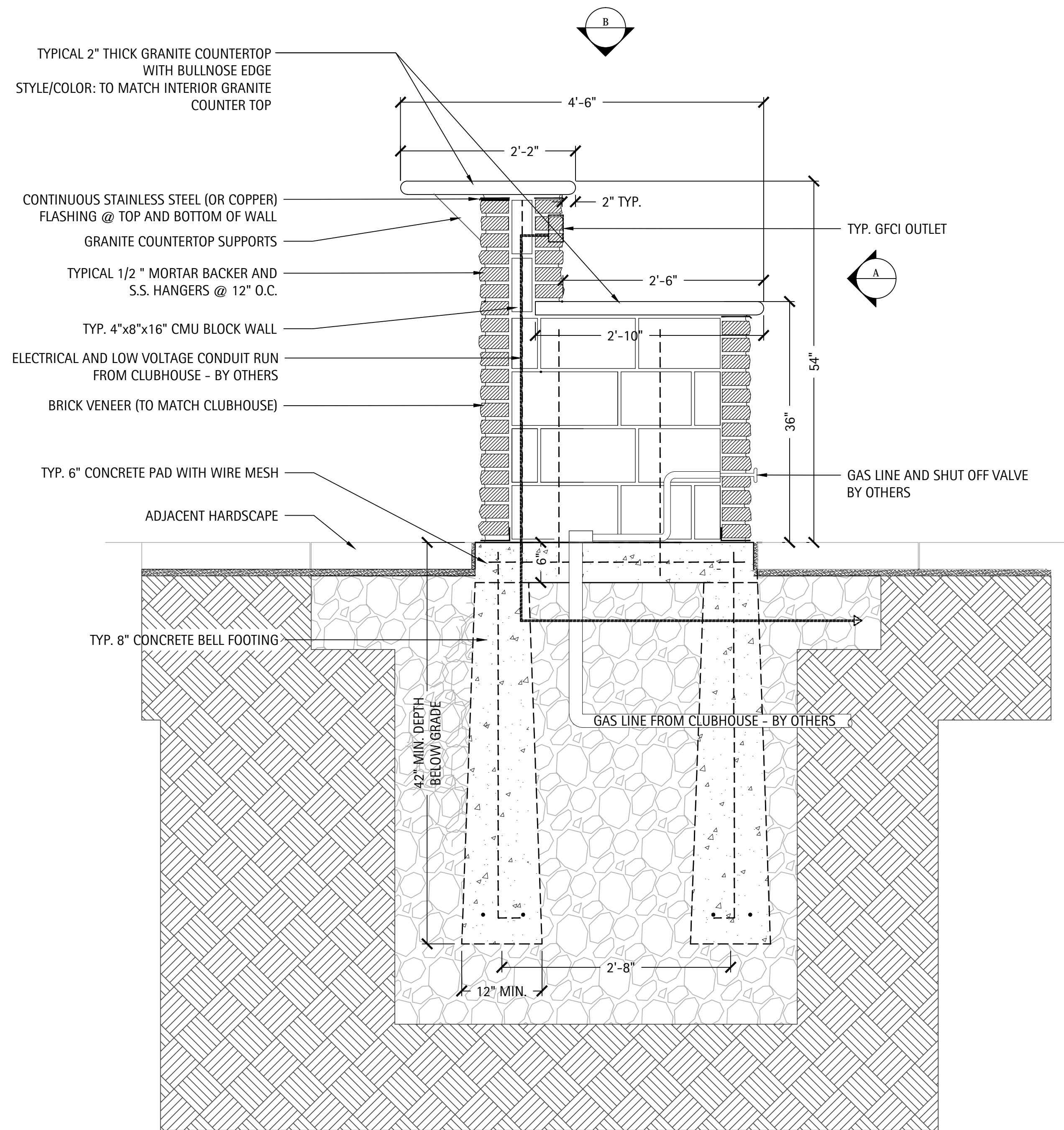
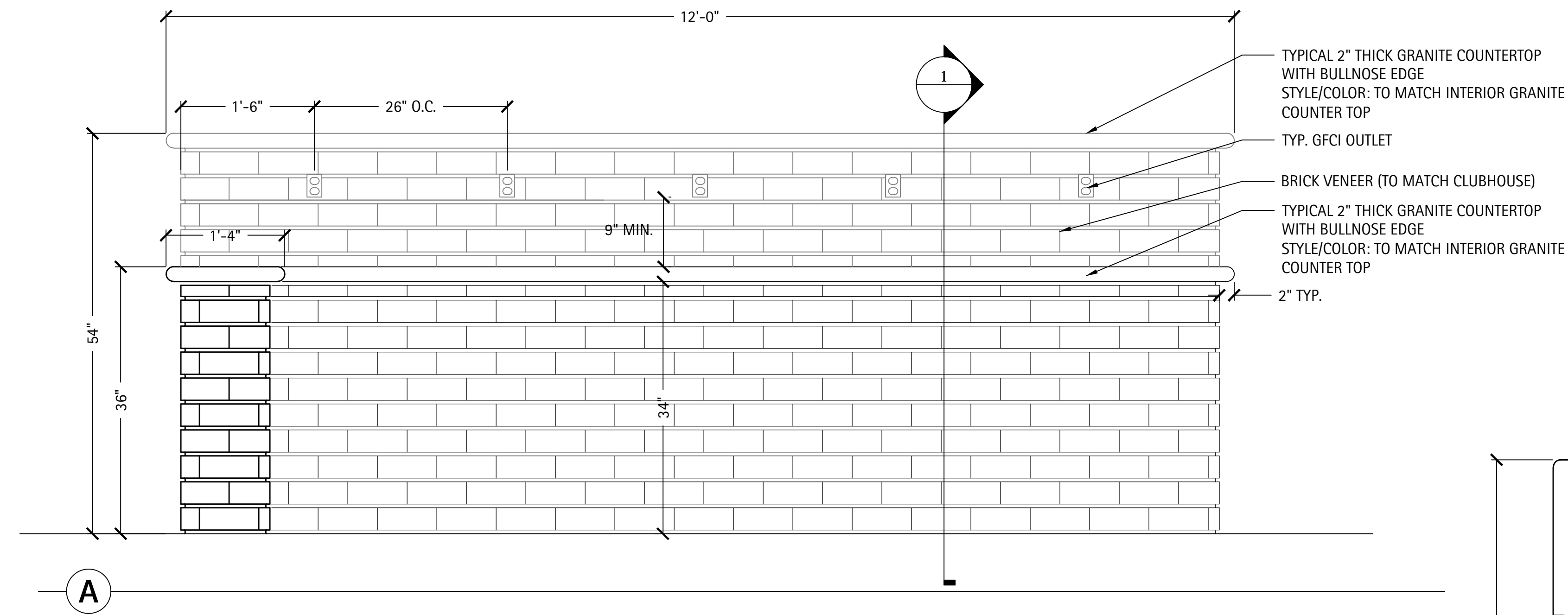

1 TYPICAL OUTDOOR KITCHEN DETAIL
SCALE: NTS

NOT FOR
CONSTRUCTION

Orland Park Crossing

Orland Park, IL

SITE DETAILS

Revisions	
1. ZONING PETITION	09-13-2013
2. ISSUE FOR REVIEW	05-05-2014
3. ISSUE FOR BID	06-20-2014
4. REV PER VILLAGE	07-25-2014
5.	
6.	
7.	
8.	
Date: 06/20/2014	
Drawn By: JA, ES	
Checked By: ZM	

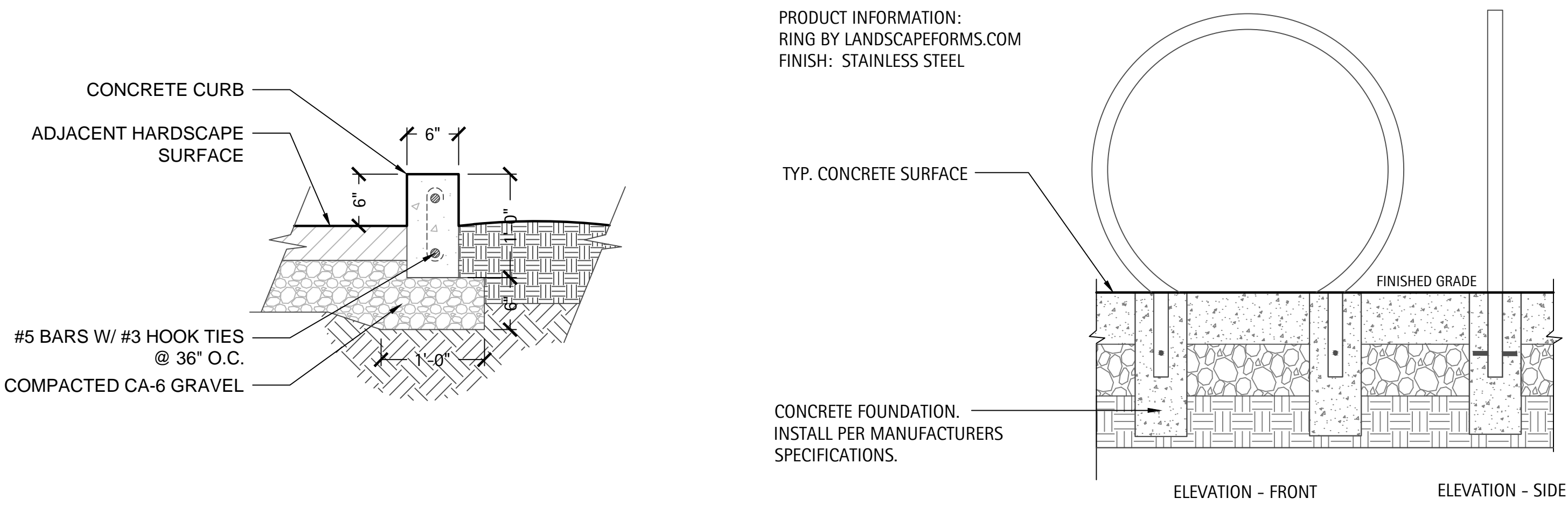

5 TYPICAL CONCRETE CURB DETAIL
SCALE: NTS

4 TYPICAL BIKE RACK DETAIL
SCALE: NTS

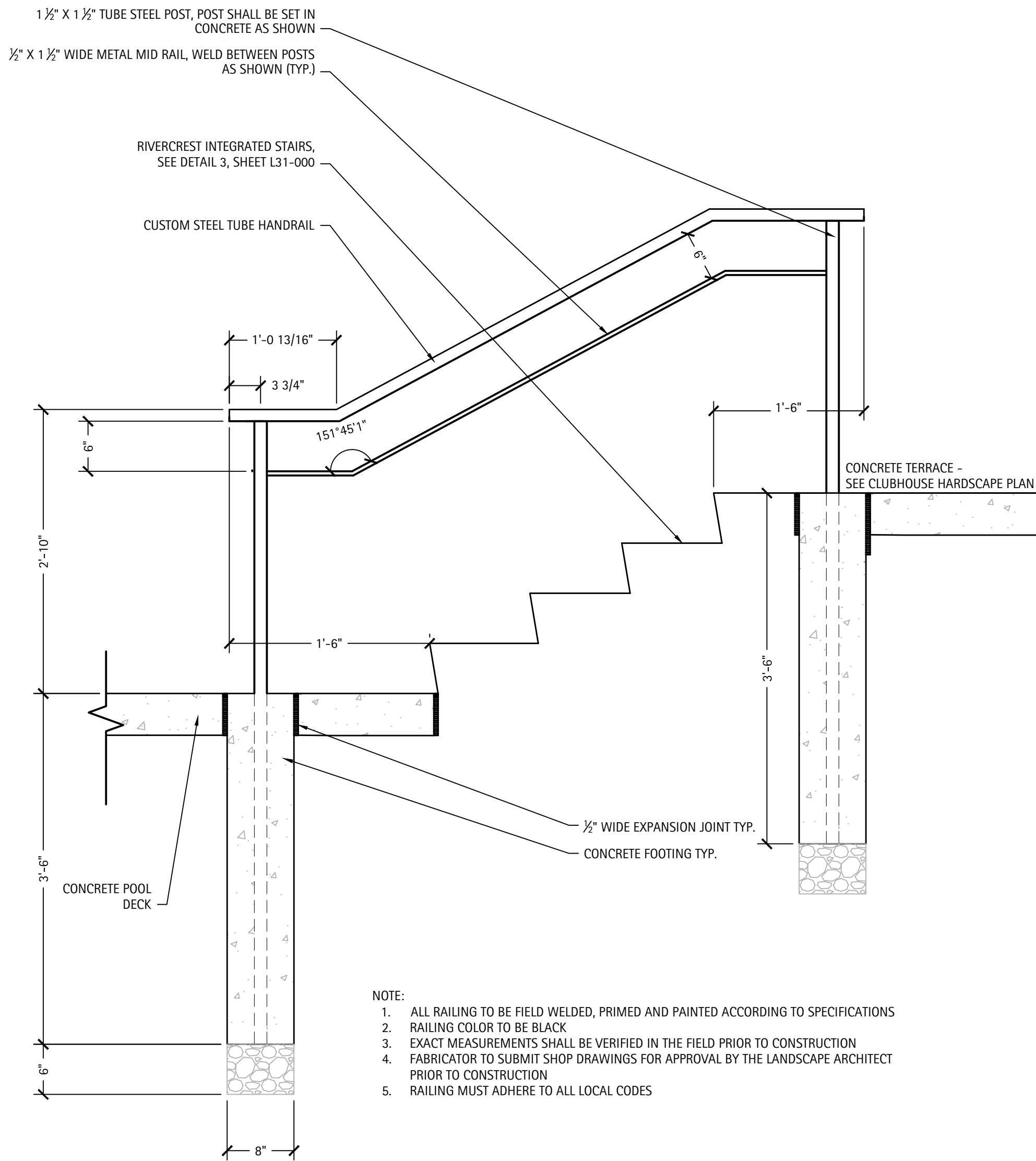

6 CUSTOM HANDRAIL
SCALE: NTS

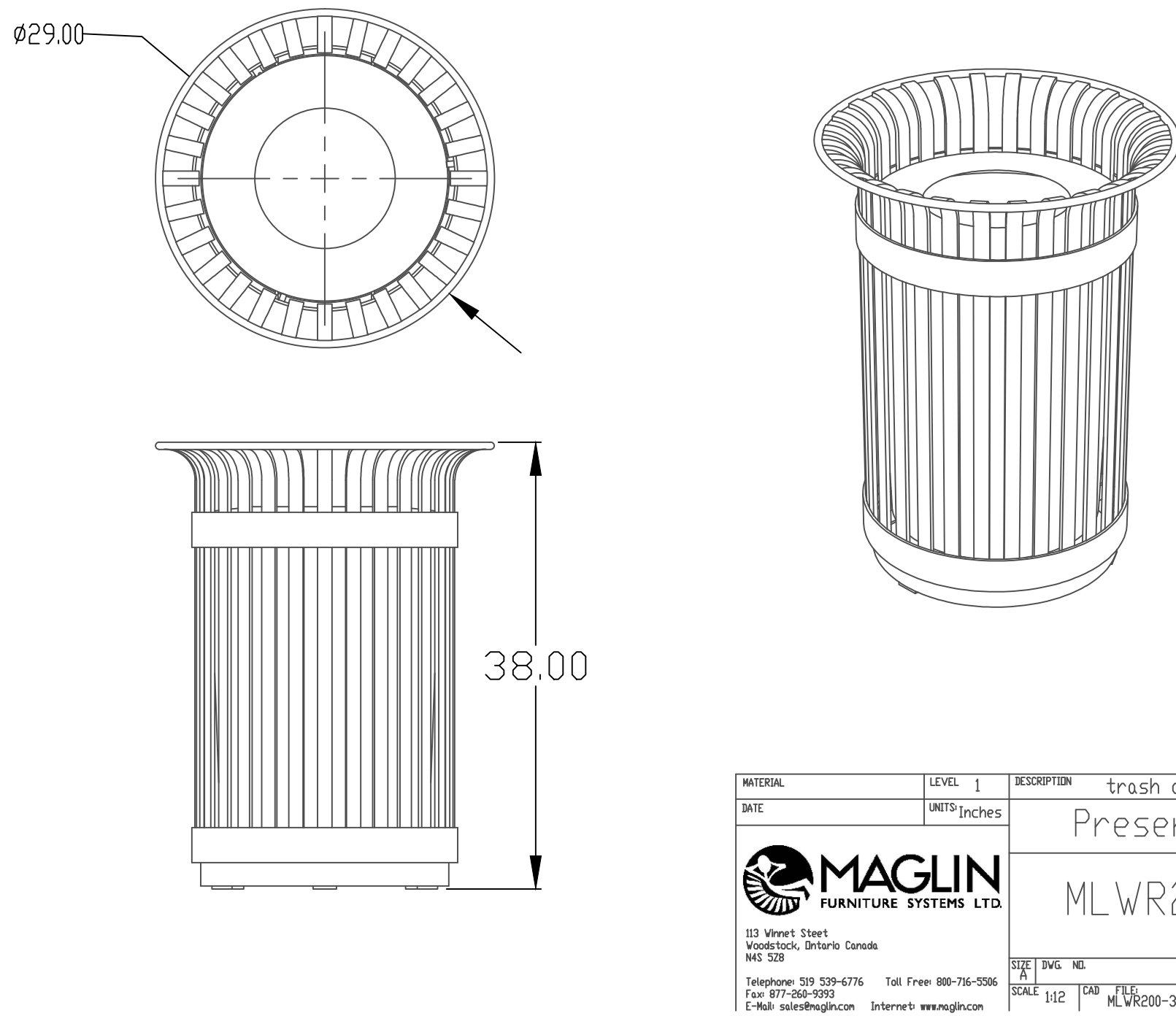

1 TYPICAL SITE FURNITURE DETAIL
SCALE: NTS

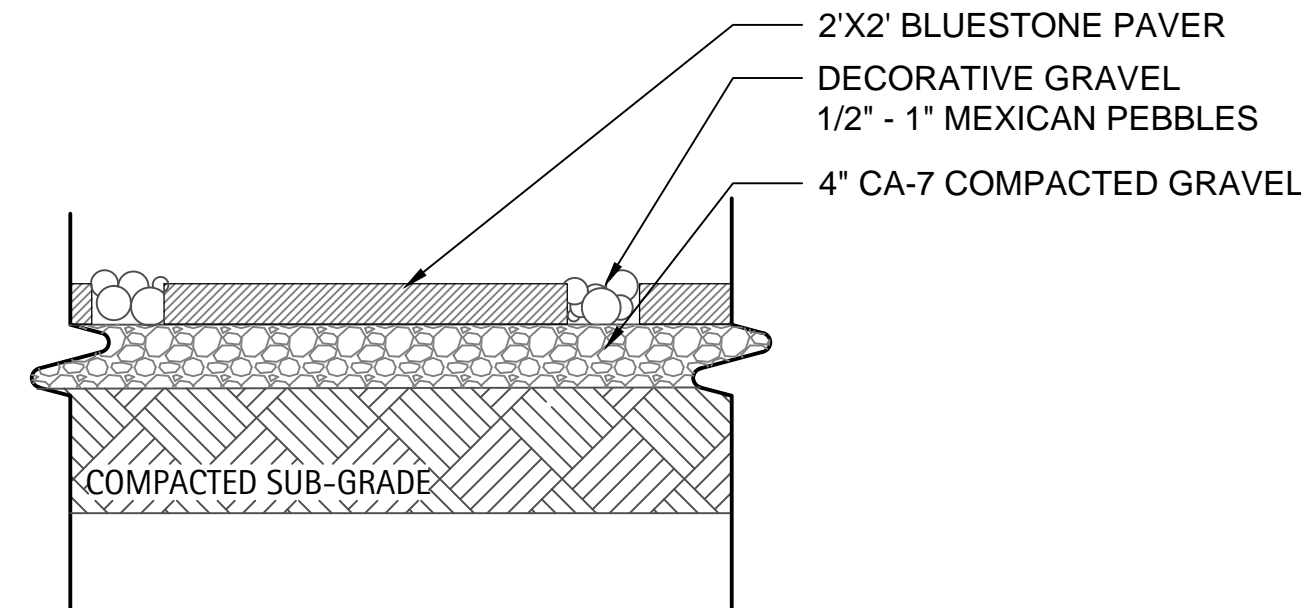

2 TYPICAL BLUESTONE STEPPER DETAIL
SCALE: NTS

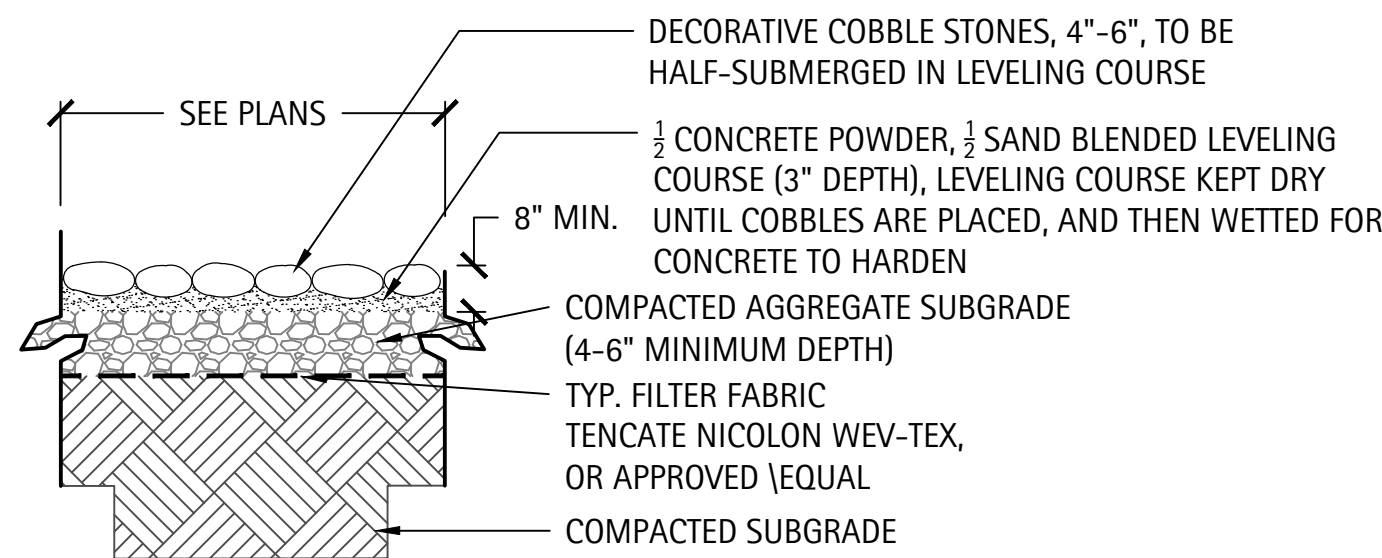

3 TYPICAL COBBLE STONE DETAIL
SCALE: NTS

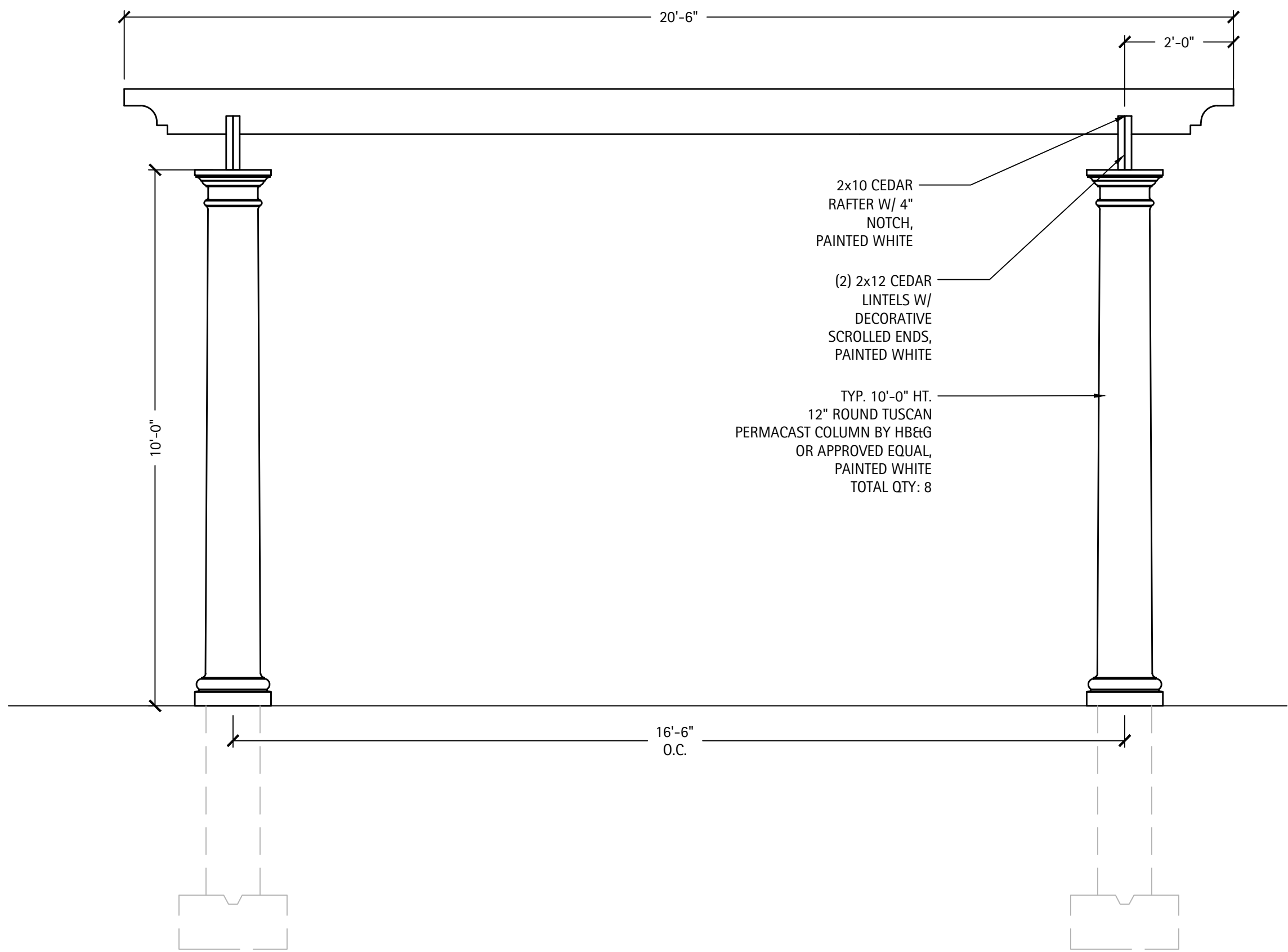

3 TYPICAL PERGOLA DETAIL - SIDE ELEVATION
SCALE: NTS

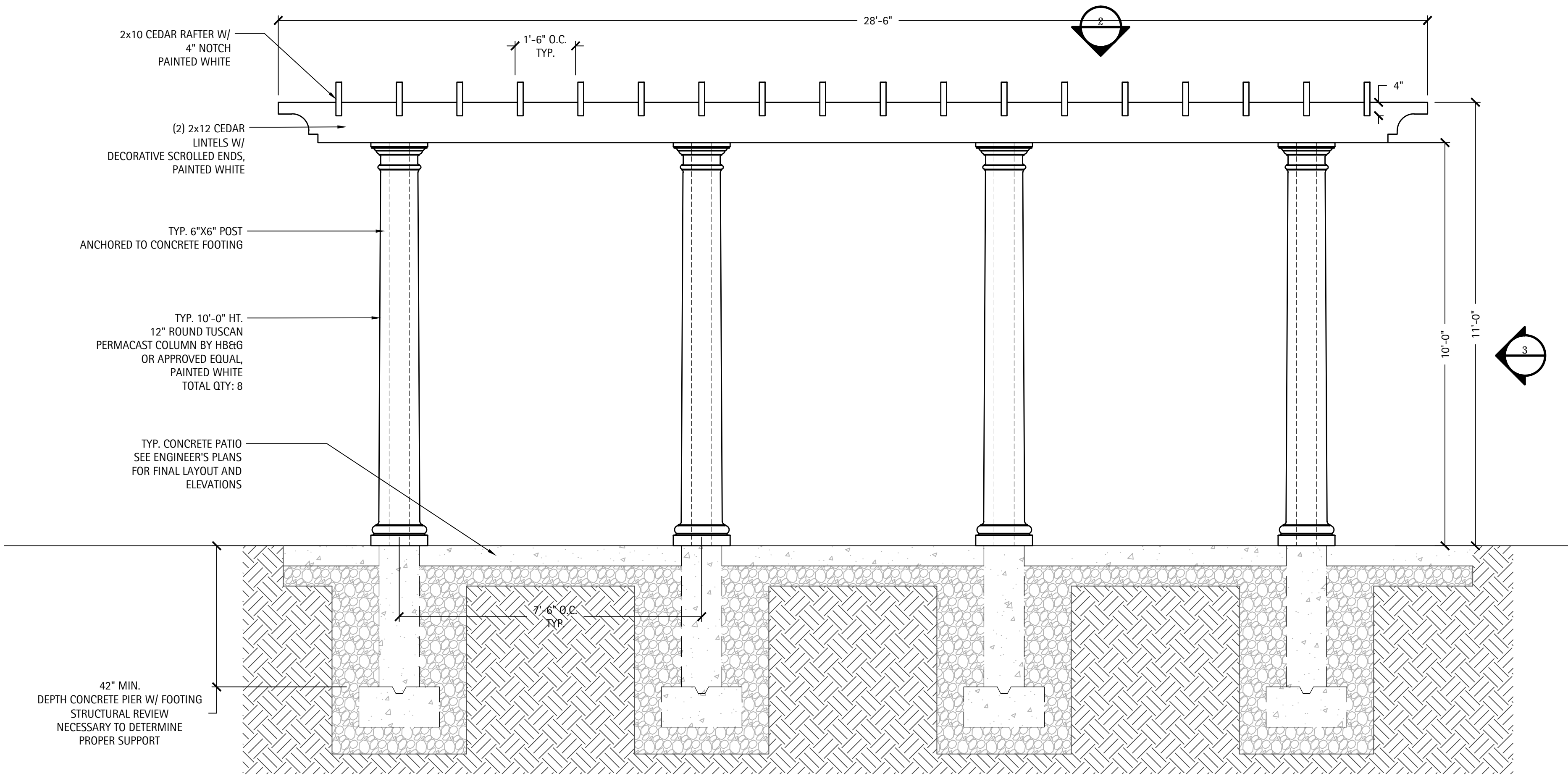

1 TYPICAL PERGOLA DETAIL - FRONT ELEVATION
SCALE: NTS

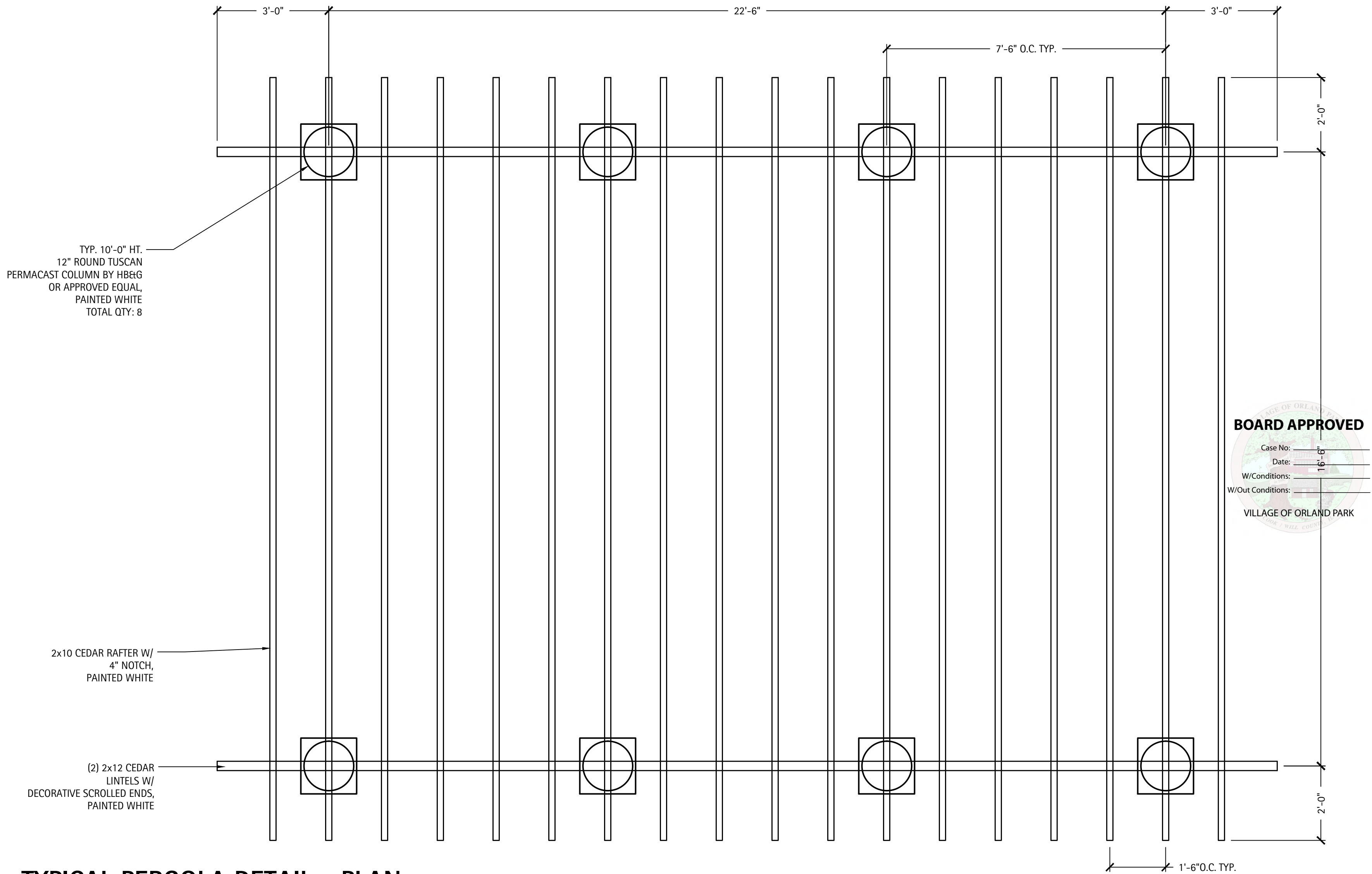

2 TYPICAL PERGOLA DETAIL - PLAN
SCALE: NTS

LAKOTA
THE LAKOTA GROUP INC

212 West Kinzie Street, 3rd Floor
Chicago, Illinois 60610
p 312.467.5445
f 312.467.5484
info@thelakotagroup.com

Planning
Urban Design
Landscape Architecture
Community Relations



212 West Kinzie Street, 3rd Floor
Chicago, IL 60654

NOT FOR
CONSTRUCTION

Orland Park Crossing

Orland Park, IL

SITE DETAILS

Revisions

1.	ZONING PETITION	09-13-2013
2.	ISSUE FOR REVIEW	05-05-2014
3.	ISSUE FOR BID	06-20-2014
4.	REV PER VILLAGE	07-25-2014
5.		
6.		
7.		
8.		

Date: 06/20/2014
Drawn By: JA, ES
Checked By: ZM

L30-00

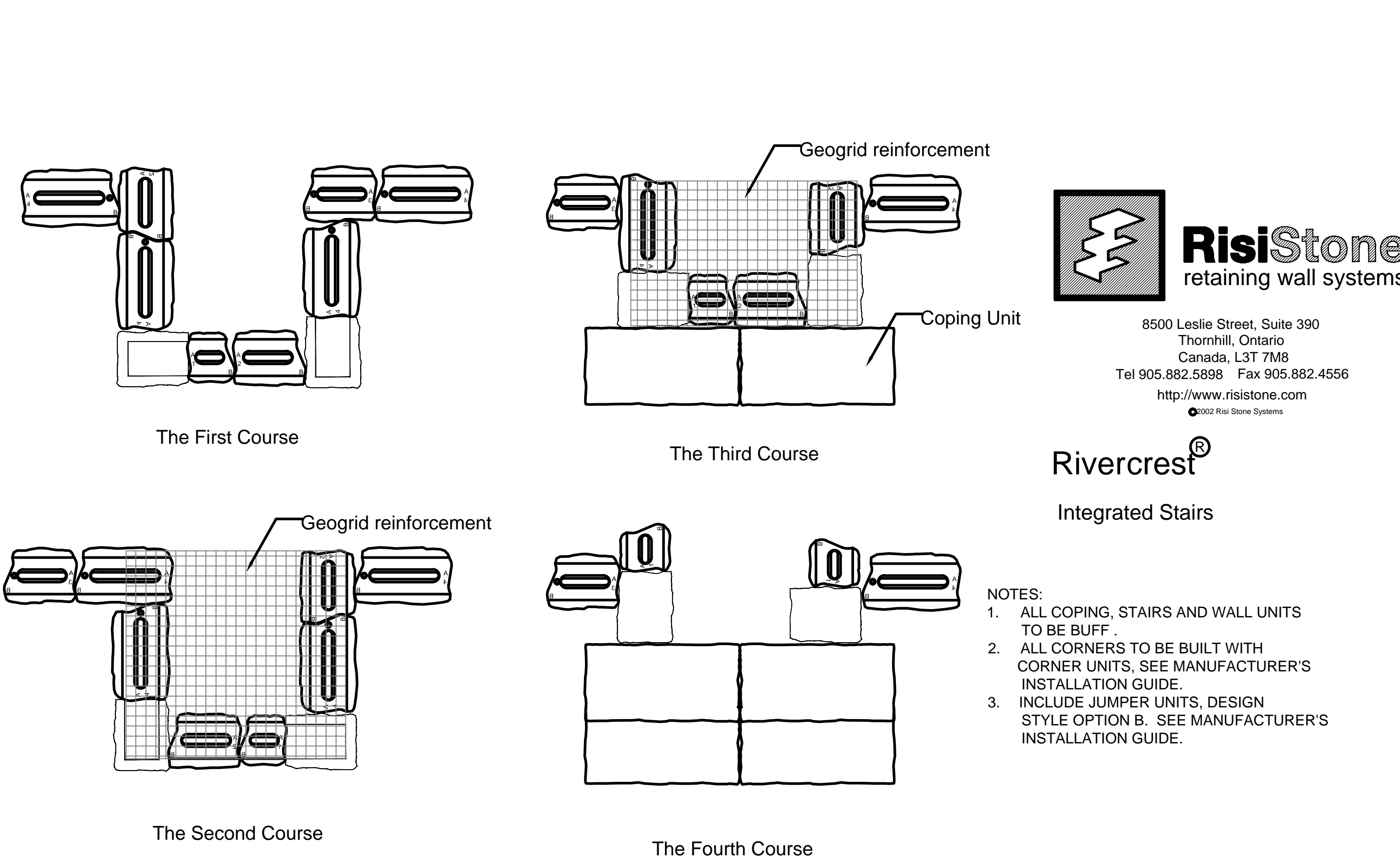

8500 Leslie Street, Suite 390
Thornhill, Ontario
Canada, L3T 7M8
Tel 905.882.5898 Fax 905.882.4556
http://www.risistone.com
©2002 Risi Stone Systems

Rivercrest®

Integrated Stairs

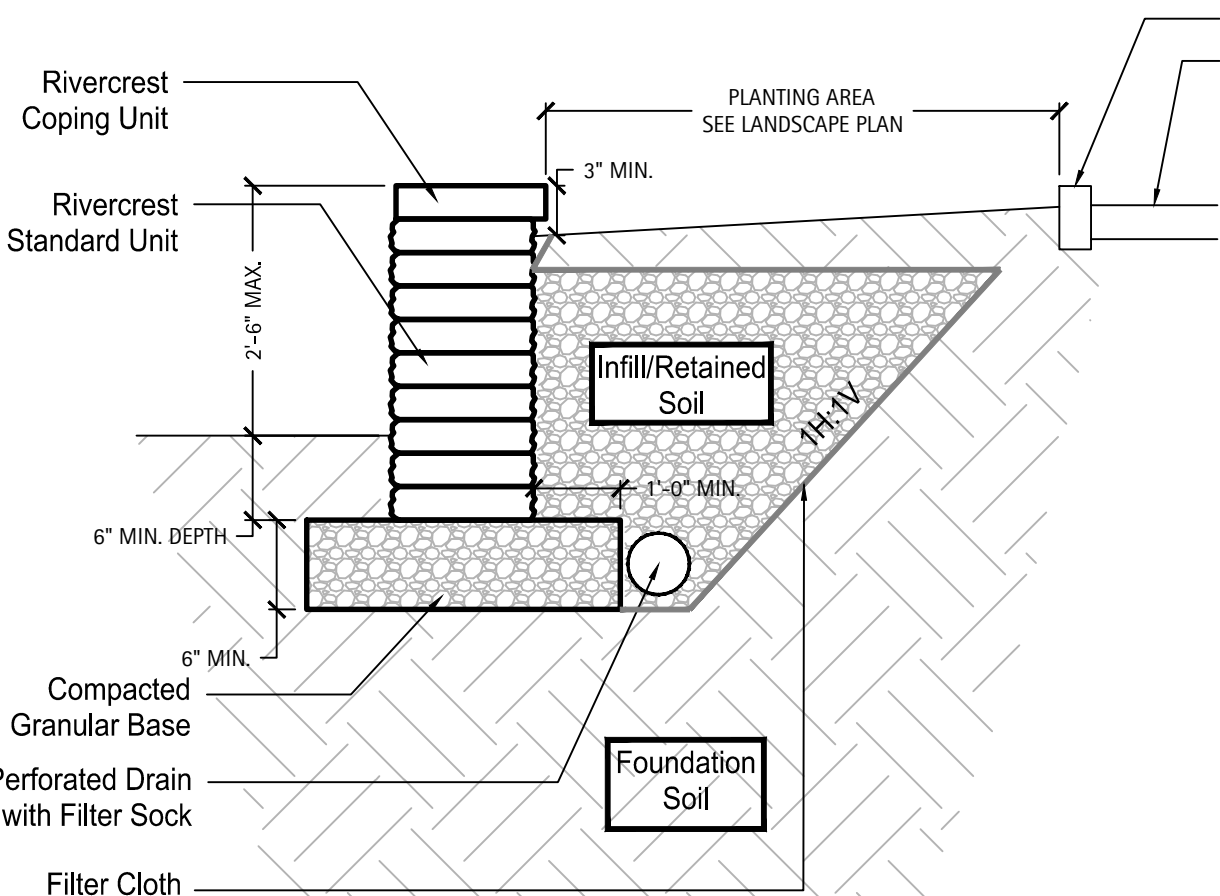

8500 Leslie Street, Suite 390
Thornhill, Ontario
Canada, L3T 7M8
Tel 905.882.5898 Fax 905.882.4556
http://www.risistone.com
©2002 Risi Stone Systems

RiverCrest®
Retaining Wall
Gravity Section
570mm (1.87ft)

Site: Horizontal - Clays
Infill: Granular

CONCRETE CURB / SEE DETAIL 5, SHEET L29-00
ADJACENT HARDSCAPE

Design Specific Geometric Information

Retaining Wall System	Rivercrest
Maximum Height mm (in)	30"
Maximum Slope Above Wall	See Detail
Max. Surcharge Above Wall kPa (lb/sq.ft)	None
Batter of Wall	vertical

Geogrid Type and Manufacturer	N/A
Minimum Geogrid LTDS kN/m (lb/ft)	N/A
Maximum Slope Below Wall	None
Depth of Embedment mm (in)	See Detail
Compacted Base Dimension mm (in)	550 x 153 (22 x 6)

Design Specific Soil Information

Description (by USCS)	Soil Region			
	Infill / Retained GP	Foundation CL	Base CW	Drainage
Effective Internal Friction Angle	36°	28°	39°	NR
Moist Unit Weight kN/cu.m (lb/cu.ft)	18 (115)	20 (127)	22 (140)	NR
Effective Cohesion kPa (lb/sq.ft)	NR	13 (270)	NR	NR
Soil Notes	Placed in 150mm (6in) lifts and compacted to 95% SPD.	Granular Fill placed at 1H:1V wedge	The allowable bearing capacity must exceed 50kPa (1050lb/sq.ft).	Well graded, crushed non frost susceptible granular soil compacted to 98% SPD.

NR - Not Required
Notes:
1. This design meets or exceeds the minimum factors of safety required by Risi Stone Systems based on the design parameters listed above. The analysis was conducted in accordance with the National Concrete Masonry Association Design Manual for Segmental Retaining Walls, Second Edition.
2. This is a preliminary, non site-specific design. If used for construction, a qualified Engineer must be retained to review/approve the design, confirm site conditions, and inspect construction.
3. No analysis of global stability, total or differential settlement, or seismic effects has been performed.
4. This design is only provided to illustrate the general arrangement of the SRW structure. This drawing must be used in conjunction with the related Detail Drawings and Specifications for proper design and construction.
5. Structures such as handrails, guardrails, fences, terraces, and site conditions such as water applications, drainage and soil conditions, additional live and dead loads, etc., have significant effects on the wall design and must be reviewed/ approved by a qualified Engineer before being used in conjunction with this design.

LAKOTA
THE LAKOTA GROUP INC

212 West Kinzie Street, 3rd Floor
Chicago, Illinois 60610
p 312.467.5445
f 312.467.5484
info@thelakotagroup.com

Planning
Urban Design
Landscape Architecture
Community Relations



212 West Kinzie Street, 3rd Floor
Chicago, IL 60654

NOT FOR
CONSTRUCTION

Orland Park Crossing
Orland Park, IL

SITE DETAILS

Revisions
1. ZONING PETITION 09-13-2013
2. ISSUE FOR REVIEW 05-05-2014
3. ISSUE FOR BID 06-20-2014
4. REV PER VILLAGE 07-25-2014
5.
6.
7.
8.

Date: 06/20/2014
Drawn By: JA, ES
Checked By: ZM

L31-00

1 TYPICAL ENTRANCE MONUMENT DETAIL - PLAN
SCALE: NTS



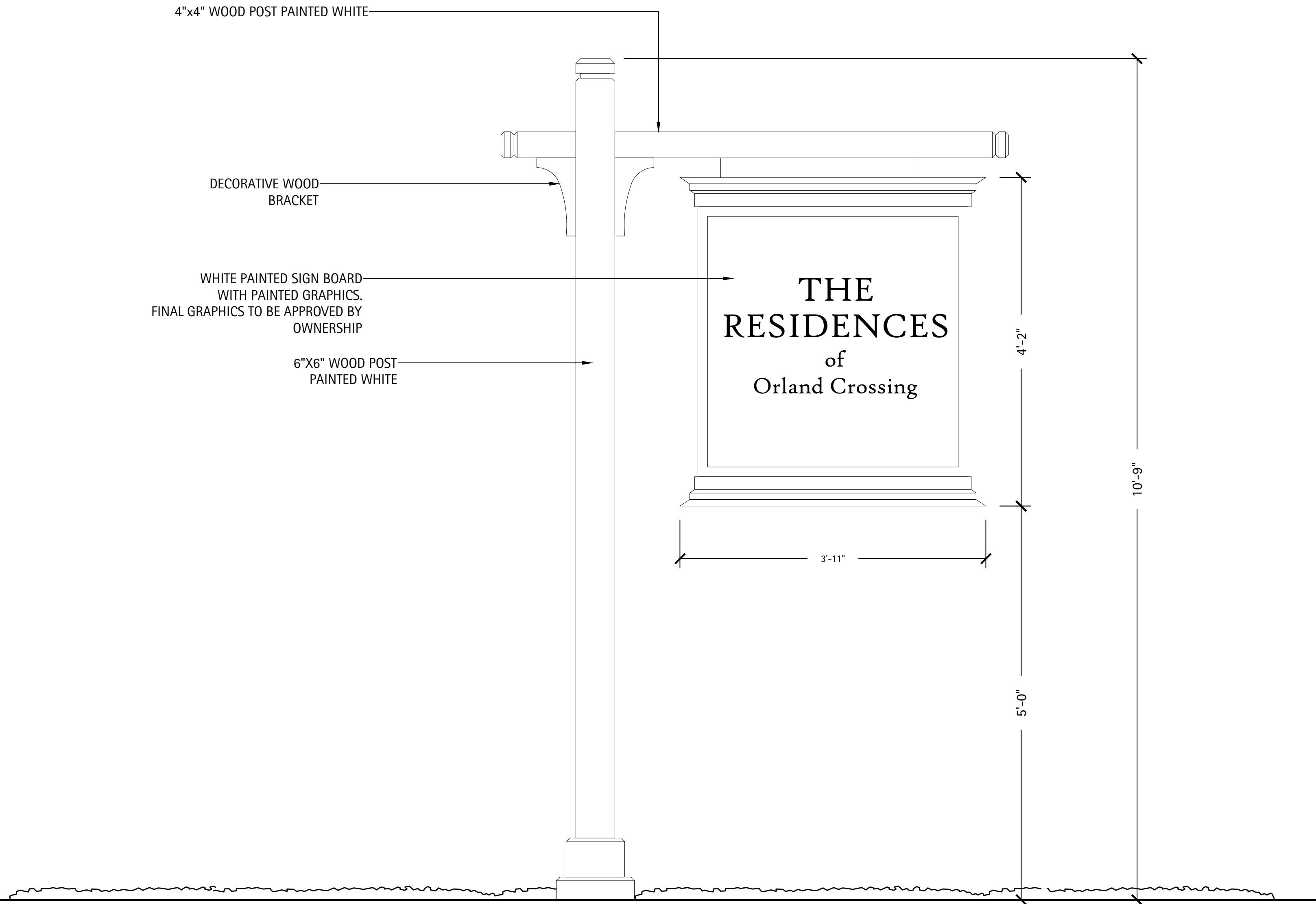

1 TYPICAL BLADE SIGN DETAIL
SCALE: NTS

NOTE:
Sign fabricator to provide full shop drawings for review
and approval by project landscape architect prior to fabrication.

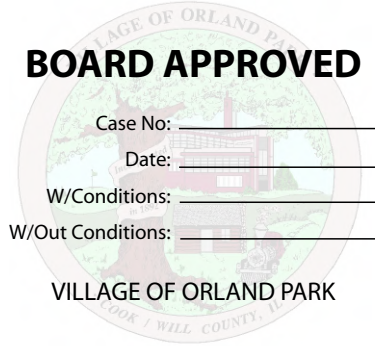

SITE DETAILS

Revisions	
1. ZONING PETITION	09-13-2013
2. ISSUE FOR REVIEW	05-05-2014
3. ISSUE FOR BID	06-20-2014
4. REV PER VILLAGE	07-25-2014
5.	
6.	
7.	
8.	
Date:	06/20/2014
Drawn By:	JA, ES
Checked By:	ZM

ALL PRUNING MUST BE DONE AFTER PLANTING, AND AT THE DIRECTION OF THE LANDSCAPE ARCHITECT OR CITY/ VILLAGE FORESTER. ROOT COLLAR SHALL BE SET SO THAT AFTER SOIL SETTLES, THE TOP OF THE BALL SHALL BE AT THE SAME ELEVATION AS FINISHED GRADE.

TREE SUPPORTS (3 PER TREE) SHALL BE GALVANIZED TURNBUCKLES WITH DOUBLE-STRANDED TWELVE (12) GAUGE GALVANIZED WIRE TIES AT TWELVE INCH (12") INTERVALS. GUYS ARE OPTIONAL AT THE DISCRETION OF CITY/VILLAGE FORESTER.

STAKE TREES WITH THREE TO FOUR INCH (3-4") CALIPERS. DO NOT STAKE TREES WITH OVER FIVE INCH (5") CALIPERS.



FINAL BALL ELEVATION AND PLANTER BED GRADING AS DIRECTED BY LANDSCAPE ARCHITECT. WHEN SOIL CONDITIONS ARE ENCOUNTERED WITH POOR DRAINAGE, LANDSCAPE CONTRACTOR SHALL NOTIFY LANDSCAPE ARCHITECT. LANDSCAPE CONTRACTOR SHALL ELABORATE AND PREPARE RECOMMENDATIONS FOR SOLUTION TO PROBLEM.

TYP. PERFORATED UNDERDRAINAGE
FOUR INCH (4") Ø, RIGID PVC
WITH INTEGRAL FILTER SOCK



FINAL BALL ELEVATION AND PLANTER BED GRADING AS DIRECTED BY LANDSCAPE ARCHITECT. WHEN SOIL CONDITIONS ARE ENCOUNTERED WITH POOR DRAINAGE, LANDSCAPE CONTRACTOR SHALL NOTIFY LANDSCAPE ARCHITECT. LANDSCAPE CONTRACTOR SHALL ELABORATE AND PREPARE RECOMMENDATIONS FOR SOLUTION TO PROBLEM.



FINAL BALL ELEVATION AND PLANTER BED GRADING AS DIRECTED BY LANDSCAPE ARCHITECT. WHEN SOIL CONDITIONS ARE ENCOUNTERED WITH POOR DRAINAGE, LANDSCAPE CONTRACTOR SHALL NOTIFY LANDSCAPE ARCHITECT. LANDSCAPE CONTRACTOR SHALL ELABORATE AND PREPARE RECOMMENDATIONS FOR SOLUTION TO PROBLEM.

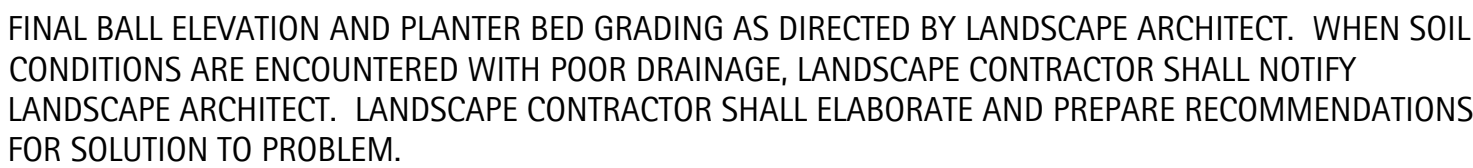

6 TYPICAL GROUNDCOVER & PERENNIAL PLANTING DETAIL
SCALE: NTS

COMPACTED PLANTING SOIL
TO SUPPORT ROOT BALL
(MINIMUM 6")



**NOT FOR
CONSTRUCTION**

Orland Park Crossing

Orland Park, IL

PLANTING DETAILS

Date:	06/20/2014
Drawn By:	JA, ES
Checked By:	ZM

L35-00

