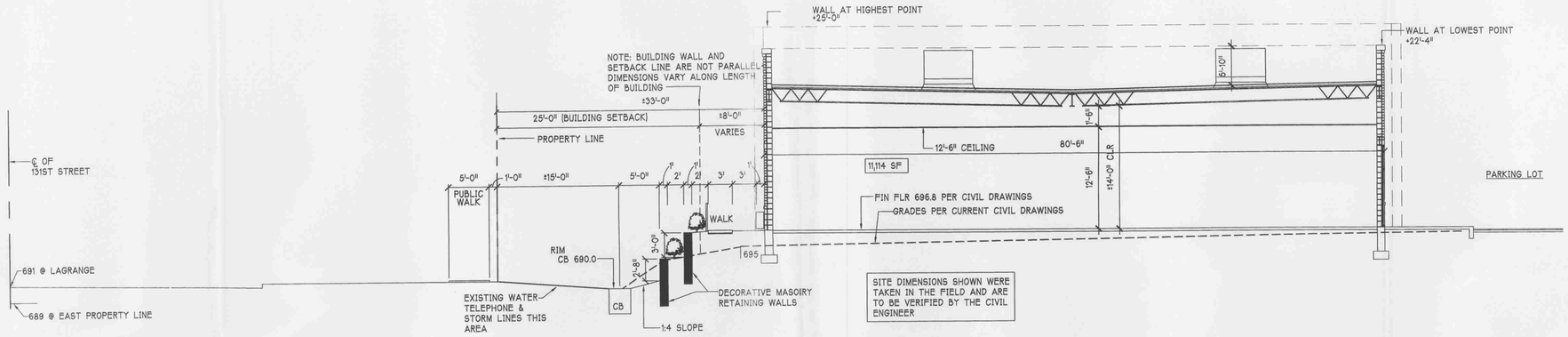

2 SITE SECTION 1/8"=1'-0"

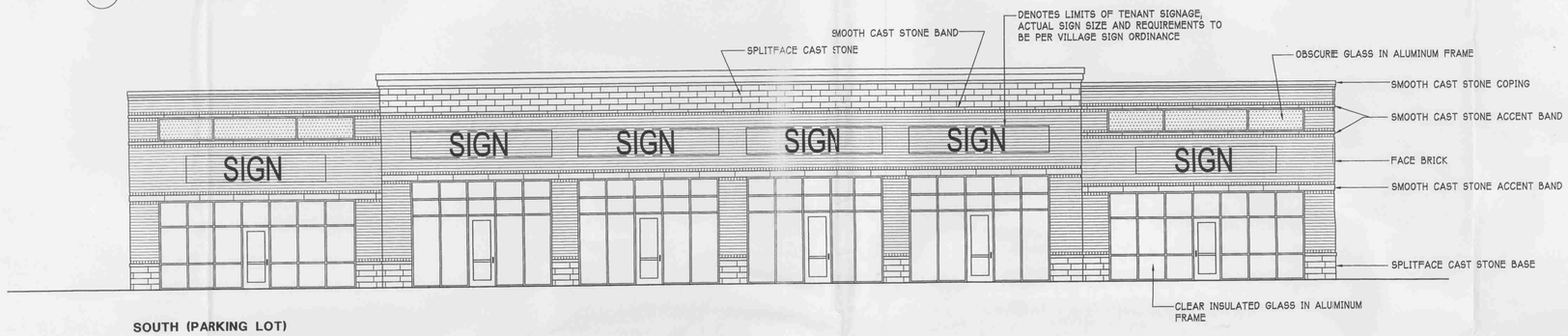

SOUTH (PARKING LOT)

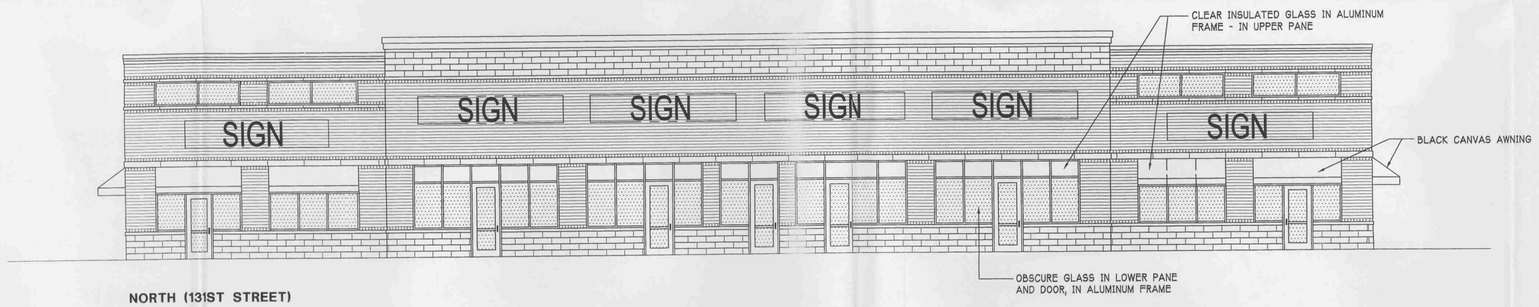

NORTH (131ST STREET)

WEST (LAGRANGE ROAD)

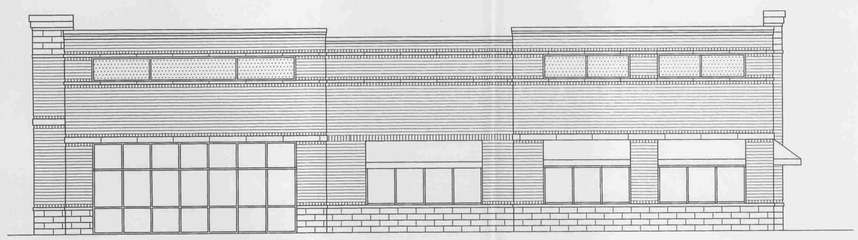

EAST (PARKING LOT)

1 EXTERIOR ELEVATIONS 1/8"=1'-0"

CRAIG A. PODALAK ARCHITECTS
12410 S. NASHVILLE AVE.
PALOS HEIGHTS, IL 60463
708 / 389-3333

RETAIL BUILDING
SOUTHMOOR COMMONS - BUILDING 4
ORLAND PARK, ILLINOIS

PROJECT NO.	0712
DATE	7-10-07
	8-16-07
	10-1-07
	10-8-07
DRAWN BY	RD
CHECKED BY	CAP
FILE	0712-3

COPYRIGHT © 2007 CRAIG A. PODALAK RESERVES COPYRIGHT & OTHER RIGHTS RESTRICTING THESE DOCUMENTS TO THE ORIGINAL SITE OR PURPOSE FOR WHICH THEY WERE PREPARED. REPRODUCTIONS, CHANGES, OR ASSIGNMENTS ARE PROHIBITED