Civic Center 2024

Prepared by Midway Flooring

3/7/2024 10:16 AM

14750 S. Ravina Ave, Orland Park 1/2

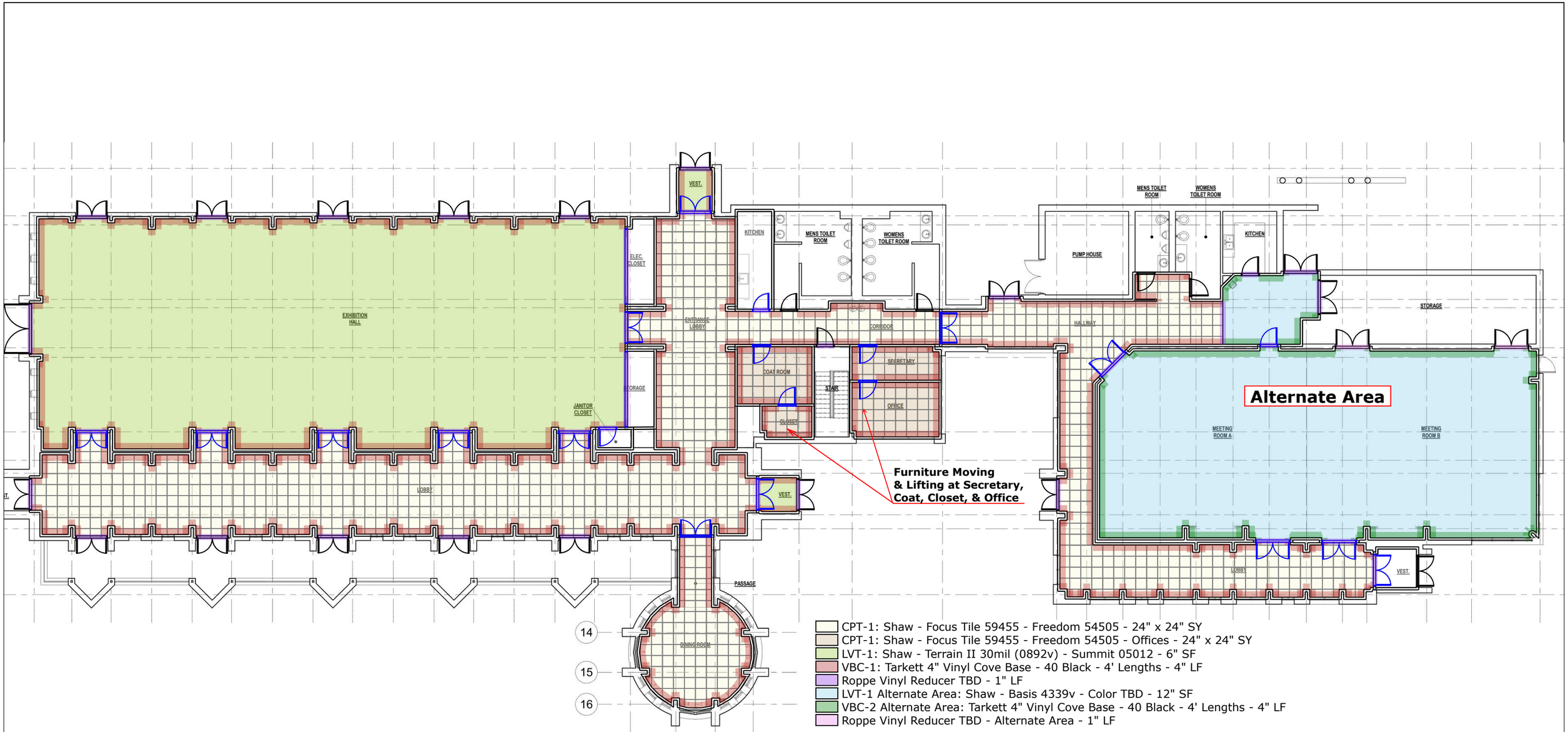

- CPT-1: Shaw - Focus Tile 59455 - Freedom 54505 - 24" x 24" SY
- CPT-1: Shaw - Focus Tile 59455 - Freedom 54505 - Offices - 24" x 24" SY
- LVT-1: Shaw - Terrain II 30mil (0892v) - Summit 05012 - 6" SF
- VBC-1: Tarkett 4" Vinyl Cove Base - 40 Black - 4' Lengths - 4" LF
- Roppe Vinyl Reducer TBD - 1" LF
- LVT-1 Alternate Area: Shaw - Basis 4339v - Color TBD - 12" SF
- VBC-2 Alternate Area: Tarkett 4" Vinyl Cove Base - 40 Black - 4' Lengths - 4" LF
- Roppe Vinyl Reducer TBD - Alternate Area - 1" LF

Civic Center 2024

Prepared by Midway Flooring

3/7/2024 10:16 AM
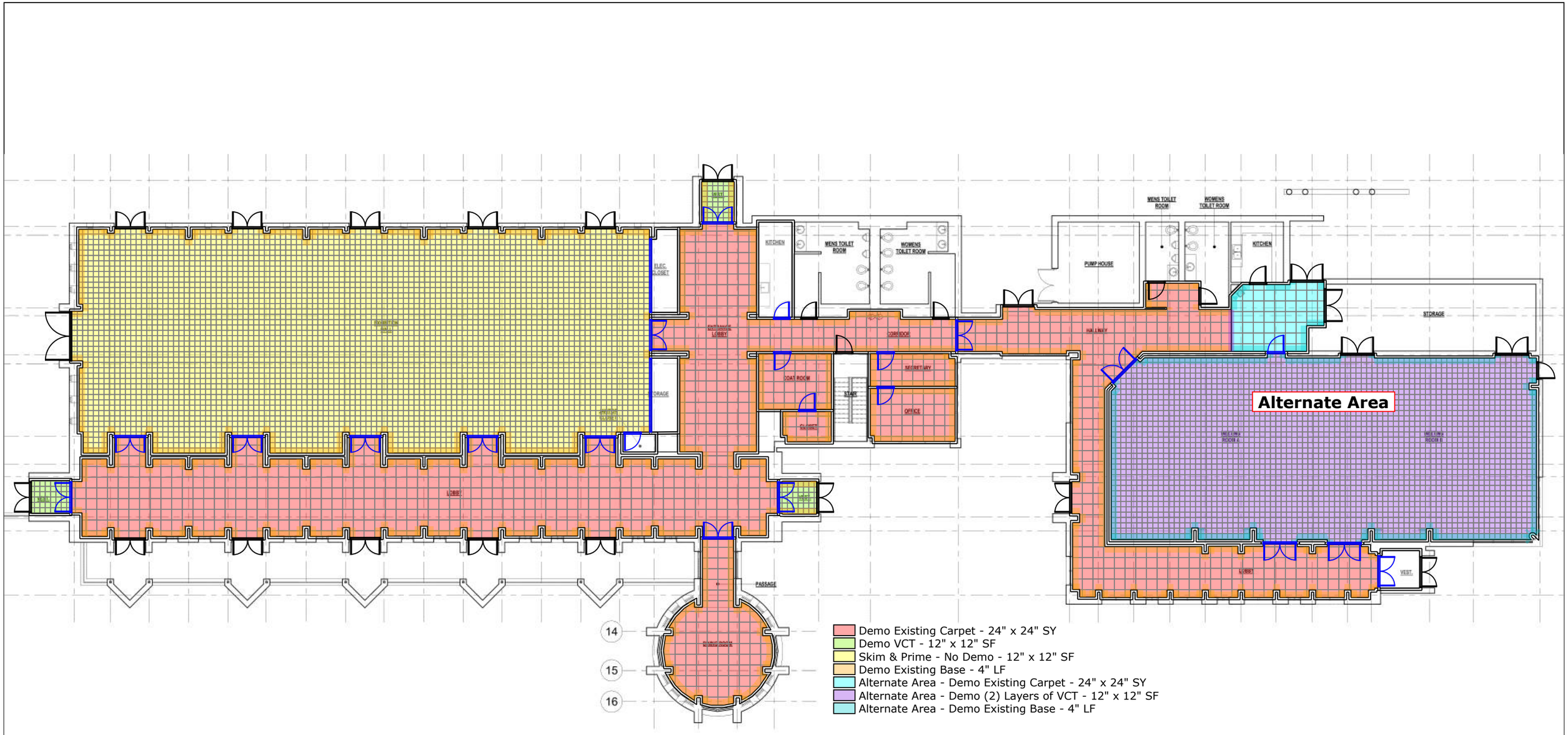
Demo 2/2