WEST ELEVATION

1/8"=1'-0"

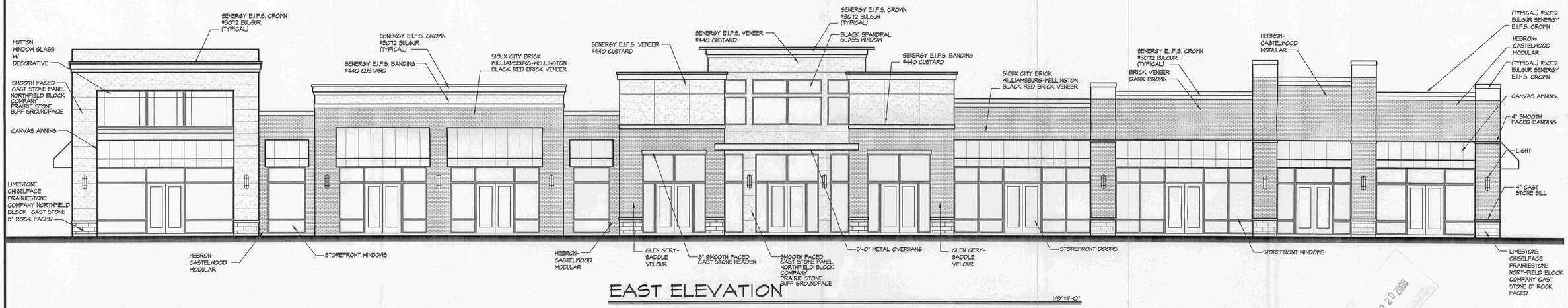

EAST ELEVATION

1/8"=1'-0"

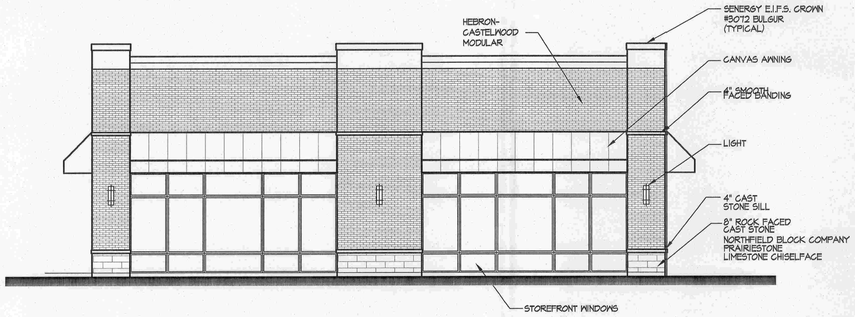

NORTH ELEVATION

1/8"=1'-0"

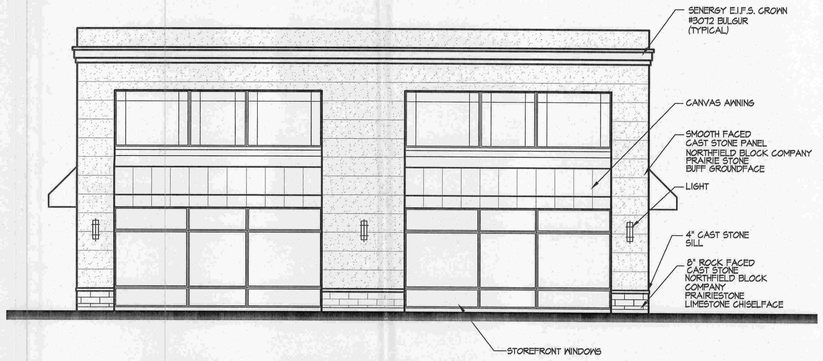

SOUTH ELEVATION

1/8"=1'-0"

REVISIONS	
1	4-28-08 REV. PER VILLAGE BOARD

NEW STRIP MALL
15615 S. HARLEM INC.
ORLAND PARK, ILLINOIS

WKO ARCHITECTS INC.
14334 Town Center Dr.
Homer Glen, Illinois 60491
Tel (708)301-6111
Fax (708)301-2503

ELEVATION

APP'D:	W.K.O.
CHECKED:	W.K.O.
DRAWN:	K.A.
DATE:	10/09/07
PROJ NO:	------

SHEET NUMBER
A1.0
OF 14