

PARKREATION, INC
27 East Palatine Road, Prospect Heights, IL 60070

August 25, 2016

Quotation Number: P082516A

Village of Orland Park
14700 Ravinia Drive
Orland Park IL 60462

Project Name: Grey Stone Entrance arch

Quoted By: Paul Gozder 815-735-1497

<u>Qty</u>	<u>Product #</u>	<u>Description</u>	<u>All pricing is valid for 30 days</u>	<u>Unit Price</u>	<u>Total Price</u>
01	EA10X1-10	Custom entrance arch for Grey Stone Park E Coat / Powder Coat color / final gloss finish Surface mount with base covers Illinois stamped engineered drawings Shipping to Orland Park, IL Total			\$ 7,816.00
		Frame Color. Logo Color:		add	\$ 250.00 <u>\$ 750.00</u> \$ 8,816.00

Terms:
1. I/We understand that all accounts are payable to Parkreation, Inc. according to the terms of their invoice, and if not paid on or before said date, are then delinquent. I/We agree to pay any and all service charges added each month to past due invoices. Terms are Net 30 days upon delivery with approved credit. All charges are due and payable in full at Parkreation, Inc., 27 E. Palatine Rd., Prospect Heights, IL 60070 unless notified in writing to the contrary. To the extent the terms and conditions of any purchase order/contract and/or any purchase order/contract confirmations are inconsistent with the terms and conditions of this signed quote, the terms and conditions of this signed quote shall prevail.
2. All pricing is valid for 30 days from the date above.
3. The above pricing (if more than one item) is based upon a package purchase. Any adjustments may be subject to a price revision.
4. Customer is responsible for the off-loading of the equipment and an accurate inventory should be taken at the time and all missing or damaged parts should be noted to the Driver. You have 60 days to report any missing or damaged parts to your sales representative. Truck Driver will not unload equipment.
5. Nontaxable entities are required to provide copy of tax exempt certificate or be taxed upon invoice.
6. Installation not included unless specifically quoted

Date _____ Purchaser's Signature _____ Purchaser's Title _____

Email Address _____ Special Instructions _____

Ship to address _____

Park Site Address _____

IllinoisOffice@Parkreation.com - 27 East Palatine Road, Prospect Heights, IL 60070 - Phone 847-419-7744, Fax 847-419-7747

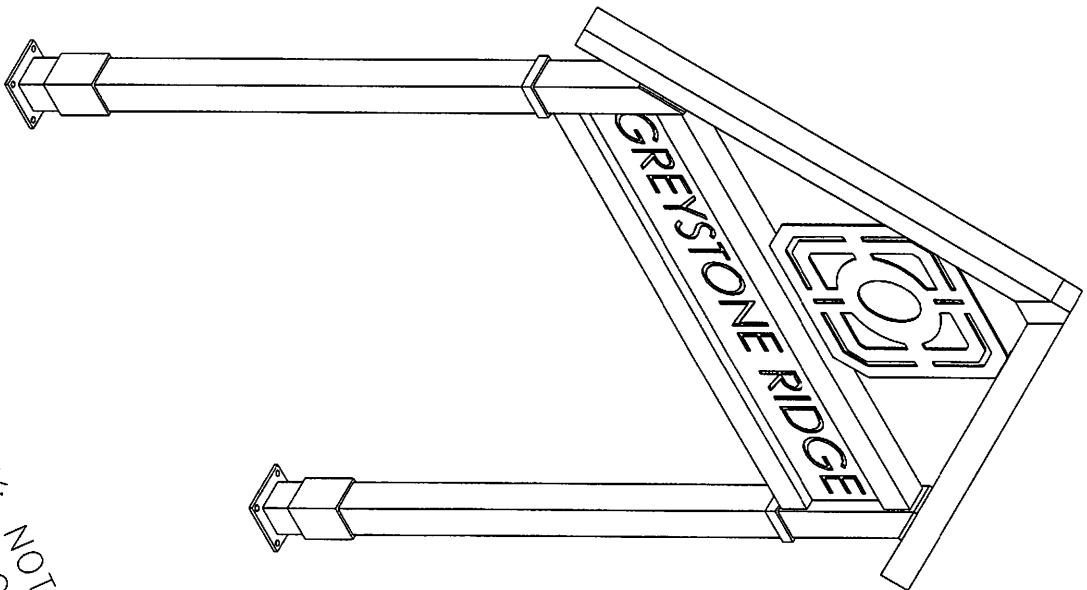
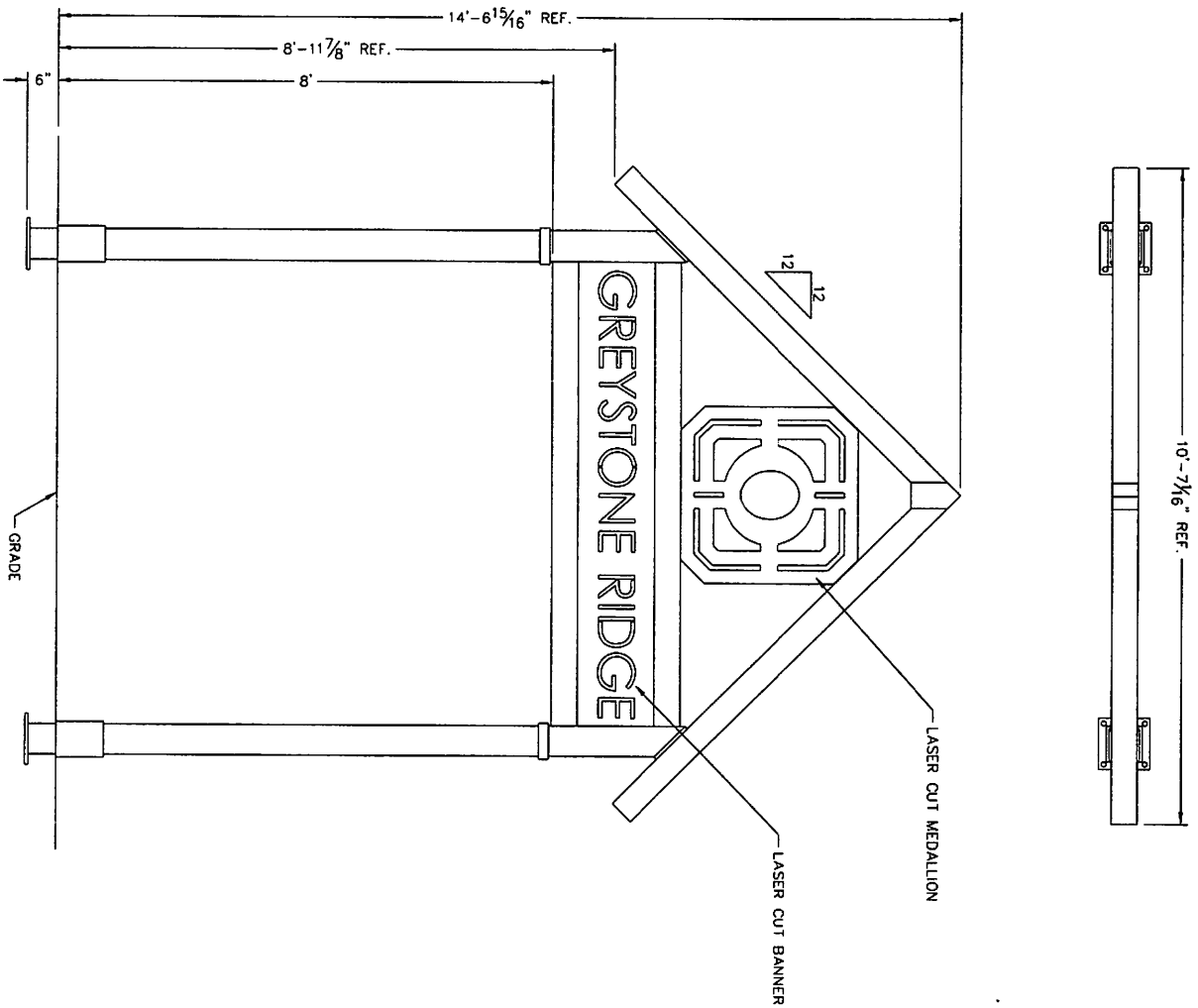

PRELIMINARY: NOT FOR
CONSTRUCTION

SHEET 1.0	Elevation		ICON Shelter Systems Inc. DISTRICTIVE STEEL SHEET PILING COMPANY FOR CONSTRUCTION SYSTEMS, INC. 1455 LINCOLN AVE. HOLLAND MI 48033 616.396.0919 800.748.0785 616.396.0941 FX
	DRAWN BY: ACP		
	DATE: 8/16/2016		
	JOB NO.: STANDARD		
	REVISION: B		
	BUILDING TYPE: EA10-10-P12		
PROJECT NAME:			

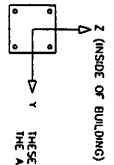

LOAD COMBINATION	FOUNDATION LOADS			
	AXIAL (F _y)	SHEAR (F _y)	SHEAR (F _z)	MOMENT (M _y)
DL	4.02	0.00	0.16	-5.62
SL	2.66	0.00	0.23	-8.90
W-UP/LIFT	-4.25	-0.35	-0.50	5.63
W-FY	-2.70	-0.39	-0.17	-5.49
W-FZ	-2.95	-0.54	-0.63	23.63
E-FY	0.00	-0.80	0.00	-7.64
E-FZ	-0.61	0.00	-1.02	43.37
				0.00

- NOTES:
- TABLE SHOWS UNFACTORED SERVICE LOADS
 - A FOUNDATION DESIGN HAS NOT BEEN PERFORMED BY ICON SHELTER SYSTEMS INC.
 - A LICENSED ENGINEER FAMILIAR WITH SOIL CONDITIONS AT CONSTRUCTION SITE
 - THE STRUCTURE HAS BEEN ENGINEERED AS AN OPEN STRUCTURE.
 - CONSULT ICON SHELTER SYSTEMS INC. IF THE STRUCTURE IS TO BE ENCLOSED
 - COORDINATES ARE LOCAL TO THE COLUMN
- DEFINITIONS:
- DL = SERVICE LEVEL DEAD LOAD REACTION WITH THE GREATEST AXIAL LOAD
 - SL = SERVICE LEVEL SNOW LOAD REACTION WITH THE GREATEST UP/LIFT LOAD
 - W-UP = SERVICE LEVEL WIND LOAD REACTION WITH THE GREATEST UP/LIFT LOAD
 - W-FY = SERVICE LEVEL WIND LOAD REACTION WITH THE GREATEST MAGNITUDE OF SHEAR IN THE LOCAL Y DIRECTION
 - W-FZ = SERVICE LEVEL WIND LOAD REACTION WITH THE GREATEST MAGNITUDE OF SHEAR IN THE LOCAL Z DIRECTION
 - E-FY = SERVICE LEVEL SEISMIC LOAD REACTION WITH THE GREATEST MAGNITUDE OF SHEAR IN THE LOCAL Y DIRECTION
 - E-FZ = SERVICE LEVEL SEISMIC LOAD REACTION WITH THE GREATEST MAGNITUDE OF SHEAR IN THE LOCAL Z DIRECTION

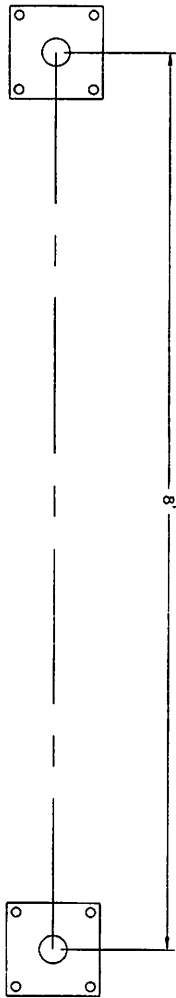

PRELIMINARY: NOT FOR CONSTRUCTION

ALL STRUCTURAL COMPONENTS WILL BE:
 TUBE: ASTM A500 GRADE B
 PLATE: ASTM A36
 BOLTS: ASTM A325
 NUTS: ASTM A563
 WELDING: GMAW

NOTE:
 COLUMN SIZE: HSS 6x6x3/16

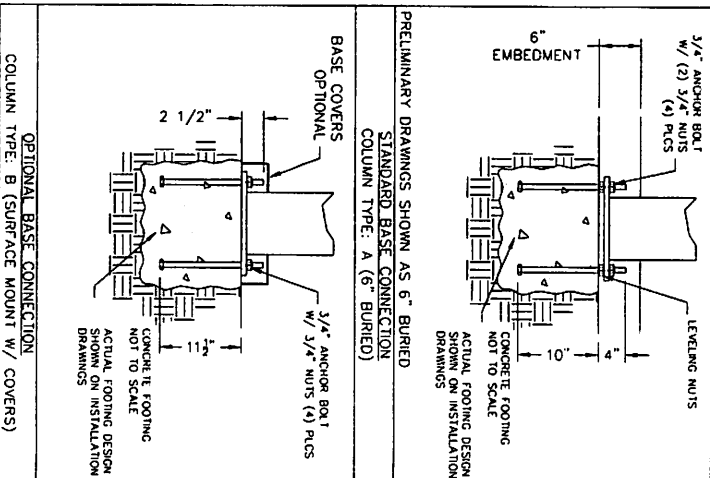

1455 LINCOLN AVE
 616.394.0919
 616.394.0915
 616.394.0944 FX

Anchor Bolt Layout

DRAWN BY: ACP
 DATE: 8/16/2016
 JOB NO.:
 STANDARD
 REVISION:
 B
 BUILDING TYPE: EA10-10-P12
 PROJECT NAME:

SHEET 2.0