Z:\09000 TO 09400\09060 KELLY\CONSTRUCTION DWGS\ELEVS.dwg, 10/23/2009 2:11:58 PM

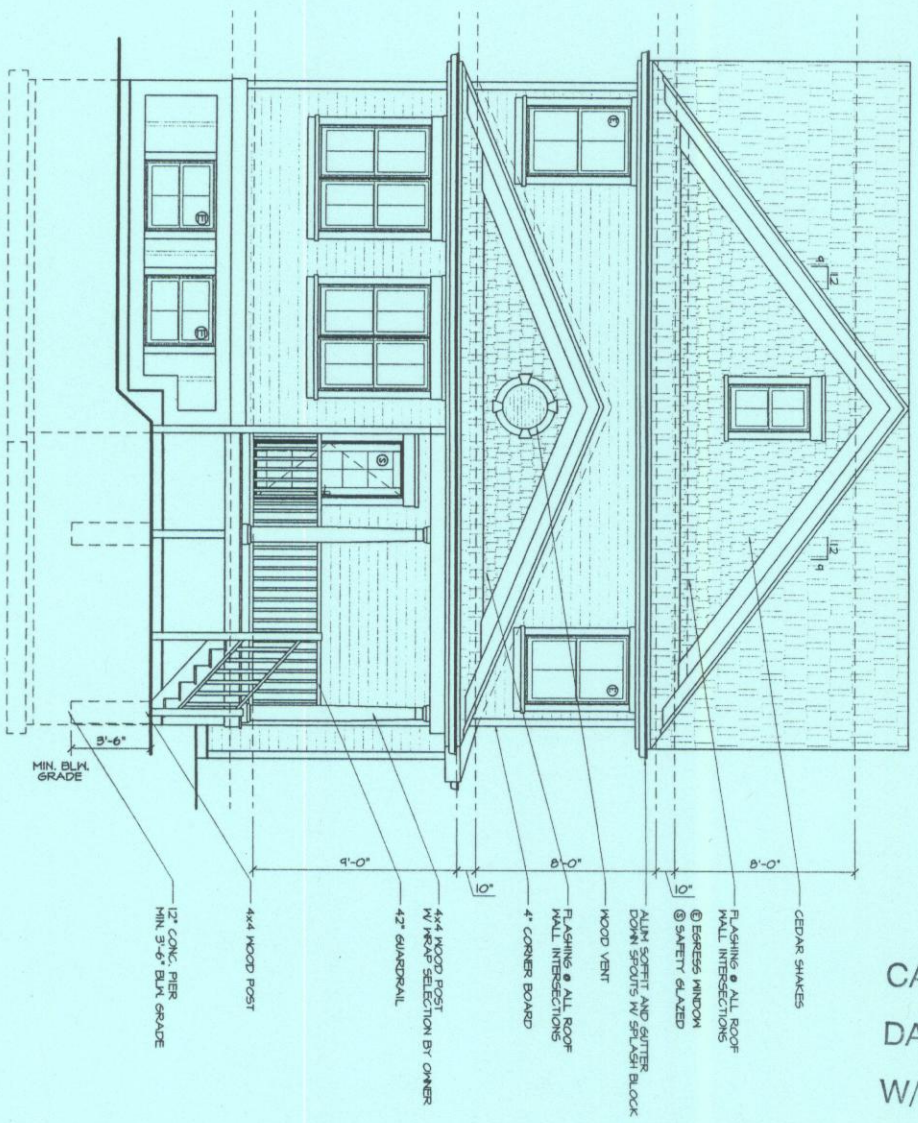

REAR ELEVATION
SOUTH ELEVATION
1/4" = 1'-0"

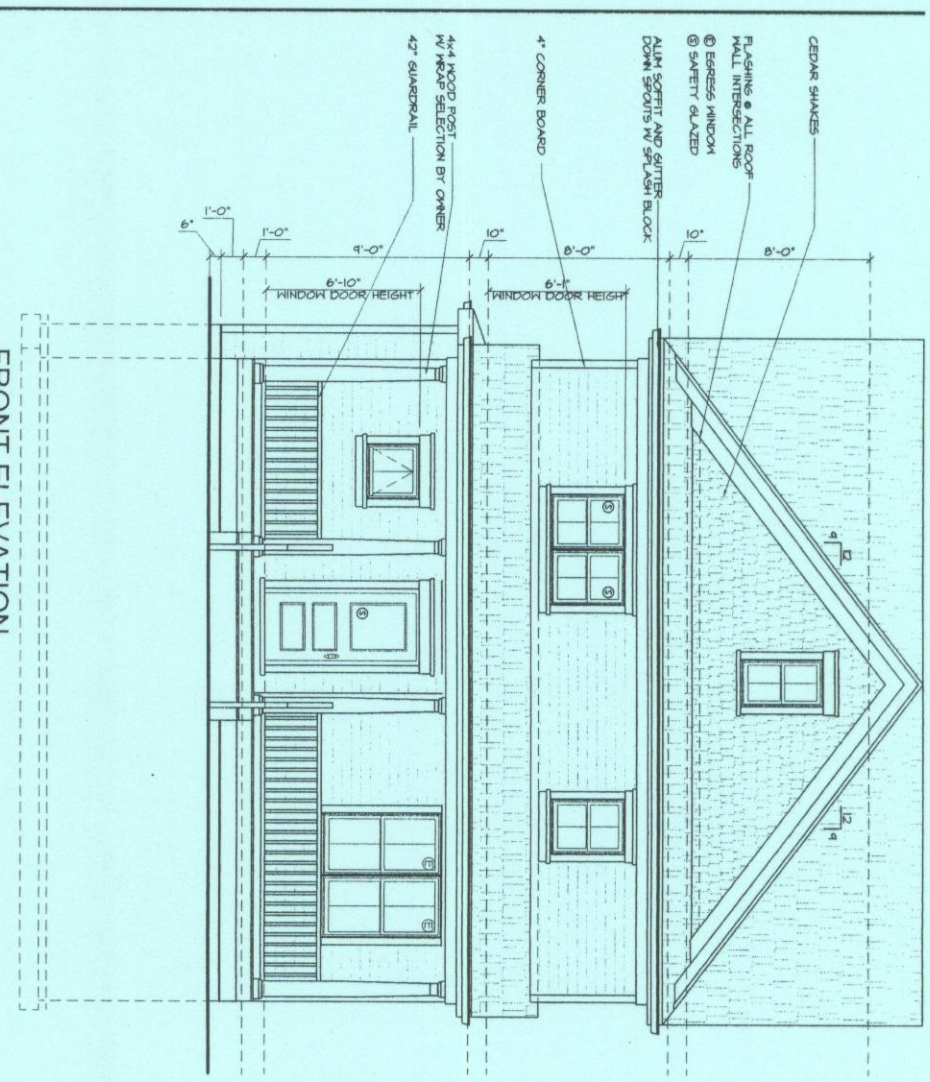

FRONT ELEVATION
NORTH ELEVATION
1/4" = 1'-0"

BOARD APPROVED
CASE NO. 2009 - 0444
DATE 11/2/09
W/CONDITIONS ✓
W/O CONDITIONS

LEFT ELEVATION
EAST ELEVATION
1/4" = 1'-0"

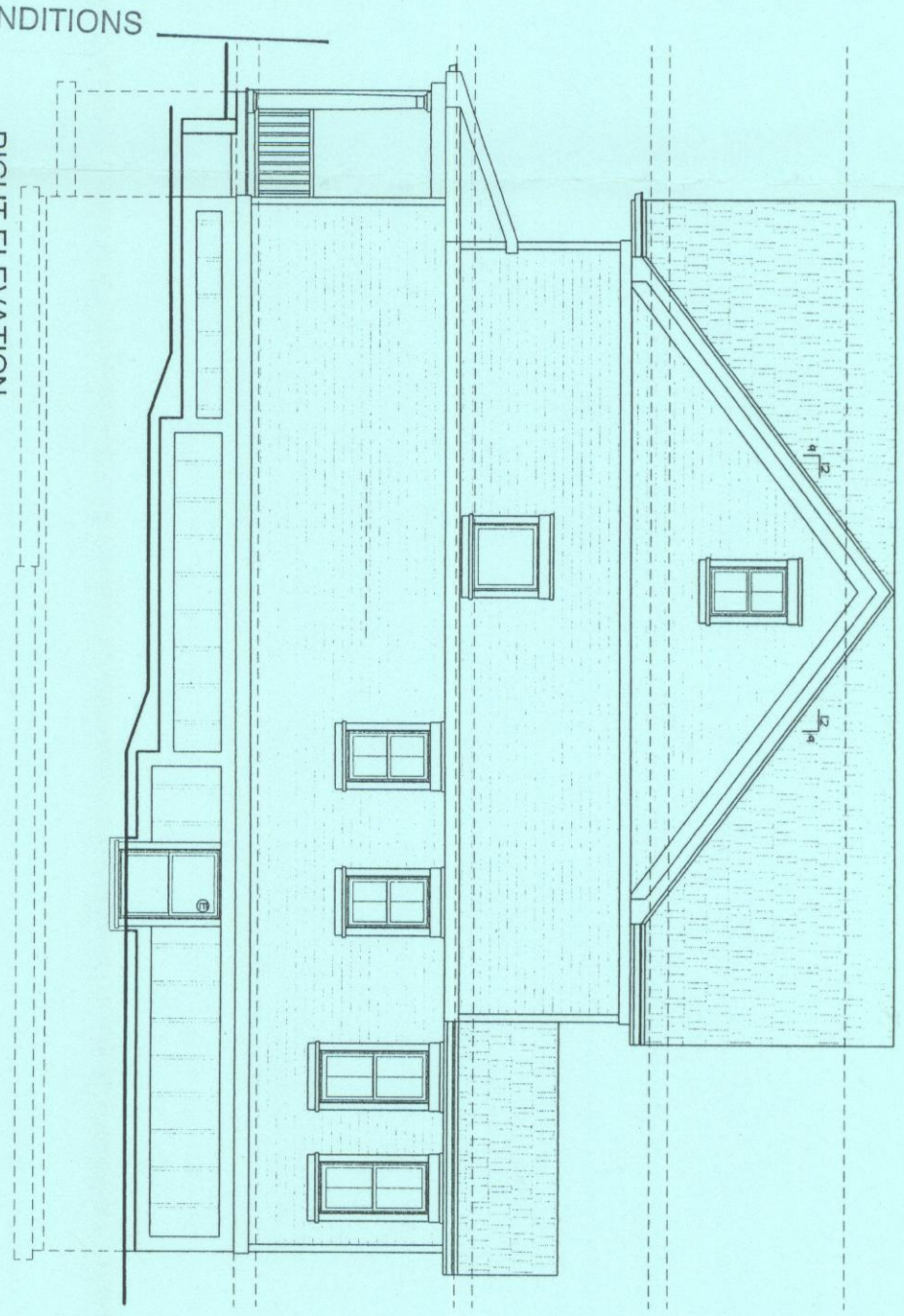

RIGHT ELEVATION
WEST ELEVATION
1/4" = 1'-0"

RECEIVED
OCT 23 2009
BY

COPYRIGHT © 2010, PHILLIP J. RILEY

BUILDING DEPT:
PERMIT PLANS MUST BE STAMPED AND SIGNED BY PHILLIP J. RILEY. STAMPED PLANS ARE FOR ONE BUILDING ONLY.

NO.	DATE	REVISIONS	BY

DRAWN BY: PREVIOUS: NONE

SHEET A-1
JOB: 09060
DATE: 9.3.09

Walter Residence
9857 W. 144th Pl.
Orland Park, IL.

SEAL

THESE DRAWINGS, SPECIFICATIONS, DESIGN, AND DETAILS ARE AND SHALL REMAIN THE PROPERTY OF PHILLIP J. RILEY. NO PART SHALL BE REUSED IN ANY FORM WITHOUT THE EXPRESSED WRITTEN PERMISSION OF PHILLIP J. RILEY.

WRITTEN DIMENSIONS SHALL HAVE PRECEDENCE OVER SCALED DIMENSIONS. THE CONTRACTOR SHALL VERIFY ALL DIMENSIONS AND CONDITIONS ON THE JOB AND PHILLIP J. RILEY ARCHITECTS SHALL BE NOTIFIED OF ANY VARIATIONS FROM THE DIMENSIONS AND CONDITIONS SHOWN BY THESE DRAWINGS.

PHILLIP J. RILEY
ARCHITECTS
12839 S. HARLEM AVE.
PALOS HEIGHTS, ILLINOIS 60463 (708) 361-4128