CONSULTANT TEAM

ENGINEERING CONSULTANT:
CONTACT: RAFIK ISHAYA
PHONE: (847) 292-0200 x. 241
FAX: (847) 292-0205
e-mail:
rishaya@fullertoneng.com

Fullerton Engineering Consultants
9700 W. Higgins Rd., Suite 800
Rosemont, Illinois 60018
DESIGN FIRM NO. 184-002498

EQUIPMENT SHELTER MFG.:
CONTACT: SHAUN LEWIS
PHONE: (318) 371-6362
e-mail: shaunlewis@fibrebond.com
WEB: www.fibrebond.com

FIBREBOND
1300 Davenport Drive
Minden, Louisiana 71055

SITE ACQUISITION:
CONTACT: CHAD GARGRAVE
PHONE: (630) 590-3022
e-mail: gargravec@bv.com

BLACK & VEATCH
Building a world of difference.
7600 County Line Road
Burr Ridge, IL 60527

PROJECT SUMMARY

PROJECT TYPE

PROPOSED ANTENNAS ON PROPOSED POD MOUNT ON TOP OF WATER TANK & PROPOSED EQUIPMENT SHELTER @ GRADE

SITE COORDINATES:

LATITUDE: N. 41° 36' 29.25" (NAD 83)
LONGITUDE: W. 87° 52' 32.83" (NAD 83)
ELEVATION: 730 FT. AMSL (NAVD 88)
FROM 2C LETTER

DEPART FROM SMSA OFFICE:
1515 WOODFIELD RD., SCHAUMBURG, IL 60173

TURN LEFT ONTO N MEACHAM RD. TURN LEFT ONTO SR-72 (E HIGGINS RD.) TURN RIGHT ONTO RAMP. TAKE RAMP (LEFT) ONTO I-290. AT EXIT 10A, TURN RIGHT ONTO RAMP. TAKE RAMP ONTO SR-83 (KINGERY HWY.), KEEP STRAIGHT ONTO SR-171. TURN LEFT ONTO BELL RD. TURN LEFT (EAST) ONTO W 131ST ST. TURN RIGHT ONTO WOLF RD. TURN LEFT ONTO SR-7. TURN RIGHT ONTO 108TH AVE. TURN RIGHT AT PARK STA. ARRIVE AT SITE.

APPROVALS

REAL ESTATE: _____
RF: _____
CONSTRUCTION: _____
OPERATIONS: _____
FACILITIES: _____
EQUIPMENT ENINEERING: _____

VICINITY MAP

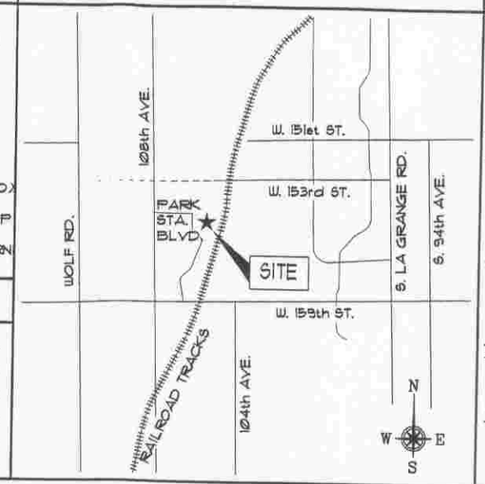

REGIONAL MAP

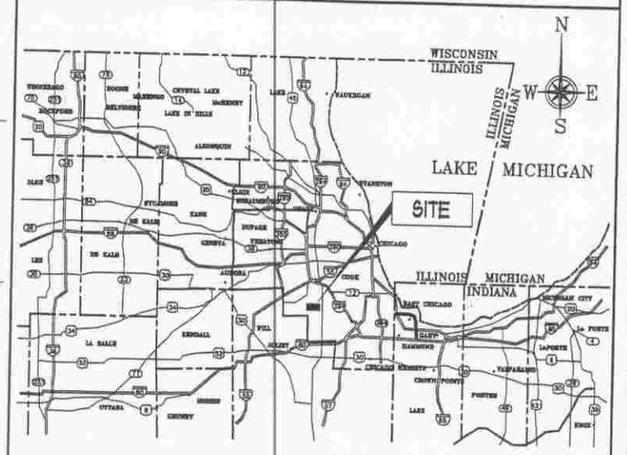

CHICAGO SMSA

limited partnership

CHICAGO SMSA LIMITED PARTNERSHIP
d/b/a VERIZON WIRELESS
1515 WOODFIELD ROAD, SUITE 1400
SCHAUMBURG, IL 60173
PHONE: (847) 619-4148 FAX: (847) 706-7415

LOCATION NUMBER: 187771
PROJECT NUMBER: 2008284367

SITE NAME: RT. 7 & WEST

SITE ADDRESS

15501 PARK STATION BLVD.
ORLAND PARK, IL 60467

BOARD APPROVED
CASE NO. 2009-0257.2
DATE 10-5-09
W/CONDITIONS ✓
W/O CONDITIONS _____

SITE INFORMATION

SITE NAME:	RT. 7 & WEST
LOCATION NUMBER:	187771
PROJECT NUMBER:	2008284367
SITE ADDRESS:	15501 PARK STATION BLVD. ORLAND PARK, IL 60467
JURISDICTION: COUNTY:	VILLAGE OF ORLAND PARK COOK
BLDG. CODE: ELECTRICAL CODE: CONSTRUCTION TYPE:	INTERNATIONAL BUILDING CODE 2006 NATIONAL ELECTRIC CODE 2005 II (NON-COMBUSTIBLE CONSTRUCTION)
PROPERTY OWNER: CONTACT PERSON: PHONE:	VILLAGE OF ORLAND PARK DOUG MEDLAND / JOHN INGRAM (708) 403-6100 / (708) 403-6350
APPLICANT:	CHICAGO SMSA d/b/a VERIZON WIRELESS 1515 WOODFIELD ROAD, SUITE 1400 SCHAUMBURG, IL 60173
CONSTRUCTION MANAGER: PHONE:	KRIS CHAMBERS (847) 619-5337
REAL ESTATE MANAGER: PHONE:	HEIDI AMATO (847) 619-4148
POWER COMPANY: CONTACT PERSON: PHONE:	ComED (866) 639-3532 ALBERT ARENDS (708) 235-2340
TELEPHONE COMPANY: PHONE:	AT&T (877) 681-2271

DRAWING INDEX

T-1	TITLE SHEET
Z-1	SITE PLAN
Z-2	ENLARGED SITE PLAN
Z-3	LANDSCAPING PLAN & DETAILS
Z-4	SITE ELEVATION & DETAILS
Z-5	EQUIPMENT SHELTER LAYOUT

Chicago SMSA
Limited Partnership
d/b/a Verizon Wireless
1515 Woodfield Rd.
Suite 1400,
Schaumburg, Il 60173

Fullerton Engineering Consultants
9700 W. Higgins Rd., Suite 800
Rosemont, Illinois 60018
Tel. 847-292-0200
Fax 847-292-0205

THIS DRAWING IS THE PROPERTY OF FULLERTON ENGINEERING CONSULTANTS, INC. IT IS FOR THE EXCLUSIVE USE OF THIS PROJECT. ANY RE-USE OF THIS DRAWING WITHOUT THE EXPRESSED WRITTEN CONSENT OF FULLERTON ENGINEERING CONSULTANTS, INC. IS PROHIBITED.

SITE NAME
RT. 7 & WEST

LOCATION NUMBER
187771

PROJECT NUMBER
2008284367

SITE ADDRESS
15501 PARK STATION BLVD.
ORLAND PARK, IL 60467

#	DATE	REVISIONS	
	05/15/09	ZONING	AU
	08/14/09	ZONING	AU

CHECKED BY: RI
APPROVED BY: HB

RECEIVED
AUG 18 2009
By _____

DATE SIGNED: _____
EXPIRATION DATE: _____

SHEET TITLE
TITLE SHEET

SHEET NUMBER
T-1