

# PROPOSAL FOR WORK

## PIZZO & ASSOCIATES, LTD.

Ecological Restoration & Planning  
10729 Pine Road, PO Box 98  
Leland, IL 60531  
PH: 815.495.2300 / FX: 815.498.4406

Project Number:	114035-00-ORLA
Project Ecologist:	Nick Kinsella
Mobile Phone:	815-826-1081
e-mail Address:	nickk@pizzo.info

### PROJECT:

Project Name:	Orland Park Basins: Somerglen, Lakeside
Project Address:	Various Orland Park, IL
Project Contact:	Matt Creed Village of Orland Park - Parks Dept. Parks Dept. Operations Manager

### WORK SHALL INCLUDE:

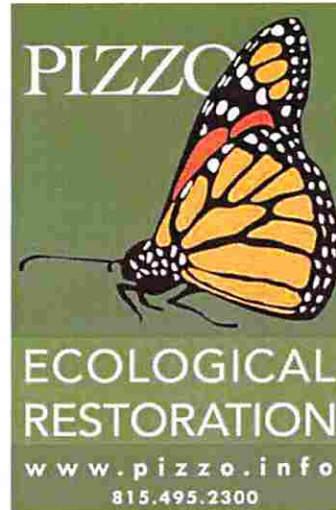

6/11/2018

BASE BID:					
Item #	Item Description	Unit	Qty	Unit price	Lump Sum Cost
1	<b>Somerglen Pond: Restoration</b> Restoration includes eliminating all existing herbaceous and woody plants through 2 complete herbicide applications. Woody material will be cut and stump treated to prevent resprouts. Pizzo will regrade the shoreline to repair areas damaged by erosion and create a gentle slope to the water. Custom native seed mix will be installed and covered with NAG-75 Erosion Control Blanket. Live native plugs will be installed throughout the shore line, 1160 total plants. Within the large flat areas near the community entrance, previously dominated by cattail, 3000 additional live native plugs will be installed in groupings of 100-200 plants. This will maximize the visual impact or the planting and allow room for the plants to fill in as they become established.	Lump Sum	1	\$30,343.74	\$30,343.74
2	<b>Annual Stewardship 2019:</b> Somerglen pond restoration stewardship, Pizzo will perform at least 5 complete site visits. Activates will include, mowing, herbicide applications, invasive species control and seed collection.	Lump Sum	1	\$3,120.80	\$3,120.80
3	<b>Annual Stewardship 2020:</b> Somerglen pond restoration stewardship, Pizzo will perform at least 5 complete site visits. Activates will include, mowing, herbicide applications, invasive species control and seed collection.	Lump Sum	1	\$3,340.80	\$3,340.80
<b>TOTAL</b>	<b>BASE BID</b>				<b>\$ 36,805.34</b>

ALTERNATE BID:					
Item #	Item Description	Unit	Qty	Unit price	Lump Sum Cost
1	<b>Somerglen Pond: Plug Alternate</b> Includes planting additional shoreline plugs and installing goose protection fence to protect the plantings as they become established. 2,320 Total additional native plugs.	Lump Sum	1	\$15,481.08	\$15,481.08
<b>TOTAL</b>	<b>ALTERNATE BID</b>				<b>\$ 15,481.08</b>

Note: Removal of deleterious material from soils placed in the planting area is not included.

Note: This proposal is based on a single mobilization; subsequent mobilizations may incur additional costs.

Note: This proposal is based standard non-union wages, no federal, state or county prevailing wages are included.

### AGREEMENT:

I/we represent and warrant that I/we have authority to enter into this Contract. We accept the aforementioned and further accept the PIZZO & ASSOCIATES, LTD. STANDARD TERMS AND CONDITIONS, attached and hereby made part of this contract. We do hereby authorize Pizzo & Associates, Ltd. to perform the work as stated.

\_\_\_\_\_  
 Matt Creed  
 Village of Orland Park - Parks Dept.

Date:

Date: 6/11/2018

\_\_\_\_\_  
 Nick Kinsella  
 Pizzo & Associates, Ltd.

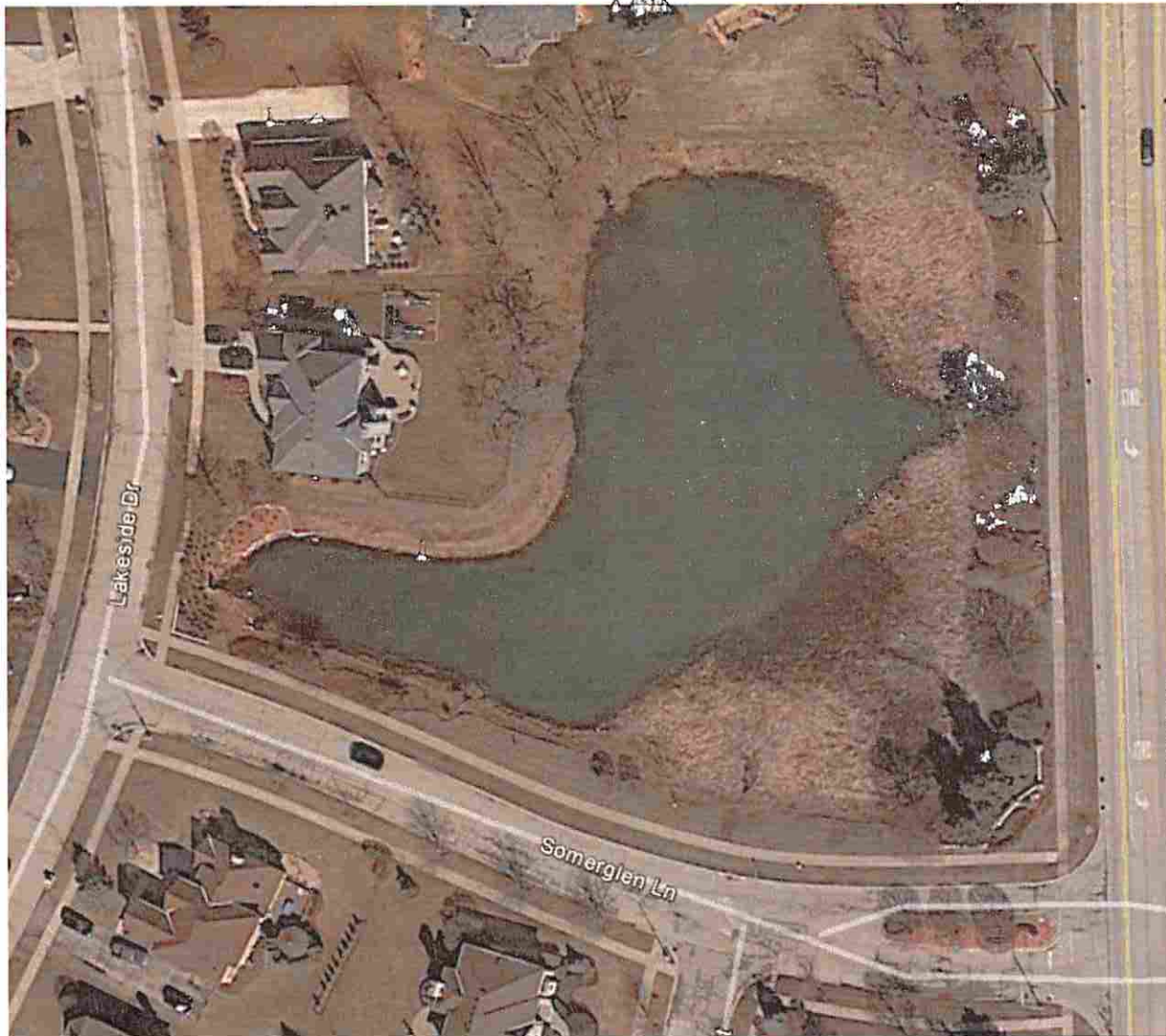

## Somerglen Pond:

Orland Park Basin  
Restoration Project

Orland Park, IL

114035-00-ORLA

Nick Kinsella

06/07/2018

### Restoration Area:

1,160 linear feet shoreline,  
18,100 square feet shallow  
cattail area, 18,650 additional  
buffer area minus landscaped  
bed

NORTH

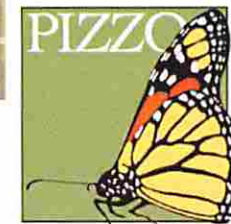
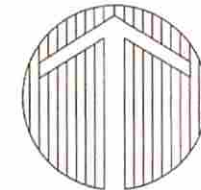

Pizzo & Associates, Ltd.  
ECOLOGICAL RESTORATION  
10729 Pine Road • Leland, IL 60531  
tel 815-495-2300 • fax 815-498-4406

# PROPOSAL FOR WORK

## PIZZO & ASSOCIATES, LTD.

Ecological Restoration & Planning  
10729 Pine Road, PO Box 98  
Leland, IL 60531  
PH: 815.495.2300 / FX: 815.498.4406

Project Number:	114035-00-ORLA
Project Ecologist:	Nick Kinsella
Mobile Phone:	815-826-1081
e-mail Address:	nickk@pizzo.info

### PROJECT:

Project Name:	Orland Park Basins: Somerglen, Lakeside & Arbor Ridge West
Project Address:	Various Orland Park, IL
Project Contact:	Matt Creed Village of Orland Park - Parks Dept. Parks Dept. Operations Manager

### WORK SHALL INCLUDE:

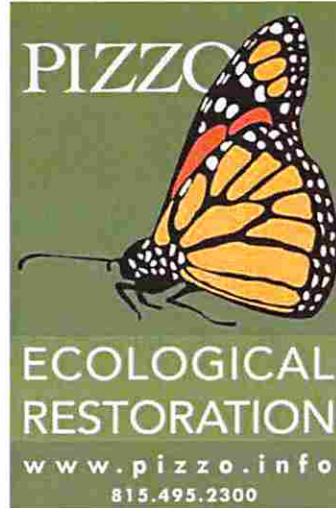

6/11/2018

### BASE BID:

Item #	Item Description	Unit	Qty	Unit price	Lump Sum Cost
1	<b>Lakeside Pond: Restoration</b> Restoration includes eliminating all existing herbaceous and woody plants through 2 complete herbicide applications. Woody material will be cut and stump treated to prevent resprouts. Pizzo will regrade the shoreline to repair areas damaged by erosion and create a gentle slope to the water. Custom native seed mix will be installed and covered with NAG-75 Erosion Control Blanket. Live native plugs will be installed throughout the shore line, 1475 total plants. Within the areas previously dominated by cattail, 4850 additional live native plugs will be installed in groupings of 100-200 plants. This will maximize the visual impact of the planting and allow room for the plants to fill in as they become established.	Lump Sum	1	\$37,978.54	\$37,978.54
2	<b>Annual Stewardship 2019:</b> Lakeside pond restoration stewardship, Pizzo will preform at least 5 complete site visits. Activates will include, mowing, herbicide applications, invasive species control and seed collection.	Lump Sum	1	\$3,796.60	\$3,796.60
3	<b>Annual Stewardship 2020:</b> Lakeside pond restoration stewardship, Pizzo will preform at least 5 complete site visits. Activates will include, mowing, herbicide applications, invasive species control and seed collection.	Lump Sum	1	\$4,189.50	\$4,189.50
<b>TOTAL</b>	<b>BASE BID</b>				<b>\$45,964.64</b>

### ALTERNATE BID:

Item #	Item Description	Unit	Qty	Unit price	Lump Sum Cost
1	<b>Lakeside Pond: Plug Alternate</b> Includes planting additional shoreline plugs and installing goose protection fence to protect the plantings as they become established. 2,950 Total additional native plugs.	Lump Sum	1	\$19,663.18	\$19,663.18
<b>TOTAL</b>	<b>ALTERNATE BID</b>				<b>\$ 19,663.18</b>

Note: Removal of deleterious material from soils placed in the planting area is not included.

Note: This proposal is based on a single mobilization; subsequent mobilizations may incur additional costs.

Note: This proposal is based standard non-union wages, no federal, state or county prevailing wages are included.

### AGREEMENT:

I/we represent and warrant that I/we have authority to enter into this Contract. We accept the aforementioned and further accept the PIZZO & ASSOCIATES, LTD. STANDARD TERMS AND CONDITIONS, attached and hereby made part of this contract. We do hereby authorize Pizzo & Associates, Ltd. to perform the work as stated.

\_\_\_\_\_  
Matt Creed  
Village of Orland Park - Parks Dept.

Date:

Date: 6/11/2018

Nick Kinsella  
Pizzo & Associates, Ltd.



## Lakeside Pond:

### Orland Park Basin Restoration Project

Orland Park, IL

114035-00-ORLA

Nick Kinsella

06/07/2018

### Restoration Area:

1,475 linear feet shoreline,  
30,150 square feet shallow  
cattail area, 17,150 additional  
buffer area minus landscaped  
beds.

NORTH

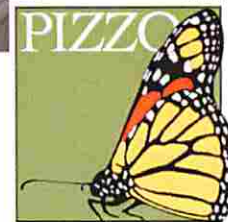
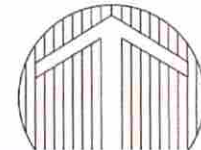

Pizzo & Associates, Ltd.  
ECOLOGICAL RESTORATION  
10729 Pine Road • Leland, IL 60531  
tel 815-495-2300 • fax 815-498-4406

## PIZZO & ASSOCIATES, LTD. STANDARD TERMS AND CONDITIONS

### TERMS:

#### Design-Build/Installation:

Payment of 50% of contract total price as shown in the accompanying contract is due upon contract signing. The balance of the contract total price, plus any extras, is due upon completion. Any discrepancies must be brought to the attention of Pizzo & Associates, Ltd. within 10 days of receipt of the invoice.

#### Design/Consultation/Stewardship/Prescribed Fire:

Invoices will be sent each month in which services are provided. Payment is due within 30 days of receipt of the invoice. Any discrepancies must be brought to the attention of Pizzo & Associates, Ltd. within 10 days of receipt of the invoice.

**ADDITIONS & DELETIONS:** All additions and deletions shall be agreed to in writing by both parties. Additions will be billed on a time and materials basis unless otherwise stated in writing. Time will be billed including travel, pick up/delivery, clean up/setup plus any directly related costs as specified in the PIZZO & ASSOCIATES, LTD. STANDARD HOURLY FEE SCHEDULE.

**PREPAYMENT DISCOUNT:** All accounts paid in full upon contract signing will receive a one and one-half percent (1.5%) prepayment discount.

**FINANCE CHARGES & RETURNED CHECKS:** All unpaid balances will carry a two percent (2%) per month finance surcharge; maximum twenty four percent (24%) per annum finance surcharge. All returned checks will result in an additional \$50.00 service charge.

**LIEN RIGHTS:** In the event that the Owner/Client does not make timely payments in accordance with credit terms outlined in the contract, Pizzo & Associates, Ltd. may exercise such lien rights as permitted to any contractor by the state in which the work is completed.

**GUARANTEES:** Installed plantings shall immediately become the responsibility of the owner to maintain unless otherwise agreed to in writing.

#### Owner Managed Sites:

Native trees and shrubs are guaranteed to live for a period of one (1) year from the date of installation or will be replaced at no expense to the Owner. Replacement of the dead trees or shrubs is the Owner's sole available remedy, and Pizzo & Associates, Ltd. may substitute the dead plant or shrub with another species in its sole discretion. This guarantee shall be invalid if the Owner has failed to use reasonable care (water, weeding, invasive species control, mowing, protection from damage, etc.) during said period. This warranty does not cover damage occurring due to the fault of the owner or a third party or due to acts of God, war or wildlife. Installed perennials, seed, annuals and transplanted material(s) carry no guarantee/warranty expressed or implied.

#### Pizzo Managed Sites:

Native trees and shrubs are guaranteed to live for a period of one (1) year from the date of installation or will be replaced at no expense to the Owner. Replacement of the dead tree or shrub is the Owner's sole available remedy, and Pizzo & Associates, Ltd. may substitute the dead tree or shrub with another species in its sole discretion.

Native seed installations are guaranteed to have at least three (3) native plants per square foot at the end of the fifth growing season. Pizzo & Associates, Ltd. will re-seed those areas not in compliance at no expense to the Owner. Under no circumstances shall this guaranty extend beyond five years from the date of contract, nor shall it require more than one (1) replanting by Pizzo & Associates, Ltd. of any area.

Installed native perennials are guaranteed to have an 80% survival rate after one (1) year. Required plants will be replaced at no expense to the Owner. Replacement of the dead plants is the Owner's sole available remedy, and Pizzo & Associates, Ltd. may substitute the dead plant with another species in its sole discretion.

The Owner's sole and exclusive remedy for seeds and plants covered under any of the above guarantees will be the replacement of plant or re-planting of the seed on a one-time basis only. The above warranties do not cover damage occurring due to the fault of the Owner or a third party or due to acts of God.

Failure to make payment within thirty (30) days of the final invoice issued upon job completion voids all guarantees expressed or implied.

#### Prescribed Fire:

No guarantee /warranty is expressed or implied as to the completeness, coverage, intensity or results of the prescribed fire. If the conditions are acceptable to Pizzo & Associates, Ltd., and the local fire jurisdiction gives permission to ignite the prescription fire, and Pizzo & Associates, Ltd. is forced to shut down due to no fault of Pizzo & Associates, Ltd., the full balance will be due. Any return trip to complete the fire will be billed at the rate stated in the contract. Landscape plantings, mulch beds and above ground utilities in or in close proximity to the burn unit could sustain damage due to heat/flames and shall not be guaranteed. The Owner acknowledges that there will be smoke generated by the prescribed fire, and it will move off site during the burn. The

Owner/Agent will notify potentially affected parties in proximity to the prescribed burn units. The Owner hereby agrees to indemnify Pizzo & Associates, Ltd. and its employees and agents and hold them harmless for all instance of damage due to a prescribed fire. If the local authorities require their presence and charge a fee to do so, those costs will be paid by the Owner in addition to the contract price.

#### Annual Monitoring:

Pizzo & Associates, Ltd. reserves the right to perform an annual Meander Survey at a cost of, but not exceeding a total of \$400.00 per project site, per year. This cost will be deducted from the annual Stewardship budget for each project site. Upon completion of the survey, Pizzo & Associates, Ltd. will provide to the Owner a year-end report that includes, but is not limited to the number of plant species and overall floristic quality.

#### Aquatic Weed Control:

Due to the highly unpredictable nature of the weather, nutrient availability, and water levels; no control or eradication of any aquatic plant and/or algae species is warranted.

#### Supplemental Watering:

Due to the highly unpredictable nature of the weather, supplemental watering may be warranted to ensure and maintain proper plant establishment. In the event that any installation of seed and/or plants have been directed by the Owner to occur outside of normal seed/plant installation timeframes (Mar. 1 – June 30; Sept 15. – Oct. 31) and/or in the event that D1- Moderate Drought conditions or higher exist according to the National Drought Mitigation Center at the University of Nebraska-Lincoln (<http://droughtmonitor.unl.edu>), U.S. Department of Agriculture, and the National Oceanic and Atmospheric Administration; Pizzo & Associates, Ltd. reserves the right to provide supplemental watering as necessary.

Prior to commencement of supplemental watering services, the Owner shall be notified. Should the Owner decline this service, all standard Pizzo & Associates, Ltd. warranties for seeding and plant installations shall be voided.

Time will be billed hourly, including travel, pick up/delivery, clean up/setup plus any directly related costs as specified in the contract. Should hourly rates not be specified, the PIZZO & ASSOCIATES, LTD. STANDARD HOURLY FEE SCHEDULE shall prevail.

**RIGHT OF SUBSTITUTION:** The Owner agrees that Pizzo & Associates, Ltd. may, without the Owner's consent, substitute hard materials, quantities and plant species where deemed by Pizzo & Associates, Ltd. to be required due to planting conditions, nursery stock availability or to otherwise enhance the project without changing the nature or character of the project.

**SUBCONTRACTING:** Pizzo & Associates, Ltd. reserves the right to employ certain subcontractors to perform all or part of the work hereunder.

**CONDITIONS:** The Owner shall provide Pizzo & Associates, Ltd. a current plat of survey for delineation of the property lines. If the boundary markers are not visible, Pizzo & Associates, Ltd. will hire a surveyor, at the Owner's expense +10%, to visit the site to mark the boundary points. The Owner shall notify Pizzo & Associates, Ltd. of all private utilities (piping, wiring, sprinkler system components, obstructions, etc.) prior to work beginning. Repairs to any unmarked sprinkler system, television or satellite cables, invisible dog fences or other underground utilities shall be the sole responsibility of the Owner. If site conditions are not as they appear above ground or there are buried obstructions or debris, changes to the plan and work will be billed according to the PIZZO & ASSOCIATES, LTD. STANDARD HOURLY FEE SCHEDULE. Except on prescribed fire, the Owner will pay for fees and time to obtain all necessary licenses, permits or other permission or authority that may be required, whether federal, state, county, local or other entity.

**DESIGN PLANS AND PHOTOGRAPHS:** The Owner expressly authorizes Pizzo & Associates, Ltd. to make sketches or drawings and/or take photographs of the subject property and any buildings located on the subject property and to use the resulting photographs, sketches or drawings for purposes of developing a design and restoration plan and to publish the photographs and/or design and landscaping plan for marketing or educational purposes. The photographs, design and restoration plan shall remain the exclusive property of Pizzo & Associates, Ltd., together with any and all copyrights thereto.

**DEFAULT REMEDIES:** In the event the Owner is in default of his/her/their obligations hereunder, the Owner shall pay any and all expenses incurred by Pizzo & Associates, Ltd. to collect the amounts due, including but not limited to court costs, reasonable attorney's fees and accrued interest. The parties hereto further agree that any lawsuit based upon this contract or related to the services rendered and/or materials supplied pursuant to this contract shall be filed exclusively in the Sixteenth Judicial Circuit Court in Sycamore, Illinois, County of DeKalb.