

EXHIBIT B



NOTICE OF VIOLATION

AUTOMATED RED LIGHT ENFORCEMENT PROGRAM

ORLAND PARK POLICE DEPARTMENT
Citations Processing Center, Orland Park, IL
PO BOX 7200
Beverly MA 01915

First Last
123 Any Street
City Name, State XXXXX
US

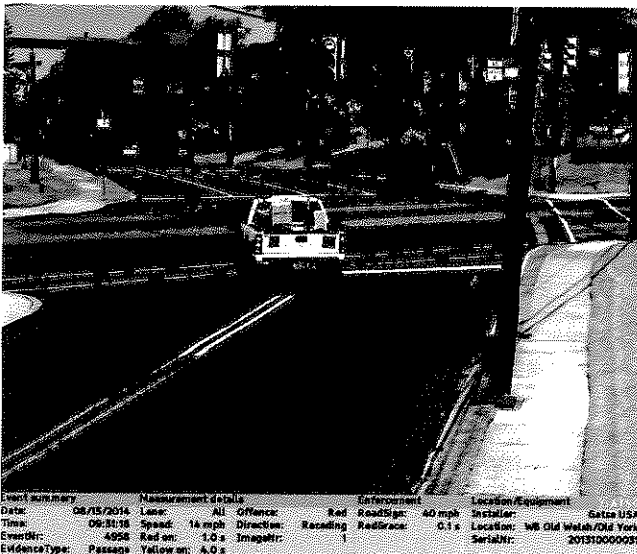

I am a duly authorized enforcement officer for the Village of Orland Park Police Department. Based on my inspection of the recorded images and video shown above, the motor vehicle was operated in violation of the above red light ordinance.

Approver



Badge # 123123

Ordinance: #...

Pursuant to Orland Park IL Code of Ordinances, XXX. The owner of the motor vehicle is liable for payment of a civil penalty in the amount of \$100 if the owner's vehicle enters an intersection monitored by a photographic traffic signal enforcement system against a red light in violation of State law. Recorded images are evidence of a violation of a red light enforcement system.

Failure to pay the civil fine or to contest liability within 30 calendar days of the date on this notice is an admission of liability in the full amount of the civil fine assessed and may result in an additional late fee penalty and the possible loss of your right to a hearing. In addition, you may be subject to formal collection procedures including, but not limited to, being reported to a credit reporting agency, and a civil lawsuit.

Violation Video & Plate Information



Citation #: XXX.XXXXXXXX

Pin #:XXXXXX

Date: MM/DD/YYYY
Time: XX:XX PM
Location: XXXXXXXX
Red Light Time: 1.0 s

Make: CHEV
Model: PICKUP
Posted Speed: NA
Vehicle Speed: 14 MPH
Plate Number: XXXXXXXX

To View a Video of Your Violation and Make a Payment

Pay online: Visit www.viewcitation.com

Pay by mail: Checks and Money Orders made payable to the Village of Orland Park. Detach remittance slip along with payment.

Pay by phone: 1-855-370-4229.
Visa and MasterCard are accepted.

**Payments must be made in full to close out the account. Partial payments will be posted to the account however until the debt due and owing is remedied, any late fees accrued will be the responsibility of the registered owner. Do not send cash. It will not be accepted.

ORLAND PARK POLICE DEPARTMENT
Citations Processing Center, Orland Park, IL
PO BOX 7200
Beverly MA 01915



Citation Number
XXX.XXXXXXXX

Plate Number
XXX XXXX

AMOUNT DUE	\$XXX.XX
DATE DUE	MM/DD/YYYY

Make check or money order payable to:
Village of Orland Park

Mail payments to:
ORLAND PARK POLICE DEPARTMENT
Citations Processing Center, Orland Park, IL
PO BOX 7200
Beverly MA 01915

First Last
123 Any Street
City Name, State XXXXX
US

The details of this violation and how to make a payment are recorded on the front of this notice.
Please read below for instructions on alternative options to address this violation.

To view image and video evidence of this violation and to review the local ordinance, visit www.viewcitation.com

TO CONTEST THIS VIOLATION	
<p>You have the right to contest this violation at an administrative hearing or by mail. Before contesting your violation it is recommended that you review the local ordinance, images and the actual recorded video of the infraction to determine if you have a valid defense supporting dismissal of this citation.</p> <p>Valid defenses can be found in XXX of the code of ordinances which can be viewed at www.viewcitation.com</p>	
<p>In-Person Administrative Hearing request Go online to www.viewcitation.com or call 1-855-370-4229.</p> <p>You must request such a hearing prior to the due date specified.</p> <p>Failure to appear at this hearing will result in an automatic final determination of liability.</p> <p>You may be subject to applicable administrative court fees and/or costs.</p>	<p>Contest-By-Mail option Only available to non-residents of the Village of Orland Park</p> <p>To contest this citation by mail, download and completely fill out the non-appearance form at www.viewcitation.com.</p> <p>Please mail this form, as well as any additional documentation and/or evidence, by the due date specified on this notice.</p>
<p>Administrative hearings will take place at:</p> <p>Address of road City, ST XXXXX</p>	<p>Mail to:</p> <p>Citations Processing Center, Orland Park, IL PO BOX 7200 Beverly, MA 01915</p>
<p>Stolen Vehicle? If the vehicle or license plates were stolen at the time of the violation, please visit www.viewcitation.com to download and complete a stolen vehicle affidavit.</p>	
TO CERTIFY SALE, LEASE OR RENTAL	
<p>A corporation or other business not engaged in the rental, sale or lease of motor vehicles is responsible for the proper operation of its vehicles and may NOT transfer liability to an employee or other person.</p> <p>By the due date specified on this notice, you must provide, in the Certification Form below, the full name and current address of the person or party who leased, rented or became the new owner of the vehicle PRIOR to the violation.</p> <p>Please note that furnishing false information may subject you to criminal penalties.</p> <p>This Certification must be notarized before it is returned.</p>	

CERTIFICATION OF SALE, LEASE OR RENTAL					
Name of Renter/New Owner/ Lessee	Citation Number	Address	City	State	Zip
<p>I declare under penalty of perjury that the vehicle listed on the front of this notice, which was registered in my name, was leased, rented or transferred to the person listed above prior to the violation occurring. All of the information I have submitted is true and correct to the best of my knowledge.</p>					
Signature	Date	Phone Number			
<p>STATE OF _____ COUNTY OF _____</p> <p>This instrument was acknowledged before me on _____ by _____ (SEAL) _____</p> <p>Signature of Notary Public _____ My Commission Expires: _____</p>					