

1. ALL PROPOSED SHRUB BEDS AND TREE RINGS TO RECEIVE 3" THC. SHREDDED HARDWOOD MULCH (PERENNIALS/GROUNDCOVERS 1" THC.)
2. REPAIR ALL EXISTING TUFF AREAS DISTURBED DURING CONSTRUCTION (SOD).
3. LIMIT OF SEED AND SOD = PROPERTY LINE (UNLESS OTHERWISE NOTED).
4. THE CONTRACTOR SHALL LOCATE THE EXISTENCE OF UTILITIES PRIOR TO STARTING WORK.
5. THE CONTRACTOR SHALL SUPPLY ALL PLANT MATERIALS IN QUANTITIES SUFFICIENT TO COMPLETE THE PLANTING SHOWN ON THE DRAWING. PLANT MATERIAL QUANTITIES SHOWN ON PLAN TAKE PRECEDENCE TO THOSE OF THE PLANT LIST.
6. ALL PLANT MATERIALS SHALL CONFORM TO THE GUIDELINES ESTABLISHED BY THE CURRENT AMERICAN STANDARD FOR NURSERY STOCK, PUBLISHED BY THE AMERICAN ASSOC. OF NURSERYMEN OR EQUIVALENT. NO "PARK GRADE" MATERIAL SHALL BE ACCEPTED.
7. ALL PLANT MATERIAL SHALL BEAR THE SAME RELATIONSHIP TO FINISHED GRADE AS THE PLANTS ORIGINAL GRADE BEFORE DIGGING.
8. ALL PLANTS SHALL BE BALLED AND WRAPPED OR CONTAINER GROWN AS SPECIFIED. NO CONTAINER GROWN STOCK SHALL BE USED IF IT IS ROOT BOUND. ALL WRAPPING MATERIAL MADE OF SYNTHETICS OR PLASTICS SHALL BE REMOVED AT THE TIME OF PLANTING.
9. ALL PLANTINGS SHALL BE WATERED DURING THE FIRST 24 HOUR PERIOD AFTER PLANTING. WATER THOROUGHLY TO ENSURE ALL AIR POCKETS ARE REMOVED AROUND ROOT BALL.
10. CONTRACTOR IS RESPONSIBLE FOR WATERING SOD UNTIL TIME OF KNITTING.
11. IMPORTED TOPSOIL AND SPREADING BY EXCAVATING CONTRACTOR.
12. ALL PROPOSED TREES OUTSIDE PLANTING BED AREAS SHALL RECEIVE A 5' DIA. MULCH RING AROUND TRUNK.
13. ALL PLANTS AND STAKES SHALL BE SET PLUMB, UNLESS OTHERWISE NOTED. IT IS THE CONTRACTOR'S OPTION TO STAKE TREES, BUT HIS RESPONSIBILITY TO ASSURE PLANTS REMAIN PLUMB UNTIL END OF GUARANTEE PERIOD. IF STAKING OF TREES IS NOT COMPLETED, REMOVAL OF TOP 10% OF BURLAP AND ROPES IS UNNECESSARY (REMOVE ALL NON-BIODEGRADABLE MATERIAL).
14. INFORMATION CONTAINED IN "PLAN NOTES" TAKES PRECEDENCE OVER INFORMATION IN "DETAILS".
15. VERIFY SITE CONDITIONS AND INFORMATION ON DRAWINGS. PROMPTLY REPORT ANY DISCREPANCIES AND/OR DEVIATIONS FROM THE INFORMATION SHOWN ON THE PLAN. THE CONTRACTOR IS NOT RESPONSIBLE FOR UNAUTHORIZED CHANGES OR EXTRA WORK REQUIRED TO CORRECT UNREPORTED DISCREPANCIES.
16. ALL PLANTING BED EDGES TO BE CULTIVATED.
17. AMEND ALL GROUNDCOVER BEDS W/4" THC. SAND AND COMPOST MIX PRIOR TO PLANTING. MIX INTO THE EXIST. TOPSOIL TO A 12" DEPTH.
18. PARKWAY TREES LIMBS TO BE NO LOWER THAN 6" ABOVE GRADE.
19. STORMWATER MANAGEMENT AREA TO HAVE A 12" DEPTH ENGINEERED SOIL MIX (I.E. 50% SAND, 30% COMPOST, AND 20% TOPSOIL). SEE ENGINEERING PLANS FOR DETAIL. ALSO, A STORMWATER "MAINTENANCE AND MONITORING PLAN," ACCEPTABLE TO THE VILLAGE, WILL BE SUBMITTED AT TIME OF FINAL REVIEW.

TOTAL LOT AREA:	34,931 S.F.
TOTAL LANDSCAPED AREA:	14,850 S.F. (42.5%)
PARKING LOT AREA LANDSCAPE (10' W. REQUIRED / PROPOSED):	
PROPOSED PARKING SPACES	17
REQUIRED / PROPOSED PARKING ISLANDS (110' SPACES) 1.7 / 2	1.7 / 2
TOTAL PARKING ISLAND LS AREA	510 S.F.
REQ'D / PROPOSED PARKING TREES (110' F.L.)	1.7 / 2
SHRUBS AND PERENNIALS ALSO PROPOSED (60% COVERAGE)	
REQ'D. PARKING LOT SCREENING (75% COVERAGE, 36" HT.)	
SHRUBS AND 6" HT. WOOD FENCE PROPOSED	
LANDSCAPE PARKWAY (140'0" - 24' W. DRIVEWAY X 15' W.):	
REQUIRED / PROPOSED SHADE TREES (2100' F.L.)	2.9 / 3 *
LANDSCAPE CORRIDOR (ARTERIAL MINOR STREET 141.01'):	
REQ'D / PROPOSED SHADE TREES (2100' F.L.)	2.8 / 3
REQ'D / PROPOSED ORNAMENTAL TREES (2100' F.L.)	2.8 / 3
BUFFERYARDS:	
EAST (BUFFERYARD - TYPE 3)	10' W X 236.66' F.L.
REQUIRED / PROPOSED SHADE TREES (3100' F.L.)	7.1 / 7
REQ'D / PROPOSED ORN. OR EVG. TREES (1100' F.L.)	2.4 / 2
REQ'D / PROPOSED SHRUBS (16100' F.L.)	37.9 / 39
REQUIRED / PROPOSED 6' FENCE	
NORTH (BUFFERYARD - TYPE 3)	10' W X 130.93' F.L.
REQUIRED / PROPOSED SHADE TREES (3100' F.L.)	7.1 / 7
REQ'D / PROPOSED ORN. OR EVG. TREES (1100' F.L.)	1.3 / 1
REQ'D / PROPOSED SHRUBS (16100' F.L.)	20.8 / 21
REQUIRED / PROPOSED 6' FENCE	
NORTH-WEST BUFFERYARD - TYPE 3)	10' W X 66.71' F.L.
REQUIRED / PROPOSED SHADE TREES (3100' F.L.)	2.0 / 2
REQ'D / PROPOSED ORN. OR EVG. TREES (1100' F.L.)	0.7 / 1
REQ'D / PROPOSED SHRUBS (16100' F.L.)	10.7 / 11
REQUIRED / PROPOSED 6' FENCE	
WEST (BUFFERYARD - TYPE 1)	10' W X 199.58' F.L.
REQUIRED / PROPOSED SHADE TREES (3100' F.L.)	5.9 / 6
REQ'D / PROPOSED ORN. OR EVG. TREES (1100' F.L.)	1.9 / 2
REQ'D / PROPOSED SHRUBS (16100' F.L.)	31.8 / 32
FOUNDATION LANDSCAPE (PROPOSED ORN. TREES (1100' F.L.)	10' W (FRONT") X 346' F.L.
REQ'D / PROPOSED ORN. TREES (1100' F.L.)	34 / 3
REQ'D / PROPOSED SHRUBS (16100' F.L.)	55.3 / 55
INTERIOR LOT LANDSCAPING	34,941 S.F.
REQUIRED / PROPOSED SHADE TREES (110,000' F.L.)	3.5 / 4
STORMWATER MANAGEMENT AREA LANDSCAPING	222' F.L. H.W.L.
REQUIRED / PROPOSED SHADE TREES (1100' F.L. H.W.L.)	2.2 / 2
REQ'D / PROPOSED ORN. TREES (1200' F.L. H.W.L.)	1.1 / 1
REQ'D / PROPOSED SHRUBS (3050' F.L. H.W.L.)	13.3 / 15

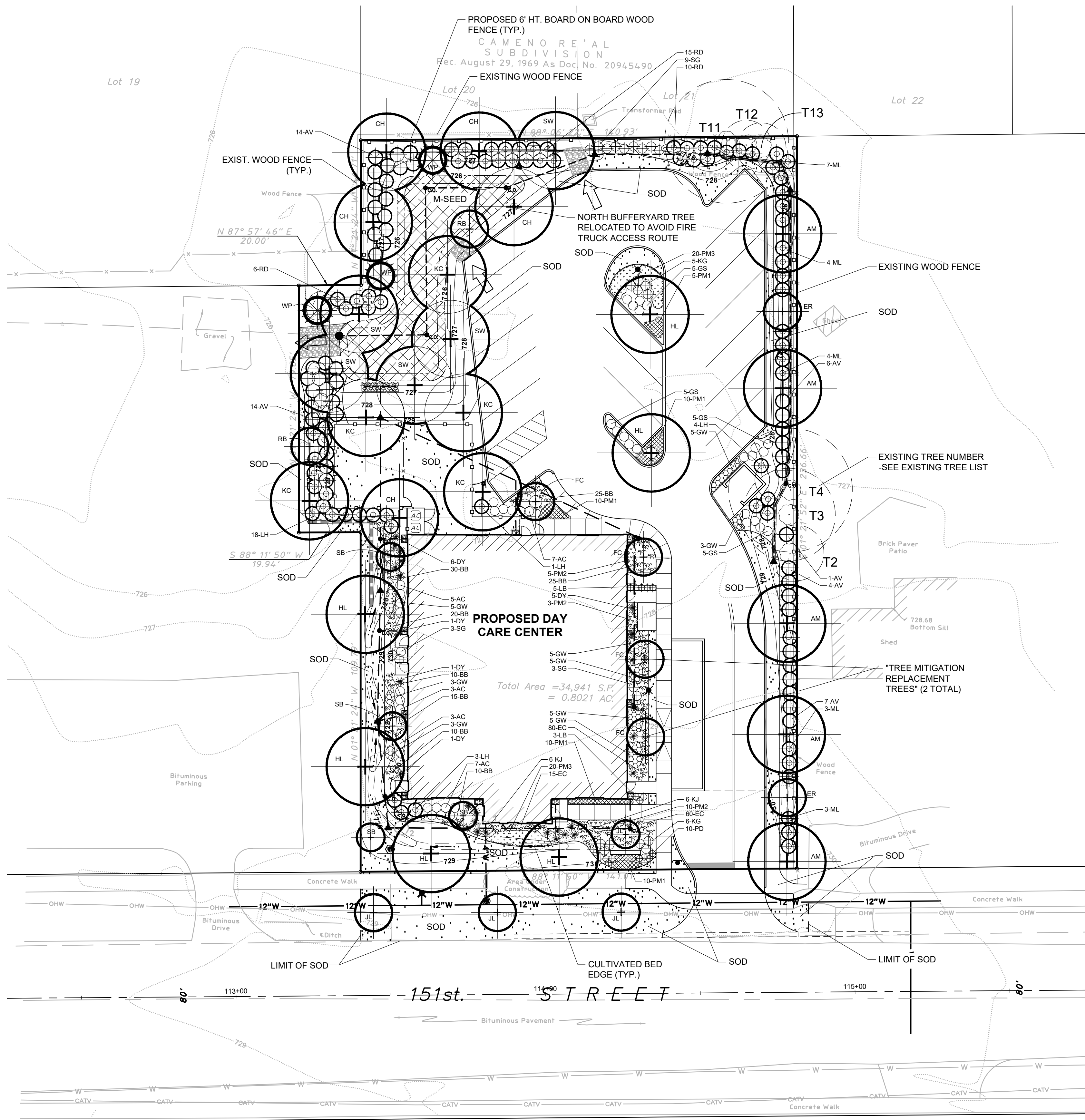
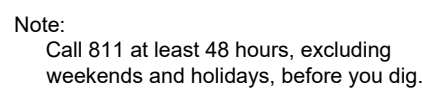

SYMBOL	KEY	COMMON/LATIN NAME	SIZE	CONDITION*	SPACING	QUANTITY
	SHADE TREES					
	AM	AUTUMN BLAZE MAPLE ACER X FREEMANII JEFFS/RED	2.5" CAL.	B & B	SPECIMEN	5
	CH	COMMON HACKBERRY CELTIS OCCIDENTALS	2.5" CAL.	B & B	SPECIMEN	5
	HL	SKYLINE THORNLESS HONEYLOCUST GLEDTISIA TRIACANTHOS VAR. INERMIS	2.5" CAL.	B & B	SPECIMEN	6
	KC	KENTUCKY COFFEETREE GYMNOCLADUS DIOICUS 'ESPRESSO'	2.5" CAL.	B & B	SPECIMEN	5
	SW	SWAMP WHITE OAK QUERCUS BICOLOR	2.5" CAL.	B & B	SPECIMEN	5
	EVERGREEN TREES					
	WP	EASTERN WHITE PINE PINUS STROBUS	6" HT.	B & B	SPECIMEN	3
	ORNAMENTAL TREES					
	ER	EASTERN REDBUD CERIS CANADENSIS	6" HT.	B & B	SPECIMEN	2
	FC	RED JEWEL FLOWERING CRABAPPLE MALUS SPECIES	2.5" CAL.	B & B	SPECIMEN	4
	JL	JAPANESE TREE LILAC SYRINGA RETICULATA	6" HT.	B & B	SPECIMEN	4
	RB	RIVER BIRCH BETULA NIGRA	6" HT.	B & B	SPECIMEN	2
	SB	SHADBLow SERVICEBERRY AMELANCHIER CANADENSIS	6" HT.	B & B	SPECIMEN	4
	EVERGREEN SHRUBS					
	DY	DENSE YEW TAXUS X MEDIA DENSIFORMIS	24"	B & B	3' O.C.	14
	KJ	KALLAY JUNPER JUNIPERUS CHINENSIS VAR. KALLAY'S COMPACT	24"	B & B	3' O.C.	12
	DECIDUOUS SHRUBS					
	AC	DIWAR ALPINE CURRANT RIBES ALPINUM GREEN MOUND	18"	B & B	3' O.C.	25
	AV	AMERICAN CRANBERRYBUSH VIBURNUM TRILOBUM	30"	B & B	4.5' O.C.	46
	GS	GRO-Low SUMAC RHUS AROMATICA	18"	B & B	3' O.C.	20
	LH	LIMELIGHT HYDRANGEA HYDRANGEA PANICULATA	30"	B & B	4.5' O.C.	26
	ML	MISS KIM LILAC SYRINGA PATULA	30"	B & B	4.5' O.C.	21
	RD	CARDINAL REDTWIG DOGWOOD CORNUS SERICEA	30"	B & B	4.5' O.C.	31
GROUNDCOVERS AND PERENNIALS						
	BB	BRONZE BEAUTY BUGLEWEED AJUGA REPTANS	1G.	CONTR.	1.5' O.C.	145
	EC	PURPLELEAF WINTERCREEPER EUONYMUS FORTUNEI VAR. COLORATUS	QT.	CONTR.	1' O.C.	155
	GW	WILD GERANIUM GERANIUM MACULATUM	1G.	CONTR.	2' O.C.	39
	KG	KARL FOERSTER FEATHER REED GRASS CALAMAGROSTIS X ACUTIFLORA	3G.	CONTR.	3' O.C.	11
	LB	STANDING OVATION LITTLE BLUESTEM SCHIZACHYRIUM SCOPARIUM	1G.	CONTR.	2' O.C.	8
	PD	PRAIRIE DROPSIED SPOROBOLEUS HETEROLEPIS	1G.	CONTR.	2' O.C.	10
	PM1	PERENNIAL MIX #1 BRIGHT SUNSET DAYLILY / HEMEROCALLIS SPECIES 60% RUSSIAN SAGE / PEROVSKIA ATRIPLICIFOLIA 40%	1G.	CONTR.	2' O.C.	45
	PM2	PERENNIAL MIX #2 AUTUMN MOOR GRASS / SESLERIA AUTUNNALIS 50% WESUEW SALVIA / SALVIA NEMOROSA 50%	1G.	CONTR.	2' O.C.	38
	PM3	PERENNIAL MIX #3 KOBOLD GAYFEATHER / LIATRIS SPICATA 20% PIXIE MEADOWBRIGHT / CONEFLOWER / ECHINACEA CBG CONE 2 30% WALKERS LOW CATMINT / NEPETA X RAGEMOSA 30% WHITE GAYFEATHER / LIATRIS FLORISTAN WHITE 20%	1G.	CONTR.	2' O.C.	40
	SG	SWITCH GRASS PANICUM VIRGATUM	3G.	CONTR.	3' O.C.	15
	SOD	SOD (BLUEGRASS VARIETY)	S.Y.			850
	M-SEED	MESIC PRAIRIE SEED MIX GENESIS LO PRO DRY MESIC PRAIRIE WITH FLOWERS*	S.Y.	WIBLANKET		250

** SEED MIX TO BE SUPPLIED BY ARTHUR CLESEN INC. (847) 537-2177 (OR APPROVED EQUAL). INSTALL PER GROWER'S RECOMMENDATIONS. SEE SHEET L1.1 FOR DETAILED SEED LIST AND MAINTENANCE SPECIFICATIONS.

[illegible]