BW - copied
Completed packet.

BIDDER SUMMARY SHEET
ITB #24-023
2024 Asphalt Parking Lot and Path Maintenance

Business Name: MCGILL CONSTRUCTION LLC

Street Address: 21227 SO 80TH AVE

City, State, Zip: FRANKFORT IL 60423

Contact Name: DWAYNE MC GILL

Title: SOLE MEMBER OF LLC

Phone: 708-924-1755 Fax:

E-Mail address: dmcgill@mcgillasphalt.com

Price Proposal

GRAND TOTAL BID PRICE $ 238,975.97

AUTHORIZATION & SIGNATURE

Name of Authorized Signee: DWAYNE MC GILL

Signature of Authorized Signee:

Title: SOLE MEMBER OF LLC Date: 2-15-2024

ORLAND PARK

CERTIFICATE OF COMPLIANCE

Bidders shall complete this Certificate of Compliance. Failure to comply with all submission requirements may result in a determination that the Bidder is not responsible.

The undersigned DWAYNE MC GILL,
(Enter Name of Person Making Certification)

as SOLE MEMBER OF LLC
(Enter Title of Person Making Certification)

and on behalf of MCGILL CONSTRUCTION LLC,
(Enter Name of Business Organization)

certifies that Bidder is:

1) **A BUSINESS ORGANIZATION: Yes [X] No [ ]**

Federal Employer I.D. #: 46-3083149
(or Social Security # if a sole proprietor or individual)

The form of business organization of the Bidder is (*check one*):

___ Sole Proprietor
___ Independent Contractor *(Individual)*
___ Partnership
X LLC
___ Corporation _____ _____
(State of Incorporation) *(Date of Incorporation)*

2) **STATUS OF OWNERSHIP**

Illinois Public Act 102-0265, approved August 2021, requires the Village of Orland Park to collect "Status of Ownership" information. This information is collected for reporting purposes only. Please check the following that applies to the ownership of your business and include any certifications for the categories checked with the proposal. Business ownership categories are as defined in the Business Enterprise for Minorities, Women, and Persons with Disabilities Act, 30 ILCS 575/0.01 *et seq.*

Minority-Owned [ ]
Women-Owned [ ]
Veteran-Owned [ ]
Disabled-Owned [ ]

Small Business [ ] (SBA standards)
Prefer not to disclose [ ]
Not Applicable [X]

How are you certifying? **Certificates Attached [ ]** **Self-Certifying [ ]**

STATUS OF OWNERSHIP FOR SUBCONTRACTORS

This information is collected for reporting purposes only. Please check the following that applies to the ownership of subcontractors.

Minority-Owned [ ]	Small Business [ ] (SBA standards)
Women-Owned [ ]	Prefer not to disclose [ ]
Veteran-Owned [ ]	Not Applicable [X]
Disabled-Owned [ ]	

3) AUTHORIZED TO DO BUSINESS IN ILLINOIS: Yes [X] No [ ]

The Bidder is authorized to do business in the State of Illinois.

4) ELIGIBILE TO ENTER INTO PUBLIC CONTRACTS: Yes [X] No [ ]

The Bidder is eligible to enter into public contracts, and is not barred from contracting with any unit of state or local government as a result of a violation of either Section 33E-3, or 33E-4 of the Illinois Criminal Code, or of any similar offense of "bid-rigging" or "bid-rotating" of any state or of the United States.

5) SEXUAL HARASSMENT POLICY COMPLIANT: Yes [X] No [ ]

Please be advised that Public Act 87-1257, effective July 1, 1993, 775 ILCS 5/2-105 (A) has been amended to provide that every party to a public contract must have a written sexual harassment policy in place in full compliance with 775 ILCS 5/2-105 (A) (4) and includes, at a minimum, the following information:

(I) the illegality of sexual harassment; (II) the definition of sexual harassment under State law; (III) a description of sexual harassment, utilizing examples; (IV) the vendor's internal complaint process including penalties; (V) the legal recourse, investigative and complaint process available through the Department of Human Rights (the "Department") and the Human Rights Commission (the "Commission"); (VI) directions on how to contact the Department and Commission; and (VII) protection against retaliation as provided by Section 6-101 of the Act. (Illinois Human Rights Act). (emphasis added). Pursuant to 775 ILCS 5/1-103 (M) (2002), a "public contract" includes "...every contract to which the State, any of its political subdivisions or any municipal corporation is a party."

6) EQUAL EMPLOYMENT OPPORTUNITY COMPLIANT: Yes [X] No [ ]

During the performance of this Project, Bidder agrees to comply with the "Illinois Human Rights Act", 775 ILCS Title 5 and the Rules and Regulations of the Illinois Department of Human Rights published at 44 Illinois Administrative Code Section 750, et seq.

The Bidder shall:

(I) not discriminate against any employee or applicant for employment because of race, color,

religion, sex, marital status, national origin or ancestry, age, or physical or mental handicap unrelated to ability, or an unfavorable discharge from military service; (II) examine all job classifications to determine if minority persons or women are underutilized and will take appropriate affirmative action to rectify any such underutilization; (III) ensure all solicitations or advertisements for employees placed by it or on its behalf, it will state that all applicants will be afforded equal opportunity without discrimination because of race, color, religion, sex, marital status, national origin or ancestry, age, or physical or mental handicap unrelated to ability, or an unfavorable discharge from military service; (IV) send to each labor organization or representative of workers with which it has or is bound by a collective bargaining or other agreement or understanding, a notice advising such labor organization or representative of the Vendor's obligations under the Illinois Human Rights Act and Department's Rules and Regulations for Public Contract; (V) submit reports as required by the Department's Rules and Regulations for Public Contracts, furnish all relevant information as may from time to time be requested by the Department or the contracting agency, and in all respects comply with the Illinois Human Rights Act and Department's Rules and Regulations for Public Contracts; (VI) permit access to all relevant books, records, accounts and work sites by personnel of the contracting agency and Department for purposes of investigation to ascertain compliance with the Illinois Human Rights Act and Department's Rules and Regulations for Public Contracts; and (VII) include verbatim or by reference the provisions of this Equal Employment Opportunity Clause in every subcontract it awards under which any portion of this Agreement obligations are undertaken or assumed, so that such provisions will be binding upon such subcontractor.

In the same manner as the other provisions of this Agreement, the Bidder will be liable for compliance with applicable provisions of this clause by such subcontractors; and further it will promptly notify the contracting agency and the Department in the event any subcontractor fails or refuses to comply therewith. In addition, the Bidder will not utilize any subcontractor declared by the Illinois Human Rights Department to be ineligible for contracts or subcontracts with the State of Illinois or any of its political subdivisions or municipal corporations.

"Subcontract" means any agreement, arrangement or understanding, written or otherwise, between the Bidder and any person under which any portion of the Bidder's obligations under one or more public contracts is performed, undertaken or assumed; the term "subcontract", however, shall not include any agreement, arrangement or understanding in which the parties stand in the relationship of an employer and an employee, or between a Bidder or other organization and its customers.

In the event of the Bidder's noncompliance with any provision of this Equal Employment Opportunity Clause, the Illinois Human Right Act, or the Rules and Regulations for Public Contracts of the Department of Human Rights the Bidder may be declared non-responsible and therefore ineligible for future contracts or subcontracts with the State of Illinois or any of its political subdivisions or municipal corporations, and this agreement may be canceled or avoided in whole or in part, and such other sanctions or penalties may be imposed or remedies involved as provided by statute or regulation.

7) <u>PREVAILING WAGE COMPLIANCE</u>: Yes [X] No [ ]

In the manner and to the extent required by law, this bid is subject to the Illinois Prevailing Wage Act and to all laws governing the payment of wages to laborers, workers and mechanics of a Bidder or any subcontractor of a Bidder bound to this agreement who is performing services covered by this contract. If awarded the Contract, per 820 ILCS 130 et seq. as amended,

Bidder shall pay not less than the prevailing hourly rate of wages, the generally prevailing rate of hourly wages for legal holiday and overtime work, and the prevailing hourly rate for welfare and other benefits as determined by the Illinois Department of Labor or the Village and as set forth in the schedule of prevailing wages for this contract to all laborers, workers and mechanics performing work under this contract (available at https://www2.illinois.gov/idol/Laws-Rules/CONMED/Pages/Rates.aspx).

The undersigned Bidder further stipulates and certifies that it has maintained a satisfactory record of Prevailing Wage Act compliance with no significant Prevailing Wage Act violations for the past three (3) years.

Certified Payroll. The Illinois Prevailing Wage Act requires any contractor and each subcontractor who participates in public works to file with the Illinois Department of Labor (IDOL) certified payroll for those calendar months during which work on a public works project has occurred. The Act requires certified payroll to be filed with IDOL no later than the 15th day of each calendar month for the immediately preceding month through the Illinois Prevailing Wage Portal—an electronic database IDOL has established for collecting and retaining certified payroll. The Portal may be accessed using this link: https://www2.illinois.gov/idol/Laws-Rules/CONMED/Pages/certifiedtranscriptofpayroll.aspx. The Village reserves the right to withhold payment due to Contractor until Contractor and its subcontractors display compliance with this provision of the Act.

8) **PARTICIPATION IN APPRENTICESHIP AND TRAINING PROGRAM:** Yes [X] No [ ]

Bidder participates in apprenticeship and training programs applicable to the work to be performed on the project, which are approved by and registered with the United States Department of Labor's Office of Apprenticeship.

Name of A&T Program: LABORERS LUNA AND OPERATORS ASIP

Brief Description of Program:

BOTH UNIONS PROVIDE PROGRAM FOR APPRENTICES

9) **TAX COMPLIANT:** Yes [X] No [ ]

Bidder is current in the payment of any tax administered by the Illinois Department of Revenue, or if it is not: (a) it is contesting its liability for the tax or the amount of tax in accordance with procedures established by the appropriate Revenue Act; or (b) it has entered into an agreement with the Department of Revenue for payment of all taxes due and is currently in compliance with that agreement.

AUTHORIZATION & SIGNATURE:

I certify that I am authorized to execute this Certificate of Compliance on behalf of the Bidder set forth on the Bidder Summary Sheet, that I have personal knowledge of all the information

set forth herein and that all statements, representations, that the bid is genuine and not collusive, and information provided in or with this Certificate are true and accurate.

The undersigned, having become familiar with the Project specified in this bid, proposes to provide and furnish all of the labor, materials, necessary tools, expendable equipment and all utility and transportation services necessary to perform and complete in a workmanlike manner all of the work required for the Project.

ACKNOWLEDGED AND AGREED TO:

_____
Signature of Authorized Officer

DWAYNE MC GILL
_____
Name of Authorized Officer

SOLE MEMBER OF LLC
_____
Title

2-15-2024
_____
Date

REFERENCES

Provide three (3) references for which your organization has performed similar work.

Bidder's Name: MCGILL CONSTRUCTION LLC
(Enter Name of Business Organization)

1. ORGANIZATION VILLAGE OF CRESTWOOD
   ADDRESS 13820 SO CICERO AVE
   PHONE NUMBER 7087-829-4611
   CONTACT PERSON BILL GRAFEO
   YEAR OF PROJECT 2023

2. ORGANIZATION VILLAGE OF TINLEY PARK
   ADDRESS 18200 SO 80TH AVE
   PHONE NUMBER 708-475-7661
   CONTACT PERSON COLBY ZEMATIS
   YEAR OF PROJECT 2023

3. ORGANIZATION AIRYS
   ADDRESS 21900 CHERYHILL AVE
   PHONE NUMBER 708-267-8722
   CONTACT PERSON TOM LAND
   YEAR OF PROJECT 2023

ORLAND PARK

ITB # 24-023

EXHIBIT B - Project Site Locations

2024 Asphalt Parking Lot & Path Maintenance

CoC Not signed

BIDDER SUMMARY SHEET
ITB #24-023
2024 Asphalt Parking Lot and Path Maintenance

Business Name: MCGILL CONSTRUCTION LLC

Street Address: 21227 SO 80TH AVE

City, State, Zip: FRANKFORT IL 60423

Contact Name: DWAYNE MC GILL

Title: SOLE MEMBER OF LLC

Phone: 708-924-1755 Fax:

E-Mail address: dmcgill@mcgillasphalt.com

Price Proposal

GRAND TOTAL BID PRICE $ 238,975.97

AUTHORIZATION & SIGNATURE

Name of Authorized Signee: DWAYNE MC GILL

Signature of Authorized Signee:

Title: SOLE MEMBER OF LLC Date: 2-15-2024

ORLAND PARK

CERTIFICATE OF COMPLIANCE

Bidders shall complete this Certificate of Compliance. Failure to comply with all submission requirements may result in a determination that the Bidder is not responsible.

The undersigned DWAYNE MC GILL,
(Enter Name of Person Making Certification)

as SOLE MEMBER OF LLC
(Enter Title of Person Making Certification)

and on behalf of MCGILL CONSTRUCTION LLC,
(Enter Name of Business Organization)

certifies that Bidder is:

1) **A BUSINESS ORGANIZATION: Yes [X] No [ ]**

Federal Employer I.D. #: 46-3083149
(or Social Security # if a sole proprietor or individual)

The form of business organization of the Bidder is (*check one*):

___ Sole Proprietor
___ Independent Contractor *(Individual)*
___ Partnership
X LLC
___ Corporation _____ _____
(State of Incorporation) *(Date of Incorporation)*

2) **STATUS OF OWNERSHIP**

Illinois Public Act 102-0265, approved August 2021, requires the Village of Orland Park to collect "Status of Ownership" information. This information is collected for reporting purposes only. Please check the following that applies to the ownership of your business and include any certifications for the categories checked with the proposal. Business ownership categories are as defined in the Business Enterprise for Minorities, Women, and Persons with Disabilities Act, 30 ILCS 575/0.01 *et seq.*

Minority-Owned [ ]
Women-Owned [ ]
Veteran-Owned [ ]
Disabled-Owned [ ]

Small Business [ ] (SBA standards)
Prefer not to disclose [ ]
Not Applicable [X]

How are you certifying? **Certificates Attached [ ]** **Self-Certifying [ ]**

STATUS OF OWNERSHIP FOR SUBCONTRACTORS

This information is collected for reporting purposes only. Please check the following that applies to the ownership of subcontractors.

Minority-Owned [ ]	Small Business [ ] (SBA standards)
Women-Owned [ ]	Prefer not to disclose [ ]
Veteran-Owned [ ]	Not Applicable [X]
Disabled-Owned [ ]	

3) AUTHORIZED TO DO BUSINESS IN ILLINOIS: Yes [X] No [ ]

The Bidder is authorized to do business in the State of Illinois.

4) ELIGIBILE TO ENTER INTO PUBLIC CONTRACTS: Yes [X] No [ ]

The Bidder is eligible to enter into public contracts, and is not barred from contracting with any unit of state or local government as a result of a violation of either Section 33E-3, or 33E-4 of the Illinois Criminal Code, or of any similar offense of "bid-rigging" or "bid-rotating" of any state or of the United States.

5) SEXUAL HARASSMENT POLICY COMPLIANT: Yes [X] No [ ]

Please be advised that Public Act 87-1257, effective July 1, 1993, 775 ILCS 5/2-105 (A) has been amended to provide that every party to a public contract must have a written sexual harassment policy in place in full compliance with 775 ILCS 5/2-105 (A) (4) and includes, at a minimum, the following information:

(I) the illegality of sexual harassment; (II) the definition of sexual harassment under State law; (III) a description of sexual harassment, utilizing examples; (IV) the vendor's internal complaint process including penalties; (V) the legal recourse, investigative and complaint process available through the Department of Human Rights (the "Department") and the Human Rights Commission (the "Commission"); (VI) directions on how to contact the Department and Commission; and (VII) protection against retaliation as provided by Section 6-101 of the Act. (Illinois Human Rights Act). (emphasis added). Pursuant to 775 ILCS 5/1-103 (M) (2002), a "public contract" includes "...every contract to which the State, any of its political subdivisions or any municipal corporation is a party."

6) EQUAL EMPLOYMENT OPPORTUNITY COMPLIANT: Yes [X] No [ ]

During the performance of this Project, Bidder agrees to comply with the "Illinois Human Rights Act", 775 ILCS Title 5 and the Rules and Regulations of the Illinois Department of Human Rights published at 44 Illinois Administrative Code Section 750, et seq.

The Bidder shall:

(I) not discriminate against any employee or applicant for employment because of race, color,

religion, sex, marital status, national origin or ancestry, age, or physical or mental handicap unrelated to ability, or an unfavorable discharge from military service; (II) examine all job classifications to determine if minority persons or women are underutilized and will take appropriate affirmative action to rectify any such underutilization; (III) ensure all solicitations or advertisements for employees placed by it or on its behalf, it will state that all applicants will be afforded equal opportunity without discrimination because of race, color, religion, sex, marital status, national origin or ancestry, age, or physical or mental handicap unrelated to ability, or an unfavorable discharge from military service; (IV) send to each labor organization or representative of workers with which it has or is bound by a collective bargaining or other agreement or understanding, a notice advising such labor organization or representative of the Vendor's obligations under the Illinois Human Rights Act and Department's Rules and Regulations for Public Contract; (V) submit reports as required by the Department's Rules and Regulations for Public Contracts, furnish all relevant information as may from time to time be requested by the Department or the contracting agency, and in all respects comply with the Illinois Human Rights Act and Department's Rules and Regulations for Public Contracts; (VI) permit access to all relevant books, records, accounts and work sites by personnel of the contracting agency and Department for purposes of investigation to ascertain compliance with the Illinois Human Rights Act and Department's Rules and Regulations for Public Contracts; and (VII) include verbatim or by reference the provisions of this Equal Employment Opportunity Clause in every subcontract it awards under which any portion of this Agreement obligations are undertaken or assumed, so that such provisions will be binding upon such subcontractor.

In the same manner as the other provisions of this Agreement, the Bidder will be liable for compliance with applicable provisions of this clause by such subcontractors; and further it will promptly notify the contracting agency and the Department in the event any subcontractor fails or refuses to comply therewith. In addition, the Bidder will not utilize any subcontractor declared by the Illinois Human Rights Department to be ineligible for contracts or subcontracts with the State of Illinois or any of its political subdivisions or municipal corporations.

"Subcontract" means any agreement, arrangement or understanding, written or otherwise, between the Bidder and any person under which any portion of the Bidder's obligations under one or more public contracts is performed, undertaken or assumed; the term "subcontract", however, shall not include any agreement, arrangement or understanding in which the parties stand in the relationship of an employer and an employee, or between a Bidder or other organization and its customers.

In the event of the Bidder's noncompliance with any provision of this Equal Employment Opportunity Clause, the Illinois Human Right Act, or the Rules and Regulations for Public Contracts of the Department of Human Rights the Bidder may be declared non-responsible and therefore ineligible for future contracts or subcontracts with the State of Illinois or any of its political subdivisions or municipal corporations, and this agreement may be canceled or avoided in whole or in part, and such other sanctions or penalties may be imposed or remedies involved as provided by statute or regulation.

7) <u>PREVAILING WAGE COMPLIANCE</u>: Yes [X] No [ ]

In the manner and to the extent required by law, this bid is subject to the Illinois Prevailing Wage Act and to all laws governing the payment of wages to laborers, workers and mechanics of a Bidder or any subcontractor of a Bidder bound to this agreement who is performing services covered by this contract. If awarded the Contract, per 820 ILCS 130 et seq. as amended,

Bidder shall pay not less than the prevailing hourly rate of wages, the generally prevailing rate of hourly wages for legal holiday and overtime work, and the prevailing hourly rate for welfare and other benefits as determined by the Illinois Department of Labor or the Village and as set forth in the schedule of prevailing wages for this contract to all laborers, workers and mechanics performing work under this contract (available at https://www2.illinois.gov/idol/Laws-Rules/CONMED/Pages/Rates.aspx).

The undersigned Bidder further stipulates and certifies that it has maintained a satisfactory record of Prevailing Wage Act compliance with no significant Prevailing Wage Act violations for the past three (3) years.

Certified Payroll. The Illinois Prevailing Wage Act requires any contractor and each subcontractor who participates in public works to file with the Illinois Department of Labor (IDOL) certified payroll for those calendar months during which work on a public works project has occurred. The Act requires certified payroll to be filed with IDOL no later than the 15th day of each calendar month for the immediately preceding month through the Illinois Prevailing Wage Portal—an electronic database IDOL has established for collecting and retaining certified payroll. The Portal may be accessed using this link: https://www2.illinois.gov/idol/Laws-Rules/CONMED/Pages/certifiedtranscriptofpayroll.aspx. The Village reserves the right to withhold payment due to Contractor until Contractor and its subcontractors display compliance with this provision of the Act.

8) **PARTICIPATION IN APPRENTICESHIP AND TRAINING PROGRAM:** Yes [X] No [ ]

Bidder participates in apprenticeship and training programs applicable to the work to be performed on the project, which are approved by and registered with the United States Department of Labor's Office of Apprenticeship.

Name of A&T Program: LABORERS LUNA AND OPERATORS ASIP

Brief Description of Program:

BOTH UNIONS PROVIDE PROGRAM FOR APPRENTICES

9) **TAX COMPLIANT:** Yes [X] No [ ]

Bidder is current in the payment of any tax administered by the Illinois Department of Revenue, or if it is not: (a) it is contesting its liability for the tax or the amount of tax in accordance with procedures established by the appropriate Revenue Act; or (b) it has entered into an agreement with the Department of Revenue for payment of all taxes due and is currently in compliance with that agreement.

AUTHORIZATION & SIGNATURE:

I certify that I am authorized to execute this Certificate of Compliance on behalf of the Bidder set forth on the Bidder Summary Sheet, that I have personal knowledge of all the information

set forth herein and that all statements, representations, that the bid is genuine and not collusive, and information provided in or with this Certificate are true and accurate.

The undersigned, having become familiar with the Project specified in this bid, proposes to provide and furnish all of the labor, materials, necessary tools, expendable equipment and all utility and transportation services necessary to perform and complete in a workmanlike manner all of the work required for the Project.

ACKNOWLEDGED AND AGREED TO:

_____
Signature of Authorized Officer

DWAYNE MC GILL
Name of Authorized Officer

SOLE MEMBER OF LLC
Title

2-15-2024
Date

REFERENCES

Provide three (3) references for which your organization has performed similar work.

Bidder's Name: MCGILL CONSTRUCTION LLC
(Enter Name of Business Organization)

1. ORGANIZATION VILLAGE OF CRESTWOOD
   ADDRESS 13820 SO CICERO AVE
   PHONE NUMBER 7087-829-4611
   CONTACT PERSON BILL GRAFEO
   YEAR OF PROJECT 2023

2. ORGANIZATION VILLAGE OF TINLEY PARK
   ADDRESS 18200 SO 80TH AVE
   PHONE NUMBER 708-475-7661
   CONTACT PERSON COLBY ZEMATIS
   YEAR OF PROJECT 2023

3. ORGANIZATION AIRYS
   ADDRESS 21900 CHERYHILL AVE
   PHONE NUMBER 708-267-8722
   CONTACT PERSON TOM LAND
   YEAR OF PROJECT 2023

religion, sex, marital status, national origin or ancestry, age, or physical or mental handicap unrelated to ability, or an unfavorable discharge from military service; (II) examine all job classifications to determine if minority persons or women are underutilized and will take appropriate affirmative action to rectify any such underutilization; (III) ensure all solicitations or advertisements for employees placed by it or on its behalf, it will state that all applicants will be afforded equal opportunity without discrimination because of race, color, religion, sex, marital status, national origin or ancestry, age, or physical or mental handicap unrelated to ability, or an unfavorable discharge from military service; (IV) send to each labor organization or representative of workers with which it has or is bound by a collective bargaining or other agreement or understanding, a notice advising such labor organization or representative of the Vendor's obligations under the Illinois Human Rights Act and Department's Rules and Regulations for Public Contract; (V) submit reports as required by the Department's Rules and Regulations for Public Contracts, furnish all relevant information as may from time to time be requested by the Department or the contracting agency, and in all respects comply with the Illinois Human Rights Act and Department's Rules and Regulations for Public Contracts; (VI) permit access to all relevant books, records, accounts and work sites by personnel of the contracting agency and Department for purposes of investigation to ascertain compliance with the Illinois Human Rights Act and Department's Rules and Regulations for Public Contracts; and (VII) include verbatim or by reference the provisions of this Equal Employment Opportunity Clause in every subcontract it awards under which any portion of this Agreement obligations are undertaken or assumed, so that such provisions will be binding upon such subcontractor.

In the same manner as the other provisions of this Agreement, the Bidder will be liable for compliance with applicable provisions of this clause by such subcontractors; and further it will promptly notify the contracting agency and the Department in the event any subcontractor fails or refuses to comply therewith. In addition, the Bidder will not utilize any subcontractor declared by the Illinois Human Rights Department to be ineligible for contracts or subcontracts with the State of Illinois or any of its political subdivisions or municipal corporations.

"Subcontract" means any agreement, arrangement or understanding, written or otherwise, between the Bidder and any person under which any portion of the Bidder's obligations under one or more public contracts is performed, undertaken or assumed; the term "subcontract", however, shall not include any agreement, arrangement or understanding in which the parties stand in the relationship of an employer and an employee, or between a Bidder or other organization and its customers.

In the event of the Bidder's noncompliance with any provision of this Equal Employment Opportunity Clause, the Illinois Human Right Act, or the Rules and Regulations for Public Contracts of the Department of Human Rights the Bidder may be declared non-responsible and therefore ineligible for future contracts or subcontracts with the State of Illinois or any of its political subdivisions or municipal corporations, and this agreement may be canceled or avoided in whole or in part, and such other sanctions or penalties may be imposed or remedies involved as provided by statute or regulation.

7) <u>PREVAILING WAGE COMPLIANCE</u>: **Yes [X] No [ ]**

In the manner and to the extent required by law, this bid is subject to the Illinois Prevailing Wage Act and to all laws governing the payment of wages to laborers, workers and mechanics of a Bidder or any subcontractor of a Bidder bound to this agreement who is performing services covered by this contract. If awarded the Contract, per 820 ILCS 130 et seq. as amended,

Bidder shall pay not less than the prevailing hourly rate of wages, the generally prevailing rate of hourly wages for legal holiday and overtime work, and the prevailing hourly rate for welfare and other benefits as determined by the Illinois Department of Labor or the Village and as set forth in the schedule of prevailing wages for this contract to all laborers, workers and mechanics performing work under this contract (available at https://www2.illinois.gov/idol/Laws-Rules/CONMED/Pages/Rates.aspx).

The undersigned Bidder further stipulates and certifies that it has maintained a satisfactory record of Prevailing Wage Act compliance with no significant Prevailing Wage Act violations for the past three (3) years.

Certified Payroll. The Illinois Prevailing Wage Act requires any contractor and each subcontractor who participates in public works to file with the Illinois Department of Labor (IDOL) certified payroll for those calendar months during which work on a public works project has occurred. The Act requires certified payroll to be filed with IDOL no later than the 15th day of each calendar month for the immediately preceding month through the Illinois Prevailing Wage Portal—an electronic database IDOL has established for collecting and retaining certified payroll. The Portal may be accessed using this link: https://www2.illinois.gov/idol/Laws-Rules/CONMED/Pages/certifiedtranscriptofpayroll.aspx. The Village reserves the right to withhold payment due to Contractor until Contractor and its subcontractors display compliance with this provision of the Act.

8) **PARTICIPATION IN APPRENTICESHIP AND TRAINING PROGRAM:** Yes [X] No [ ]

Bidder participates in apprenticeship and training programs applicable to the work to be performed on the project, which are approved by and registered with the United States Department of Labor's Office of Apprenticeship.

Name of A&T Program: LABORERS LUNA AND OPERATORS ASIP

Brief Description of Program:

BOTH UNIONS PROVIDE PROGRAM FOR APPRENTICES

9) **TAX COMPLIANT:** Yes [X] No [ ]

Bidder is current in the payment of any tax administered by the Illinois Department of Revenue, or if it is not: (a) it is contesting its liability for the tax or the amount of tax in accordance with procedures established by the appropriate Revenue Act; or (b) it has entered into an agreement with the Department of Revenue for payment of all taxes due and is currently in compliance with that agreement.

AUTHORIZATION & SIGNATURE:

I certify that I am authorized to execute this Certificate of Compliance on behalf of the Bidder set forth on the Bidder Summary Sheet, that I have personal knowledge of all the information

set forth herein and that all statements, representations, that the bid is genuine and not collusive, and information provided in or with this Certificate are true and accurate.

The undersigned, having become familiar with the Project specified in this bid, proposes to provide and furnish all of the labor, materials, necessary tools, expendable equipment and all utility and transportation services necessary to perform and complete in a workmanlike manner all of the work required for the Project.

ACKNOWLEDGED AND AGREED TO:

_____
Signature of Authorized Officer

DWAYNE MC GILL
Name of Authorized Officer

SOLE MEMBER OF LLC
Title

2-15-2024
Date

REFERENCES

Provide three (3) references for which your organization has performed similar work.

Bidder's Name: MCGILL CONSTRUCTION LLC
(Enter Name of Business Organization)

1. ORGANIZATION VILLAGE OF CRESTWOOD
   ADDRESS 13820 SO CICERO AVE
   PHONE NUMBER 7087-829-4611
   CONTACT PERSON BILL GRAFEO
   YEAR OF PROJECT 2023

2. ORGANIZATION VILLAGE OF TINLEY PARK
   ADDRESS 18200 SO 80TH AVE
   PHONE NUMBER 708-475-7661
   CONTACT PERSON COLBY ZEMATIS
   YEAR OF PROJECT 2023

3. ORGANIZATION AIRYS
   ADDRESS 21900 CHERYHILL AVE
   PHONE NUMBER 708-267-8722
   CONTACT PERSON TOM LAND
   YEAR OF PROJECT 2023

Cetennial Park Aquatic Center - 15600 West Avenue

Proposed Work: 1.5" Mill & Overlay
Restriping of Parking Lots

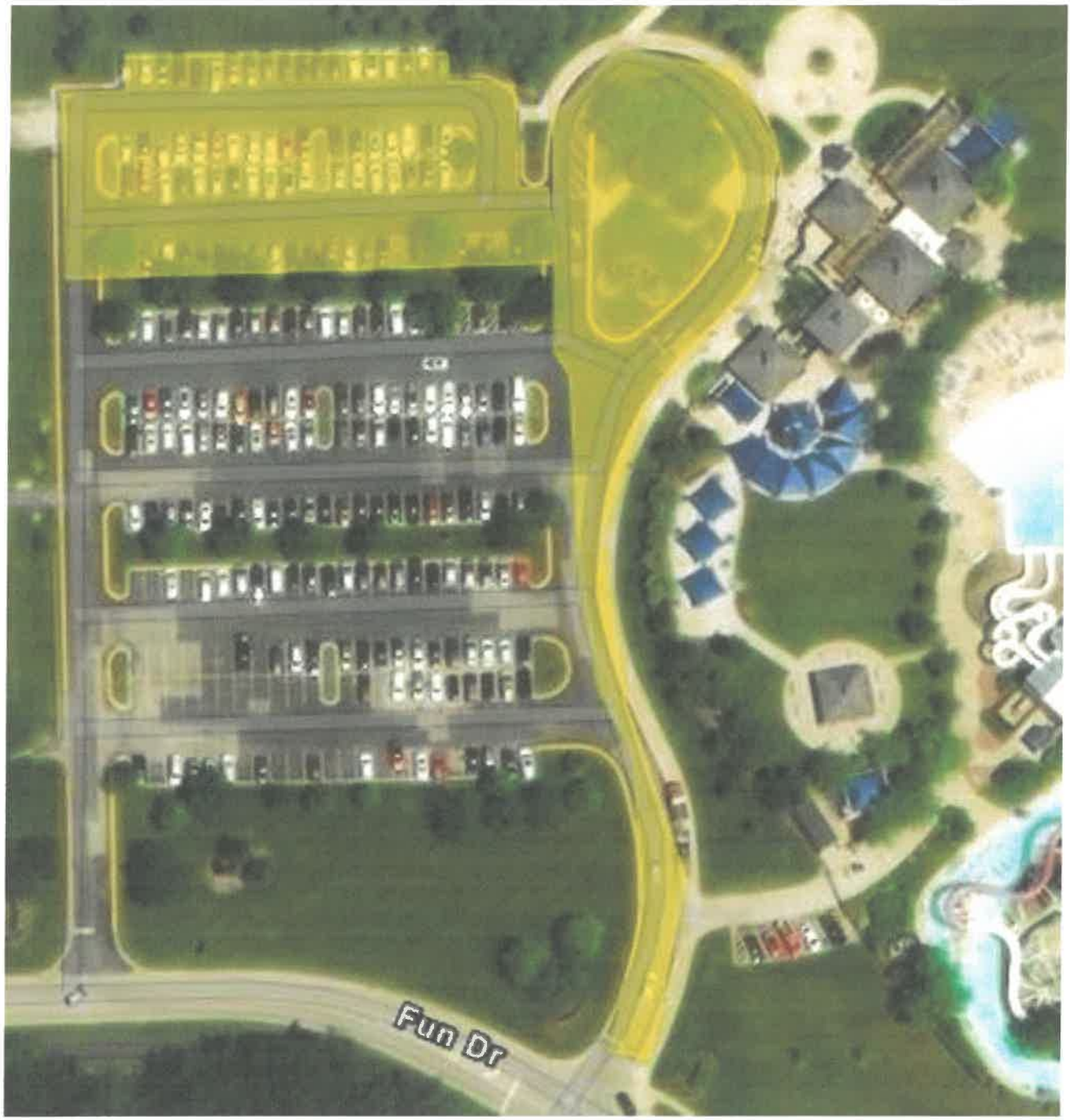

Franklin Loebe Center - 14650 Ravinia Avenue

Proposed Work: 1.5" Mill & Overlay
Restriping of Parking Lot

Civic Center - 14750 Ravinia Avenue

Proposed Work: 1.5" Mill & Overlay
Restriping of Parking Lot

Franklin Loebe Center - 14650 Ravinia Avenue

Proposed Work: Multi-Use Path Resurfacing

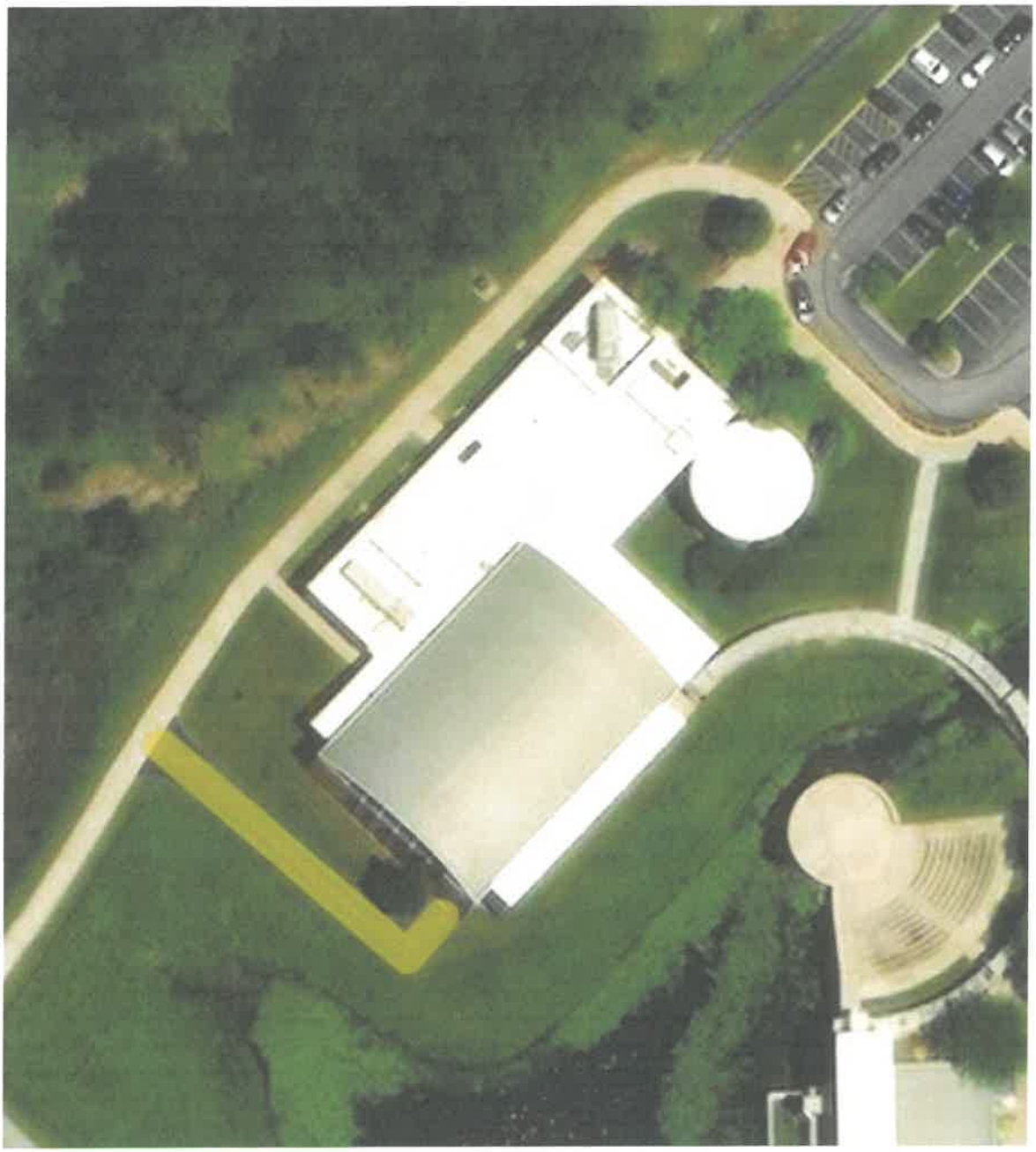

Asphalt Path 179th Street and Wolf Rd to 183rd Street

Proposed Work: Multi-Use Path Class D Patching
Multi-Use Path Resurfacing

Asphalt Path at various park locations throughout the Village

Proposed Work: Multi-Use Path Class D Patching
Multi-Use Path Resurfacing

From:	dmcgill mcgillasphalt.com
To:	Michelle Heslin
Subject:	Re: ITB 24-023 - 2024 Asphalt Parking Lot and Paths
Date:	Wednesday, February 21, 2024 9:06:42 AM
Attachments:	image001.jpg Outlook-ppitifo0.png

[External Mail] Use caution with links and attachments.

yes to add#1

Dwayne McGill - *Owner*
21227 S. 80th Ave
Frankfort, Il 60423
dmcgill@mcgillasphalt.com
708.924.1755

From: Michelle Heslin <mheslin@orlandpark.org>
Sent: Tuesday, February 20, 2024 11:02 AM
To: dmcgill mcgillasphalt.com <dmcgill@mcgillasphalt.com>
Subject: ITB 24-023 - 2024 Asphalt Parking Lot and Paths

Good morning Dwayne,

I am looking over the bids received for the above referenced project. I just want to confirm your acknowledgement of the addendum. To go along with that, I want to confirm the bid included the use of epoxy pavement markings as described in the special provisions.

Please respond to confirm your acknowledgment of the addendum and the use of epoxy pavement markings.

Thank you,

Michelle Heslin | Public Improvement Technician II
Village of Orland Park
15655 Ravinia Avenue | Orland Park, Illinois 60462
Ph. 708.403.6350 | mheslin@orlandpark.org