

CLERK'S CONTRACT and AGREEMENT COVER PAGE

Legistar File ID#: 2019-0168

Innoprise Contract #: C19-0047

Year: 2019

Amount: \$1,608,377.00

Department: Khurshid Hoda DS/Gary Couch Parks

Contract Type: Design-Build

Contractors Name: V3 Construction group, Ltd.

Contract Description: Design-Build John Humphrey Complex Renovation (+ \$160,838 contingency)
C19-0080 Addendum A Peat Mitigation & 4" path (2019-0375 \$547,666 + \$109,400 contingency)
C19-0141 Addendum B Additional Work (2019-0647 \$262,324)

MAYOR
Keith Pekau

VILLAGE CLERK
John C. Mehalek

14700 S. Ravinia Avenue
Orland Park, IL 60462
708.403.6100
OrlandPark.org



TRUSTEES
Kathleen M. Fenton
James V. Dodge
Daniel T. Calandriello
William R. Healy
Cynthia Nelson Katsenes
Michael R. Milani

October 8, 2019

Mr. Michael Famiglietti
V3 Construction Group, Ltd.
7325 Janes Avenue
Woodridge, Illinois 60517

NOTICE TO PROCEED – Addendum B dated September 4, 2019 – John Humphrey Complex Renovations

Dear Mr. Famiglietti:

Enclosed is a copy of Addendum B dated September 4, 2019 – John Humphrey Complex Renovations for the additional work related to Change Order Proposal #2. Please attach this to the original John Humphrey Complex Renovations Design-Build contract dated March 25, 2019.

If you have any questions, please call me at 708-403-6173.

Sincerely,

A handwritten signature in blue ink, which appears to read "Denise Domalewski". The signature is fluid and cursive.

Denise Domalewski
Purchasing & Contract Administrator

cc: Gary Couch
Khurshid Hoda

MAYOR
Keith Pekau

VILLAGE CLERK
John C. Mehalek

14700 S. Ravinia Avenue
Orland Park, IL 60462
708.403.6100
OrlandPark.org



TRUSTEES

Kathleen M. Fenton
James V. Dodge
Daniel T. Calandriello
William R. Healy
Cynthia Nelson Katsenes
Michael R. Milani

September 7, 2019

Mr. Michael Famiglietti, P.E.
V3 Construction Group, Ltd.
7325 Janes Avenue
Woodridge, IL 60517

RE: Addendum B dated September 4, 2019 – John Humphrey Complex Renovations

Dear Mr. Famiglietti:

This notification is to inform you that on September 3, 2019, the Village of Orland Park Board of Trustees approved awarding V3 Construction Group, Ltd., Inc. the additional work in accordance with the proposal you submitted dated August 26, 2019, for John Humphrey Complex Renovations. Please sign the attached Addendum B and return to my attention at Village of Orland Park, 14700 S. Ravinia Avenue, Orland Park, Illinois 60462 or emailed to ddomalewski@orlandpark.org. I will return a fully executed addendum and proposal for your files.

If you have any questions, please call me at 708-403-6173.

Sincerely,

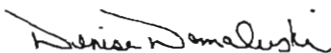

Denise Domalewski
Purchasing & Contract Administrator

cc: Khurshid Hoda

ADDENDUM B to
John Humphrey Complex Renovations

Dated
March 25, 2019

Amended
June 6, 2019

Between
The Village of Orland Park, Illinois ("VILLAGE") and V3 Construction Group, Ltd. ("CONTRACTOR")

WHEREAS, on March 25, 2019, a certain Agreement regarding John Humphrey Complex Renovations between the Village and the Contractor was executed (hereinafter referred to as the "Agreement"); and,

WHEREAS, on June 6, 2019, a certain Agreement regarding John Humphrey Complex Renovations between the Village and the Contractor was amended (hereinafter referred to as the "Addendum A"); and

WHEREAS, the Village wishes to modify SCOPE OF WORK.

NOW, THEREFORE, for and in consideration of the foregoing and the mutual covenants herein contained, it is agreed by and between the parties hereto as follows:

1. In the event of any conflict or inconsistency between the provisions of this Addendum and the Agreement, the provisions of this Addendum shall control.
2. **SECTION 1: THE CONTRACT DOCUMENTS** of said Agreement shall be amended to include "Addendum B dated October 7, 2019" and "Proposal CG19013 Change Order Proposal #2 dated 8/26/2019"
3. **SECTION 2: SCOPE OF THE WORK AND PAYMENT** of said Agreement shall be amended to add the following before the "TOTAL" line:

Addendum B

Change Order Proposal #2

2.10	PCC Replacement – Concession Building	\$ 25,400.00
2.20	Barrier Curb Around 1-4 Backstops	\$ 25,750.00
2.40	PCC Collar – Structures	\$ 3,300.00
2.51	Field 4 Retaining Wall, 3'Tall	\$ 55,185.00
2.60	Outfall Pipe Installation	\$ 9,200.00
2.70	Irrigation – Football Zoning & Head Spacing	\$ 20,846.00
2.80	Paint Light Poles	\$ 67,142.00
2.90	Water Service to Building; 4" Dip	\$ 40,759.00
3.00	3" Water Meter	\$ 1,226.00
3.10	Irrigation Pump	\$ 13,516.00
Total Price		\$262,324.00

ADDENDUM B to
John Humphrey Complex Renovations

Dated
March 25, 2019

Amended
June 6, 2019

Between
The Village of Orland Park, Illinois ("VILLAGE") and V3 Construction Group, Ltd. ("CONTRACTOR")

4. **SECTION 2: SCOPE OF THE WORK AND PAYMENT** of said Agreement shall be amended to strike the following in its entirety: "an amount not to exceed Two Million One Hundred Fifty Six Thousand Forty-Three and 66/100 (\$2,156,043.66) Dollars." and replace with "an amount not to exceed Two Million Four Hundred Eighteen Thousand Three Hundred Sixty-Seven and 66/100 (\$2,418,367.66) Dollars."
5. All of the other terms, covenants, representations and conditions of said Agreement not deleted or amended herein shall remain in full force and effect during the effective term of said Agreement.
6. This Addendum may be executed in two or more counterparts, each of which taken together, shall constitute one and the same instrument.

This Addendum, made and entered into effective the **4th day of September, 2019** shall be attached to and form a part of the Agreement dated the 25th day of March, 2019, amended June 6, 2019, and shall take effect upon signature below by duly authorized agents of both parties.

AGREED AND ACCEPTED

FOR: VILLAGE OF ORLAND PARK

By: 

Print Name: Thomas Deelke

Its: Village Manager

Date: 10-8-19

FOR: V3 CONSTRUCTION GROUP, LTD

By: 

Print Name: Michael Famiglietti

Its: President

Date: 10/07/2019



To:	Village of Orland Park	Contact:	Khurshid Hoda
Address:	14700 South Ravinia Avenue	Phone:	708-403-6128
	Orland Park, Illinois 60462	Email:	khoda@orlandpark.org
Project Name:	John Humphrey Sports Complex Renovation	Ref #:	CG19013
Location:	Orland Park, Illinois	Date:	8/26/2019

V3 Construction Group, Ltd. proposes to execute the following work:

CHANGE ORDER PROPOSAL #2				TOTAL
2.10	PCC REPLACEMENT - CONCESSION BUILDING			\$ 25,400.00
2.20	BARRIER CURB AROUND 1-4 BACKSTOPS			\$ 25,750.00
2.40	PCC COLLAR - STRUCTURES			\$ 3,300.00
2.51	FIELD 4 RETAINING WALL; 3' TALL			\$ 55,185.00
2.60	OUTFALL PIPE INSTALLATION			\$ 9,200.00
2.70	IRRIGATION - FOOTBALL ZONING & HEAD SPACING			\$ 20,846.00
2.80	PAINT LIGHT POLES			\$ 67,142.00
2.90	WATER SERVICE TO BUILDING; 4" DIP			\$ 40,759.00
3.00	3" WATER METER			\$ 1,226.00
3.10	IRRIGATION PUMP			\$ 13,516.00
PROPOSAL TOTAL:				\$ 262,324.00

Project Notes:

- 1.0 See attached plan sheet revisions for detail on scope of work identified above.
- 2.0 All pricing above reflects actual trade contractor pricing with no additional design/build or construction fees applied.

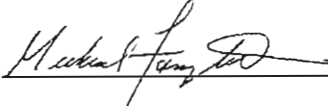
ACCEPTED:		CONFIRMED:	
<i>The above prices, specifications and conditions are satisfactory and hereby accepted.</i>		<i>The above prices, specifications and conditions are satisfactory and hereby confirmed.</i>	
Purchaser:	Village of Orland Park	Seller:	V3 Construction Group, Ltd.
Signature		Signature:	
Printed Name:	Thomas Deibel	Printed Name:	Michael Famiglietti, P.E.
Date:	10-8-19	Date:	8/26/2019

Option 2.1 - Concession Building
Concrete

Concrete being removed and replaced
around the concession stand in it's
entirety

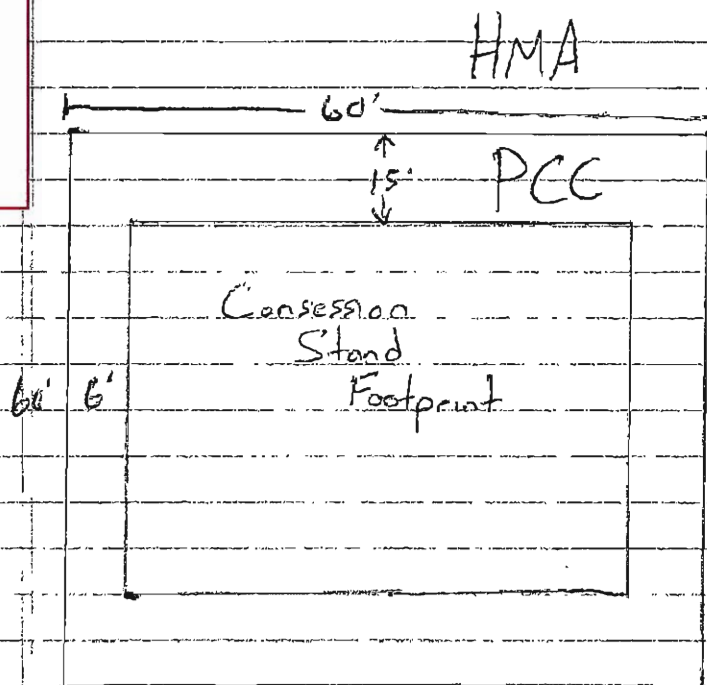

$$60 \times 15 = 900 \times 2 = 1800$$

$$30 \times 6 = 180 \times 2 = 360 = 2,160 \text{ SF}$$



To:	Village of Orland Park	Contact: Khurshid Hoda
Address:	14700 South Ravinia Avenue Orland Park, Illinois 60462	Phone:
Project Name:	Design-Build John Humphrey Complex Renovation	Email:
Location:	Orland Park, Illinois	Ref #:
		Date: 7/26/2019
		Addenda: N/A

V3 Construction Group, Ltd. proposes to execute the following work:

CONCESSION BUILDING CONCRETE DEMO		QUANTITY	UNIT	UNIT PRICE	TOTAL
1.10	PCC FLATWORK DEMOLITION				
1.11	Sawcut Existing PCC Flatwork	1.000	LSUM	\$ 1,992.00	\$ 1,992.00
1.12	V3 - Foreman	8.000	HR	\$ 140.00	\$ 1,120.00
1.13	V3 - Laborer	8.000	HR	\$ 105.00	\$ 840.00
1.14	V3 - Excavator & Operator	8.000	HR	\$ 245.00	\$ 1,960.00
1.15	Furnish Aggregate Base 4" (CA-6)	48.000	TON	\$ 18.50	\$ 888.00
1.16	Disposal Fee (PCC & Base)	8.000	LOAD	\$ 300.00	\$ 2,400.00
Subtotal - Demolition					\$ 9,200.00
1.20	PCC INSTALLATION (B & B Concrete)				
1.21	Subcontractor Quote - B&B (attached)	2,160.000	SF	\$ 6.50	\$ 14,040.00
1.22	Construction Staking	1.000	LS	\$ 2,160.00	\$ 2,160.00
Subtotal - PCC					\$ 16,200.00
PROPOSAL TOTAL:					\$ 25,400.00

Project Notes:

1.0 This change order proposal is to remove & replace the PCC flatwork around the existing concession building. See attached sketch for limits of R&R.

ACCEPTED:		CONFIRMED:	
<i>The above prices, specifications and conditions are satisfactory and hereby accepted.</i>		<i>The above prices, specifications and conditions are satisfactory and hereby confirmed.</i>	
Purchaser:	Village of Orland Park	Seller:	V3 Construction Group, Ltd.
Signature		Signature:	
Printed Name:		Printed Name:	
Date:		Date:	

PROPOSAL
B & B CONCRETE, INC.
CHRISTOPHER J. BIESACK - PRESIDENT
1381 BUNGALOW RD, MORRIS IL. 60450
(815) 941-0553 - (815) 405-6891

DATE: 7/15/2019
NAME: V3 Construction
ADDRESS: 7325 Janes Ave.
CITY/STATE/ZIP: Woodridge Il. 60517
PHONE: 630-724-9200

LOCATION: John Humphrey
DATE OF PLANS: 6/11/19
ARCHITECT: V3

WE HEREBY PROPOSE TO FURNISH THE MATERIALS AND PERFORM THE LABOR NECESSARY FOR THE COMPLETION OF:

2160 sf x 5" PCC walks at Concession Building

\$ 14,040.00

Not included:

Excavation, backfill, concrete testing, surveys, elevations, permits.
B&B concrete to install final 1/10th stone and recompact to 95%

ALL MATERIAL IS GUARANTEED TO BE AS SPECIFIED, AND THE ABOVE WORK TO BE PERFORMED IN ACCORDANCE WITH THE DRAWINGS AND SPECIFICATIONS SUBMITTED FOR ABOVE WORK AND COMPLETED IN A SUBSTANTIAL WORKMANLIKE MANNER FOR THE SUM OF:

Fourteen thousand forty and NO/100 DOLLARS (\$14,040.00)

WITH PAYMENTS TO BE MADE AS FOLLOWS: Total due upon completion of poured concrete, no retention included.

UNLESS PREVIOUS ARRANGEMENTS HAVE BEEN MADE, B & B CONCRETE, INC. RESERVES THE RIGHT TO ADD A ONE AND ONE HALF PERCENT (1.5%) INTEREST RATE FOR EVERY 30 DAYS THAT PAYMENT IS DELAYED.

ANY ALTERATION OR DEVIATION FROM ABOVE SPECIFICATIONS INVOLVING EXTRA COSTS WILL BE EXECUTED ONLY UPON WRITTEN ORDERS AND WILL BECOME AN EXTRA CHARGE OVER AND ABOVE THE ESTIMATE. THE ABOVE PRICES DO NOT INCLUDE THE USE OF A CONVEYOR, CONCRETE PUMP OR WATER PUMP. USE OF THE PREVIOUSLY MENTIONED WILL RESULT IN AN EXTRA CHARGE. ALL AGREEMENTS CONTINGENT UPON STRIKES, ACCIDENTS OR DELAYS BEYOND OUR CONTROL. OWNER TO CARRY FIRE, TORNADO AND OTHER NECESSARY INSURANCE. WORKMEN'S COMPENSATION AND PUBLIC LIABILITY INSURANCE ON ABOVE WORK TO BE TAKEN OUT BY B & B CONCRETE, INC.

RESPECTFULLY SUBMITTED BY B & B CONCRETE, INC.

PER CHRISTOPHER J. BIESACK _____

NOTE: THIS PROPOSAL MAY BE WITHDRAWN BY US IF NOT ACCEPTED WITHIN 30 DAYS.

ACCEPTANCE OF PROPOSAL

THE ABOVE PRICES, SPECIFICATIONS AND CONDITIONS ARE SATISFACTORY AND ARE HEREBY ACCEPTED. PAYMENT WILL BE MADE AS OUTLINED ABOVE.

SIGNATURE: _____ DATE: _____

PROPOSAL
B & B CONCRETE, INC.
CHRISTOPHER J. BIESACK - PRESIDENT
1381 BUNGALOW RD, MORRIS IL. 60450
(815) 941-0553 - (815) 405-6891

DATE: 7/15/2019
NAME: V3 Construction
ADDRESS: 7325 Janes Ave.
CITY/STATE/ZIP: Woodridge IL. 60517
PHONE: 630-724-9200

LOCATION: John Humphrey
DATE OF PLANS: 6/11/19
ARCHITECT: V3

WE HEREBY PROPOSE TO FURNISH THE MATERIALS AND PERFORM THE LABOR NECESSARY FOR THE COMPLETION OF:

515 If various heights barrier curb w/out footing as shown (max height 2'4" total per grading plan) \$ 25,750.00
Quantity per V3 extended curb exhibit

Not included:
Excavation, backfill, concrete testing, surveys, elevations, permits.
B&B concrete to install final 1/10th stone and recompact to 95%

ALL MATERIAL IS GUARANTEED TO BE AS SPECIFIED, AND THE ABOVE WORK TO BE PERFORMED IN ACCORDANCE WITH THE DRAWINGS AND SPECIFICATIONS SUBMITTED FOR ABOVE WORK AND COMPLETED IN A SUBSTANTIAL WORKMANLIKE MANNER FOR THE SUM OF:

Twenty Five thousand Seven Hundred Fifty and NO/100 DOLLARS (\$25,750.00)

WITH PAYMENTS TO BE MADE AS FOLLOWS: Total due upon completion of poured concrete, no retention included.

UNLESS PREVIOUS ARRANGEMENTS HAVE BEEN MADE, B & B CONCRETE, INC. RESERVES THE RIGHT TO ADD A ONE AND ONE HALF PERCENT (1.5%) INTEREST RATE FOR EVERY 30 DAYS THAT PAYMENT IS DELAYED.

ANY ALTERATION OR DEVIATION FROM ABOVE SPECIFICATIONS INVOLVING EXTRA COSTS WILL BE EXECUTED ONLY UPON WRITTEN ORDERS AND WILL BECOME AN EXTRA CHARGE OVER AND ABOVE THE ESTIMATE. THE ABOVE PRICES DO NOT INCLUDE THE USE OF A CONVEYOR, CONCRETE PUMP OR WATER PUMP. USE OF THE PREVIOUSLY MENTIONED WILL RESULT IN AN EXTRA CHARGE. ALL AGREEMENTS CONTINGENT UPON STRIKES, ACCIDENTS OR DELAYS BEYOND OUR CONTROL. OWNER TO CARRY FIRE, TORNADO AND OTHER NECESSARY INSURANCE. WORKMEN'S COMPENSATION AND PUBLIC LIABILITY INSURANCE ON ABOVE WORK TO BE TAKEN OUT BY B & B CONCRETE, INC.

RESPECTFULLY SUBMITTED BY B & B CONCRETE, INC.

PER CHRISTOPHER J. BIESACK _____

NOTE: THIS PROPOSAL MAY BE WITHDRAWN BY US IF NOT ACCEPTED WITHIN 30 DAYS.

ACCEPTANCE OF PROPOSAL

THE ABOVE PRICES, SPECIFICATIONS AND CONDITIONS ARE SATISFACTORY AND ARE HEREBY ACCEPTED. PAYMENT WILL BE MADE AS OUTLINED ABOVE.

SIGNATURE: _____ DATE: _____

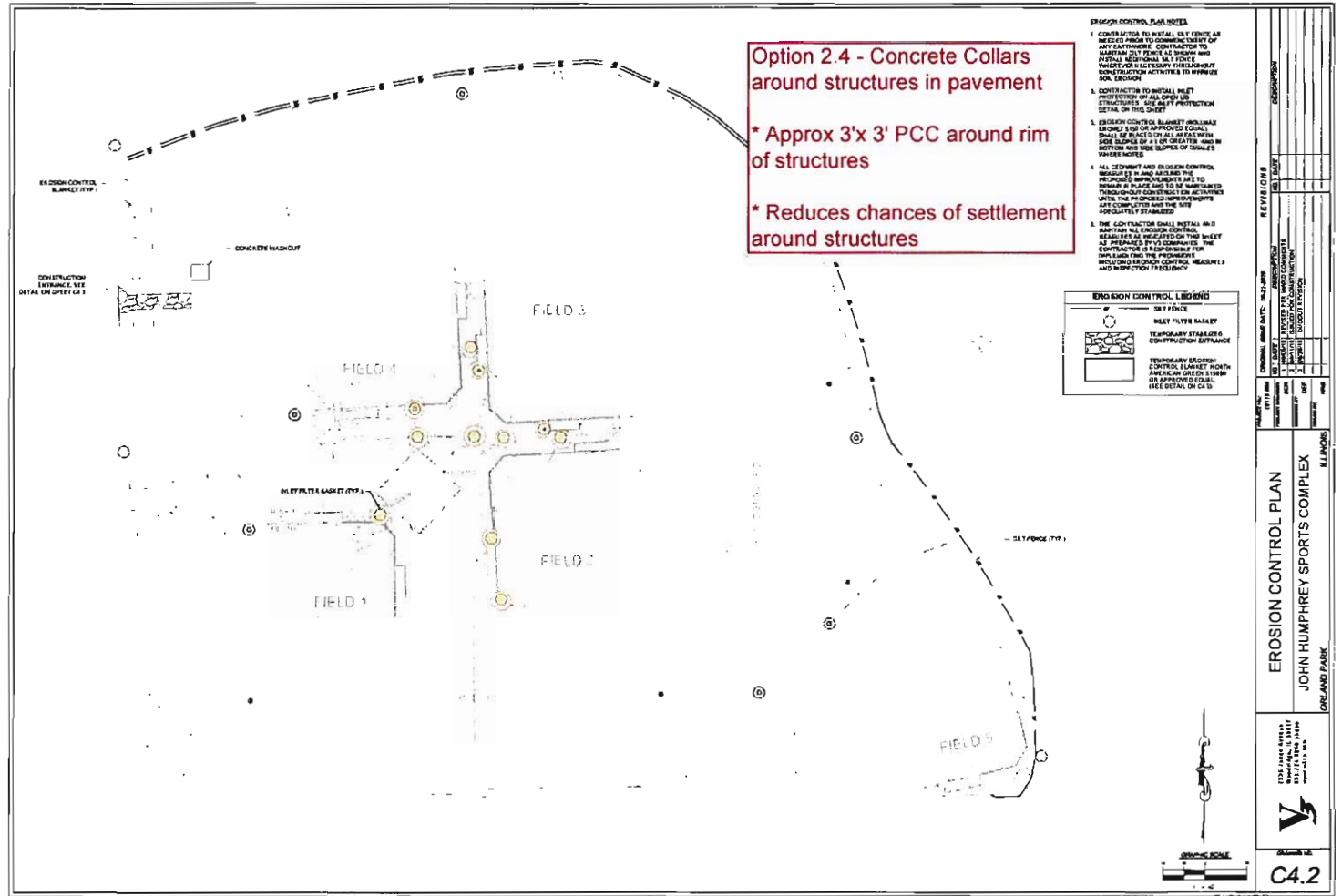

03/24/2011 10:00 AM C:\Users\johnd\Documents\John_Humphrey_Sports_Complex\111111.dwg 65000

PROPOSAL
B & B CONCRETE, INC.
CHRISTOPHER J. BIESACK - PRESIDENT
1381 BUNGALOW RD, MORRIS IL. 60450
(815) 941-0553 - (815) 405-6891

DATE: 7/15/2019
NAME: V3 Construction
ADDRESS: 7325 Janes Ave.
CITY/STATE/ZIP: Woodridge Il. 60517
PHONE: 630-724-9200

LOCATION: John Humphrey
DATE OF PLANS: 6/11/19
ARCHITECT: V3

WE HEREBY PROPOSE TO FURNISH THE MATERIALS AND PERFORM THE LABOR NECESSARY FOR THE COMPLETION OF:

11 PCC concrete collars around storm structures \$ 3,300.00
Quantity per V3 extended curb exhibit

Not included:
Excavation, backfill, concrete testing, surveys, elevations, permits.
B&B concrete to install final 1/10th stone and recompact to 95%

ALL MATERIAL IS GUARANTEED TO BE AS SPECIFIED, AND THE ABOVE WORK TO BE PERFORMED IN ACCORDANCE WITH THE DRAWINGS AND SPECIFICATIONS SUBMITTED FOR ABOVE WORK AND COMPLETED IN A SUBSTANTIAL WORKMANLIKE MANNER FOR THE SUM OF:

Three thousand Three Hundred and NO/100 DOLLARS (\$3,300.00)

WITH PAYMENTS TO BE MADE AS FOLLOWS: Total due upon completion of poured concrete, no retention included.

UNLESS PREVIOUS ARRANGEMENTS HAVE BEEN MADE, B & B CONCRETE, INC. RESERVES THE RIGHT TO ADD A ONE AND ONE HALF PERCENT (1.5%) INTEREST RATE FOR EVERY 30 DAYS THAT PAYMENT IS DELAYED.

ANY ALTERATION OR DEVIATION FROM ABOVE SPECIFICATIONS INVOLVING EXTRA COSTS WILL BE EXECUTED ONLY UPON WRITTEN ORDERS AND WILL BECOME AN EXTRA CHARGE OVER AND ABOVE THE ESTIMATE. THE ABOVE PRICES DO NOT INCLUDE THE USE OF A CONVEYOR, CONCRETE PUMP OR WATER PUMP. USE OF THE PREVIOUSLY MENTIONED WILL RESULT IN AN EXTRA CHARGE. ALL AGREEMENTS CONTINGENT UPON STRIKES, ACCIDENTS OR DELAYS BEYOND OUR CONTROL. OWNER TO CARRY FIRE, TORNADO AND OTHER NECESSARY INSURANCE. WORKMEN'S COMPENSATION AND PUBLIC LIABILITY INSURANCE ON ABOVE WORK TO BE TAKEN OUT BY B & B CONCRETE, INC.

RESPECTFULLY SUBMITTED BY B & B CONCRETE, INC.

PER CHRISTOPHER J. BIESACK _____

NOTE: THIS PROPOSAL MAY BE WITHDRAWN BY US IF NOT ACCEPTED WITHIN 30 DAYS.

ACCEPTANCE OF PROPOSAL

THE ABOVE PRICES, SPECIFICATIONS AND CONDITIONS ARE SATISFACTORY AND ARE HEREBY ACCEPTED. PAYMENT WILL BE MADE AS OUTLINED ABOVE.

SIGNATURE: _____ DATE: _____



To:	Village of Orland Park	Contact:	Khurshid Hoda
Address:	14700 South Ravinia Avenue Orland Park, Illinois 60462	Phone:	
Project Name:	Design-Build John Humphrey Complex Renovation	Email:	
Location:	Orland Park, Illinois	Ref #:	
		Date:	7/26/2019
		Addenda:	N/A

V3 Construction Group, Ltd. proposes to execute the following work:

FIELD 4 RETAINING WALL			QUANTITY	UNIT	UNIT PRICE	TOTAL
1.10	WALL CONSTRUCTION					
1.11	Unilock Wall; 3' Tall		630.00	SFF	\$ 42.00	\$ 26,460.00
1.12	Home Run Fence w/ cap; 8' tall		450.00	LF	\$ 52.50	\$ 23,625.00
1.13	Warning Track Screenings; 4"		300.00	SY	\$ 12.00	\$ 3,600.00
1.14	Survey & Construction Layout		1.00	EA	\$ 1,500.00	\$ 1,500.00
PROPOSAL TOTAL:						\$ 55,185.00

Project Notes:

1.0 This change order proposal is to remove & replace the PCC flatwork around the existing concession building. See attached sketch for limits of R&R.

ACCEPTED:		CONFIRMED:	
<i>The above prices, specifications and conditions are satisfactory and hereby accepted.</i>		<i>The above prices, specifications and conditions are satisfactory and hereby confirmed.</i>	
Purchaser:	Village of Orland Park	Seller:	V3 Construction Group, Ltd.
Signature		Signature:	
Printed Name:		Printed Name:	
Date:		Date:	

Option 2.6 - Outfall Pipe Revision

- * Incorrect existing information
- * Updated existing pipe outfall to north wetland
- * Added outfall pipe to pond

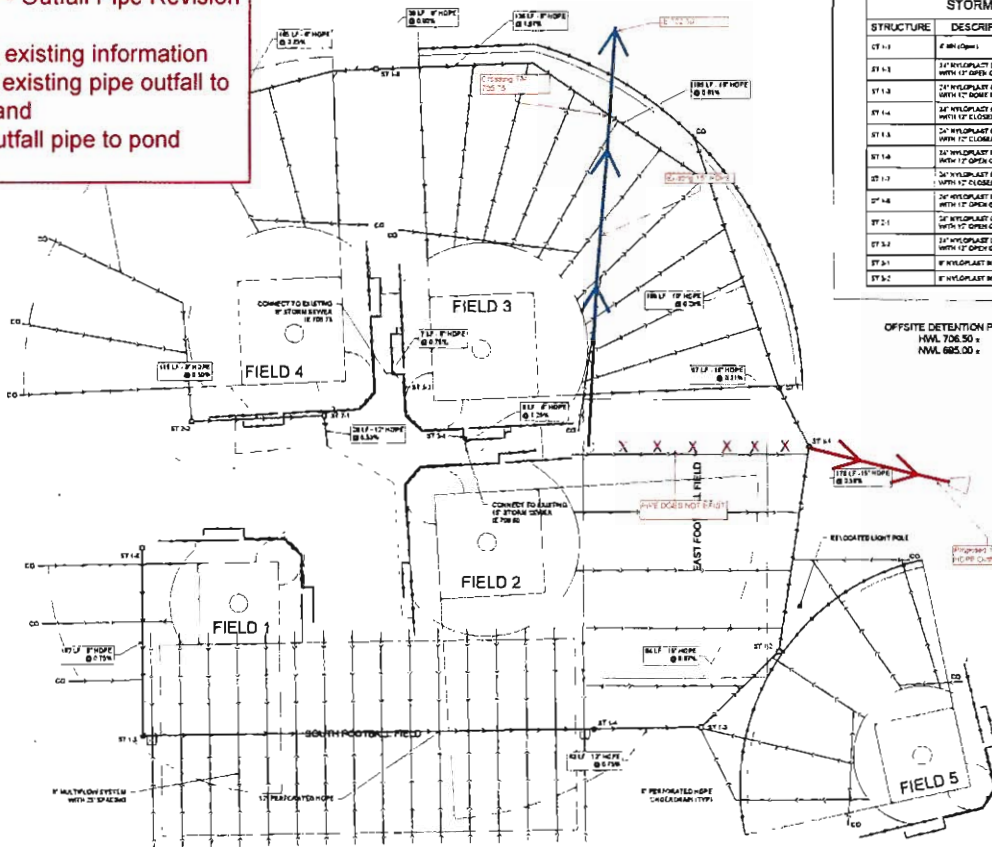

STRUCTURE	DESCRIPTION	RUM	INVERT IN	INVERT OUT
ST-1	4" W/PLUGG'D GRAIN WITH 1" OPENING	2500 10.58	2500 10.58	2500 10.58
ST-2	8" W/PLUGG'D GRAIN WITH 1" OPENING	3200 10.58	3200 10.58	3200 10.58
ST-3	12" W/PLUGG'D GRAIN WITH 1" OPENING	4000 10.58	4000 10.58	4000 10.58
ST-4	16" W/PLUGG'D GRAIN WITH 1" OPENING	5000 10.58	5000 10.58	5000 10.58
ST-5	20" W/PLUGG'D GRAIN WITH 1" OPENING	6000 10.58	6000 10.58	6000 10.58
ST-6	24" W/PLUGG'D GRAIN WITH 1" OPENING	7000 10.58	7000 10.58	7000 10.58
ST-7	28" W/PLUGG'D GRAIN WITH 1" OPENING	8000 10.58	8000 10.58	8000 10.58
ST-8	32" W/PLUGG'D GRAIN WITH 1" OPENING	9000 10.58	9000 10.58	9000 10.58
ST-9	36" W/PLUGG'D GRAIN WITH 1" OPENING	10000 10.58	10000 10.58	10000 10.58
ST-10	40" W/PLUGG'D GRAIN WITH 1" OPENING	11000 10.58	11000 10.58	11000 10.58
ST-11	44" W/PLUGG'D GRAIN WITH 1" OPENING	12000 10.58	12000 10.58	12000 10.58
ST-12	48" W/PLUGG'D GRAIN WITH 1" OPENING	13000 10.58	13000 10.58	13000 10.58
ST-13	52" W/PLUGG'D GRAIN WITH 1" OPENING	14000 10.58	14000 10.58	14000 10.58
ST-14	56" W/PLUGG'D GRAIN WITH 1" OPENING	15000 10.58	15000 10.58	15000 10.58
ST-15	60" W/PLUGG'D GRAIN WITH 1" OPENING	16000 10.58	16000 10.58	16000 10.58
ST-16	64" W/PLUGG'D GRAIN WITH 1" OPENING	17000 10.58	17000 10.58	17000 10.58
ST-17	68" W/PLUGG'D GRAIN WITH 1" OPENING	18000 10.58	18000 10.58	18000 10.58
ST-18	72" W/PLUGG'D GRAIN WITH 1" OPENING	19000 10.58	19000 10.58	19000 10.58
ST-19	76" W/PLUGG'D GRAIN WITH 1" OPENING	20000 10.58	20000 10.58	20000 10.58
ST-20	80" W/PLUGG'D GRAIN WITH 1" OPENING	21000 10.58	21000 10.58	21000 10.58
ST-21	84" W/PLUGG'D GRAIN WITH 1" OPENING	22000 10.58	22000 10.58	22000 10.58
ST-22	88" W/PLUGG'D GRAIN WITH 1" OPENING	23000 10.58	23000 10.58	23000 10.58
ST-23	92" W/PLUGG'D GRAIN WITH 1" OPENING	24000 10.58	24000 10.58	24000 10.58
ST-24	96" W/PLUGG'D GRAIN WITH 1" OPENING	25000 10.58	25000 10.58	25000 10.58
ST-25	100" W/PLUGG'D GRAIN WITH 1" OPENING	26000 10.58	26000 10.58	26000 10.58
ST-26	104" W/PLUGG'D GRAIN WITH 1" OPENING	27000 10.58	27000 10.58	27000 10.58
ST-27	108" W/PLUGG'D GRAIN WITH 1" OPENING	28000 10.58	28000 10.58	28000 10.58
ST-28	112" W/PLUGG'D GRAIN WITH 1" OPENING	29000 10.58	29000 10.58	29000 10.58
ST-29	116" W/PLUGG'D GRAIN WITH 1" OPENING	30000 10.58	30000 10.58	30000 10.58
ST-30	120" W/PLUGG'D GRAIN WITH 1" OPENING	31000 10.58	31000 10.58	31000 10.58
ST-31	124" W/PLUGG'D GRAIN WITH 1" OPENING	32000 10.58	32000 10.58	32000 10.58
ST-32	128" W/PLUGG'D GRAIN WITH 1" OPENING	33000 10.58	33000 10.58	33000 10.58
ST-33	132" W/PLUGG'D GRAIN WITH 1" OPENING	34000 10.58	34000 10.58	34000 10.58
ST-34	136" W/PLUGG'D GRAIN WITH 1" OPENING	35000 10.58	35000 10.58	35000 10.58
ST-35	140" W/PLUGG'D GRAIN WITH 1" OPENING	36000 10.58	36000 10.58	36000 10.58
ST-36	144" W/PLUGG'D GRAIN WITH 1" OPENING	37000 10.58	37000 10.58	37000 10.58
ST-37	148" W/PLUGG'D GRAIN WITH 1" OPENING	38000 10.58	38000 10.58	38000 10.58
ST-38	152" W/PLUGG'D GRAIN WITH 1" OPENING	39000 10.58	39000 10.58	39000 10.58
ST-39	156" W/PLUGG'D GRAIN WITH 1" OPENING	40000 10.58	40000 10.58	40000 10.58
ST-40	160" W/PLUGG'D GRAIN WITH 1" OPENING	41000 10.58	41000 10.58	41000 10.58
ST-41	164" W/PLUGG'D GRAIN WITH 1" OPENING	42000 10.58	42000 10.58	42000 10.58
ST-42	168" W/PLUGG'D GRAIN WITH 1" OPENING	43000 10.58	43000 10.58	43000 10.58
ST-43	172" W/PLUGG'D GRAIN WITH 1" OPENING	44000 10.58	44000 10.58	44000 10.58
ST-44	176" W/PLUGG'D GRAIN WITH 1" OPENING	45000 10.58	45000 10.58	45000 10.58
ST-45	180" W/PLUGG'D GRAIN WITH 1" OPENING	46000 10.58	46000 10.58	46000 10.58
ST-46	184" W/PLUGG'D GRAIN WITH 1" OPENING	47000 10.58	47000 10.58	47000 10.58
ST-47	188" W/PLUGG'D GRAIN WITH 1" OPENING	48000 10.58	48000 10.58	48000 10.58
ST-48	192" W/PLUGG'D GRAIN WITH 1" OPENING	49000 10.58	49000 10.58	49000 10.58
ST-49	196" W/PLUGG'D GRAIN WITH 1" OPENING	50000 10.58	50000 10.58	50000 10.58
ST-50	200" W/PLUGG'D GRAIN WITH 1" OPENING	51000 10.58	51000 10.58	51000 10.58
ST-51	204" W/PLUGG'D GRAIN WITH 1" OPENING	52000 10.58	52000 10.58	52000 10.58
ST-52	208" W/PLUGG'D GRAIN WITH 1" OPENING	53000 10.58	53000 10.58	53000 10.58
ST-53	212" W/PLUGG'D GRAIN WITH 1" OPENING	54000 10.58	54000 10.58	54000 10.58
ST-54	216" W/PLUGG'D GRAIN WITH 1" OPENING	55000 10.58	55000 10.58	55000 10.58
ST-55	220" W/PLUGG'D GRAIN WITH 1" OPENING	56000 10.58	56000 10.58	56000 10.58
ST-56	224" W/PLUGG'D GRAIN WITH 1" OPENING	57000 10.58	57000 10.58	57000 10.58
ST-57	228" W/PLUGG'D GRAIN WITH 1" OPENING	58000 10.58	58000 10.58	58000 10.58
ST-58	232" W/PLUGG'D GRAIN WITH 1" OPENING	59000 10.58	59000 10.58	59000 10.58
ST-59	236" W/PLUGG'D GRAIN WITH 1" OPENING	60000 10.58	60000 10.58	60000 10.58
ST-60	240" W/PLUGG'D GRAIN WITH 1" OPENING	61000 10.58	61000 10.58	61000 10.58
ST-61	244" W/PLUGG'D GRAIN WITH 1" OPENING	62000 10.58	62000 10.58	62000 10.58
ST-62	248" W/PLUGG'D GRAIN WITH 1" OPENING	63000 10.58	63000 10.58	63000 10.58
ST-63	252" W/PLUGG'D GRAIN WITH 1" OPENING	64000 10.58	64000 10.58	64000 10.58
ST-64	256" W/PLUGG'D GRAIN WITH 1" OPENING	65000 10.58	65000 10.58	65000 10.58
ST-65	260" W/PLUGG'D GRAIN WITH 1" OPENING	66000 10.58	66000 10.58	66000 10.58
ST-66	264" W/PLUGG'D GRAIN WITH 1" OPENING	67000 10.58	67000 10.58	67000 10.58
ST-67	268" W/PLUGG'D GRAIN WITH 1" OPENING	68000 10.58	68000 10.58	68000 10.58
ST-68	272" W/PLUGG'D GRAIN WITH 1" OPENING	69000 10.58	69000 10.58	69000 10.58
ST-69	276" W/PLUGG'D GRAIN WITH 1" OPENING	70000 10.58	70000 10.58	70000 10.58
ST-70	280" W/PLUGG'D GRAIN WITH 1" OPENING	71000 10.58	71000 10.58	71000 10.58
ST-71	284" W/PLUGG'D GRAIN WITH 1" OPENING	72000 10.58	72000 10.58	72000 10.58
ST-72	288" W/PLUGG'D GRAIN WITH 1" OPENING	73000 10.58	73000 10.58	73000 10.58
ST-73	292" W/PLUGG'D GRAIN WITH 1" OPENING	74000 10.58	74000 10.58	74000 10.58
ST-74	296" W/PLUGG'D GRAIN WITH 1" OPENING	75000 10.58	75000 10.58	75000 10.58
ST-75	300" W/PLUGG'D GRAIN WITH 1" OPENING	76000 10.58	76000 10.58	76000 10.58
ST-76	304" W/PLUGG'D GRAIN WITH 1" OPENING	77000 10.58	77000 10.58	77000 10.58
ST-77	308" W/PLUGG'D GRAIN WITH 1" OPENING	78000 10.58	78000 10.58	78000 10.58
ST-78	312" W/PLUGG'D GRAIN WITH 1" OPENING	79000 10.58	79000 10.58	79000 10.58
ST-79	316" W/PLUGG'D GRAIN WITH 1" OPENING	80000 10.58	80000 10.58	80000 10.58
ST-80	320" W/PLUGG'D GRAIN WITH 1" OPENING	81000 10.58	81000 10.58	81000 10.58
ST-81	324" W/PLUGG'D GRAIN WITH 1" OPENING	82000 10.58	82000 10.58	82000 10.58
ST-82	328" W/PLUGG'D GRAIN WITH 1" OPENING	83000 10.58	83000 10.58	83000 10.58
ST-83	332" W/PLUGG'D GRAIN WITH 1" OPENING	84000 10.58	84000 10.58	84000 10.58
ST-84	336" W/PLUGG'D GRAIN WITH 1" OPENING	85000 10.58	85000 10.58	85000 10.58
ST-85	340" W/PLUGG'D GRAIN WITH 1" OPENING	86000 10.58	86000 10.58	86000 10.58
ST-86	344" W/PLUGG'D GRAIN WITH 1" OPENING	87000 10.58	87000 10.58	87000 10.58
ST-87	348" W/PLUGG'D GRAIN WITH 1" OPENING	88000 10.58	88000 10.58	88000 10.58
ST-88	352" W/PLUGG'D GRAIN WITH 1" OPENING	89000 10.58	89000 10.58	89000 10.58
ST-89	356" W/PLUGG'D GRAIN WITH 1" OPENING	90000 10.58	90000 10.58	90000 10.58
ST-90	360" W/PLUGG'D GRAIN WITH 1" OPENING	91000 10.58	91000 10.58	91000 10.58
ST-91	364" W/PLUGG'D GRAIN WITH 1" OPENING	92000 10.58	92000 10.58	92000 10.58
ST-92	368" W/PLUGG'D GRAIN WITH 1" OPENING	93000 10.58	93000 10.58	93000 10.58
ST-93	372" W/PLUGG'D GRAIN WITH 1" OPENING	94000 10.58	94000 10.58	94000 10.58
ST-94	376" W/PLUGG'D GRAIN WITH 1" OPENING	95000 10.58	95000 10.58	95000 10.58
ST-95	380" W/PLUGG'D GRAIN WITH 1" OPENING	96000 10.58	96000 10.58	96000 10.58
ST-96	384" W/PLUGG'D GRAIN WITH 1" OPENING	97000 10.58	97000 10.58	97000 10.58
ST-97	388" W/PLUGG'D GRAIN WITH 1" OPENING	98000 10.58	98000 10.58	98000 10.58
ST-98	392" W/PLUGG'D GRAIN WITH 1" OPENING	99000 10.58	99000 10.58	99000 10.58
ST-99	396" W/PLUGG'D GRAIN WITH 1" OPENING	100000 10.58	100000 10.58	100000 10.58
ST-100	400" W/PLUGG'D GRAIN WITH 1" OPENING	101000 10.58	101000 10.58	101000 10.58
ST-101	404" W/PLUGG'D GRAIN WITH 1" OPENING	102000 10.58	102000 10.58	102000 10.58
ST-102	408" W/PLUGG'D GRAIN WITH 1" OPENING	103000 10.58	103000 10.58	103000 10.58
ST-103	412" W/PLUGG'D GRAIN WITH 1" OPENING	104000 10.58	104000 10.58	104000 10.58
ST-104	416" W/PLUGG'D GRAIN WITH 1" OPENING	105000 10.58	105000 10.58	105000 10.58
ST-105	420" W/PLUGG'D GRAIN WITH 1" OPENING	106000 10.58	106000 10.58	106000 10.58
ST-106	424" W/PLUGG'D GRAIN WITH 1" OPENING	107000 10.58	107000 10.58	107000 10.58
ST-107	428" W/PLUGG'D GRAIN WITH 1" OPENING	108000 10.58	108000 10.58	108000 10.58
ST-108	432" W/PLUGG'D GRAIN WITH 1" OPENING	109000 10.58	109000 10.58	109000 10.58
ST-109	436" W/PLUGG'D GRAIN WITH 1" OPENING	110000 10.58	110000 10.58	110000 10.58
ST-110	440" W/PLUGG'D GRAIN WITH 1" OPENING	111000 10.58	111000 10.58	111000 10.58
ST-111	444" W/PLUGG'D GRAIN WITH 1" OPENING	112000 10.58	112000 10.58	112000 10.58
ST-112	448" W/PLUGG'D GRAIN WITH 1" OPENING	113000 10.58	113000 10.58	113000 10.58
ST-113	452" W/PLUGG'D GRAIN WITH 1" OPENING	114000 10.58	114000 10.58	114000 10.58
ST-114	456" W/PLUGG'D GRAIN WITH 1" OPENING	115000 10.58	115000 10.58	115000 10.58
ST-115	460" W/PLUGG'D GRAIN WITH 1" OPENING	116000 10.58	116000 10.58	116000 10.58
ST-116	464" W/PLUGG'D GRAIN WITH 1" OPENING	117000 10.58	117000 10.58	117000 10.58
ST-117	468" W/PLUGG'D GRAIN WITH 1" OPENING	118000 10.58	118000 10.58	118000 10.58
ST-118	472" W/PLUGG'D GRAIN WITH 1" OPENING	119000 10.58	119000 10.58	119000 10.58
ST-119	476" W/PLUGG'D GRAIN WITH 1" OPENING	120000 10.58	120000 10.58	120000 10.58
ST-120	480" W/PLUGG'D GRAIN WITH 1" OPENING	121000 10.58	121000 10.58	121000 10.58
ST-121	484" W/PLUGG'D GRAIN WITH 1" OPENING	122000 10.58	122000 10.58	122000 10.58
ST-122	488" W/PLUGG'D GRAIN WITH 1" OPENING	123000 10.58	123000 10.58	123000 10.58
ST-123	492" W/PLUGG'D GRAIN WITH 1" OPENING	124000 10.58	124000 10.58	124000 10.58
ST-124	496" W/PLUGG'D GRAIN WITH 1" OPENING	125000 10.58	125000 10.58	125000 10.58
ST-125	500" W/PLUGG'D GRAIN WITH 1" OPENING	126000 10.58	126000 10.58	126000 10.58
ST-126	504" W/PLUGG'D GRAIN WITH 1" OPENING	127000 10.58	127000 10.58	127000 10.58
ST-127	508" W/PLUGG'D GRAIN WITH 1" OPENING	128000 10.58	128000 10.58	128000 10.58
ST-128	512" W/PLUGG'D GRAIN WITH 1" OPENING	129000 10.58	129000 10.58	129000 10.58
ST-129	516" W/PLUGG'D GRAIN WITH 1" OPENING	130000 10.58	130000 10.58	130000 10.58
ST-130	520" W/PLUGG'D GRAIN WITH 1" OPENING	131000 10.58	131000 10.58	131000 10.58
ST-131	524" W/PLUGG'D GRAIN WITH 1" OPENING	132000 10.58	132000 10.58	132000 10.58
ST-132	528" W/PLUGG'D GRAIN WITH 1" OPENING	133000 10.58	133000 10.58	133000 10.58
ST-133	532" W/PLUGG'D GRAIN WITH 1" OPENING	134000 10.58	134000 10.58	134000 10.58
ST-134	536" W/PLUGG'D GRAIN WITH 1" OPENING	135000 10.58	135000 10.58	135000 10.58
ST-135	540" W/PLUGG'D GRAIN WITH 1" OPENING	136000 10.58	136000 10.58	136000 10.58
ST-136	544" W/PLUGG'D GRAIN WITH 1" OPENING	137000 10.58	137000 10.58	137000 10.58
ST-137	548" W/PLUGG'D GRAIN WITH 1" OPENING	138000 10.58	138000 10.58	138000 10.58
ST-138	552" W/PLUGG'D GRAIN WITH 1" OPENING	139000 10.58	139000 10.58	139000 10.58
ST-139	556" W/PLUGG'D GRAIN WITH 1" OPENING	140000 10.58	140000 10.58	140000 10.58
ST-140	560" W/PLUGG'D GRAIN WITH 1" OPENING	141000 10.58	141000 10.58	141000 10.58
ST-141	564" W/PLUGG'D GRAIN WITH 1" OPENING	142000 10.58	142000 10.58	142000 10.58
ST-142	568" W/PLUGG'D GRAIN WITH 1" OPENING	143000 10.58	143000 10.58	143000 10.58
ST-143	572" W/PLUGG'D GRAIN WITH 1" OPENING	144000 10.58	144000 10.58	144000 10.58
ST-144	576" W/PLUGG'D GRAIN WITH 1" OPENING	145000 10.58	145000 10.58	145000 10.58
ST-145	580" W/PLUGG'D GRAIN WITH 1" OPENING	146000 10.58	146000 10.58	146000 10.58
ST-146	584" W/PLUGG'D G			

OFFSITE DETENTION POND
HWL 706.50
NWL 685.00

1. CONTRACTOR TO VERIFY LOCATION, BATTERY AND SIZE OF ALL EXISTING AND NEW PIPES TO DETERMINE MATERIALS AND DIMENSIONS. CONTRACTOR SHALL BE RESPONSIBLE FOR OBTAINING ALL NECESSARY PERMITS AND APPROVALS FROM ALL AFFECTED AGENCIES.
2. UNLESS INDICATED OTHERWISE, FRAME AND OPEN END STORM STRUCTURES IN PAVEMENT SHALL BE MEDIAN R-307 WITH TYPE 3.500 APPROVED RESAL. FRAME AND OPEN END STORM STRUCTURES IN OPEN SPACE SHALL BE MEDIAN R-307 WITH TYPE 3.500 APPROVED RESAL. FRAME AND OPEN END STORM STRUCTURES IN OPEN SPACE SHALL BE MEDIAN R-307 WITH TYPE 3.500 APPROVED RESAL. FRAME AND OPEN END STORM STRUCTURES IN OPEN SPACE SHALL BE MEDIAN R-307 WITH TYPE 3.500 APPROVED RESAL.
3. UNLESS INDICATED OTHERWISE, FRAME AND OPEN END STORM STRUCTURES IN PAVEMENT SHALL BE MEDIAN R-307 WITH TYPE 3.500 APPROVED RESAL. FRAME AND OPEN END STORM STRUCTURES IN OPEN SPACE SHALL BE MEDIAN R-307 WITH TYPE 3.500 APPROVED RESAL. FRAME AND OPEN END STORM STRUCTURES IN OPEN SPACE SHALL BE MEDIAN R-307 WITH TYPE 3.500 APPROVED RESAL.
4. UNLESS INDICATED OTHERWISE, FRAME AND OPEN END STORM STRUCTURES IN PAVEMENT SHALL BE MEDIAN R-307 WITH TYPE 3.500 APPROVED RESAL. FRAME AND OPEN END STORM STRUCTURES IN OPEN SPACE SHALL BE MEDIAN R-307 WITH TYPE 3.500 APPROVED RESAL. FRAME AND OPEN END STORM STRUCTURES IN OPEN SPACE SHALL BE MEDIAN R-307 WITH TYPE 3.500 APPROVED RESAL.
5. UNLESS INDICATED OTHERWISE, FRAME AND OPEN END STORM STRUCTURES IN PAVEMENT SHALL BE MEDIAN R-307 WITH TYPE 3.500 APPROVED RESAL. FRAME AND OPEN END STORM STRUCTURES IN OPEN SPACE SHALL BE MEDIAN R-307 WITH TYPE 3.500 APPROVED RESAL. FRAME AND OPEN END STORM STRUCTURES IN OPEN SPACE SHALL BE MEDIAN R-307 WITH TYPE 3.500 APPROVED RESAL.

UTILITY PLAN
JOHN HUMPHREY SPORTS COMPLEX
ORLAND PARK

DATE: 10/1/2011
BY: [Signature]
CHECKED: [Signature]
APPROVED: [Signature]

C5.0



To:	Village of Orland Park	Contact:	Khurshid Hoda
Address:	14700 South Ravinia Avenue Orland Park, Illinois 60462	Phone:	
Project Name:	Design-Build John Humphrey Complex Renovation	Email:	
Location:	Orland Park, Illinois	Ref #:	
		Date:	7/26/2019
		Addenda:	N/A

V3 Construction Group, Ltd. proposes to execute the following work:

STORM OUTFALL REVISION		QUANTITY	UNIT	UNIT PRICE	TOTAL
1.10	OUTFALL PIPE INSTALLATION				
1.11	Sawcut Existing PCC Flatwork	120.000	lf	\$ 55.00	\$ 6,600.00
1.12	FES; 18" RCP	1.000	LS	\$ 1,700.00	\$ 1,700.00
1.13	Structure Adjustment	1.000	EA	\$ 900.00	\$ 900.00
PROPOSAL TOTAL:					\$ 9,200.00

Project Notes:

1.0 This change order proposal is to remove & replace the PCC flatwork around the existing concession building. See attached sketch for limits of R&R.

ACCEPTED:	CONFIRMED:
<i>The above prices, specifications and conditions are satisfactory and hereby accepted.</i>	<i>The above prices, specifications and conditions are satisfactory and hereby confirmed.</i>
Purchaser: Village of Orland Park	Seller: V3 Construction Group, Ltd.
Signature _____	Signature: _____
Printed Name: _____	Printed Name: _____
Date: _____	Date: _____

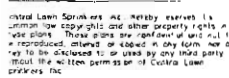

739 King Street • Elk Grove Village, IL 60007 • Phone (847) 364-6900 • Fax (847) 364-9774

PROJ NO CLS 19624
SCALE 1" = 40'
SHEET 1 OF 1

CENTRAL

Lawn Sprinklers, Inc.

December 13, 2018

Tom Foster
V3 Companies of Illinois Ltd.
7325 Janes Avenue
Woodridge, IL 60517

Phone: 630-729-6279
Fax: 630-724-9202

Re: Orland Park RFP 18-048 John Humphrey Complex Renovation

~~IRRIGATION SYSTEM Fields 2,3 & 4 Infields & Outfields.....\$ 162,040.00~~

Option- Football Field\$ 20,846.00

~~Infields Only 1 & 5.....\$ 19,950.00~~

~~IRRIGATION SYSTEM Field 11 Infields & Outfields.....\$30,350.00~~

Unit Prices

Irrigation Head Install \$235.00ea
Install Sprinkler Pipe \$17.00per foot
Install Hunter PGV Irrigation Valve \$395.00
Install Irrigation Wire \$1.20per foot

We are a City of Chicago and Illinois State Licensed and Bonded Plumbing Contractor (PL#16073).
We are a Union Shop and carry all necessary Public Liability and Property Damage Insurance.

Submitted by:
CENTRAL LAWN SPRINKLERS, INC.
John Castanoli

Thorne Electric, Inc.
Electrical Contract
PROPOSAL

July 25, 2019

ATTN: Jim Bessler
ATTN: Mike Famiglietti
V3 Companies
7325 Janes Ave., Suite 100
Woodridge, IL 60517

Job Name: Light Pole Painting, John Humphrey Complex

Location: Orland Park, IL

The undersigned, Thorne Electric, Inc., proposes to furnish equipment, labor, and material to paint 26 EA ballfield/sports lighting poles. This proposal does not include cross arm or fixture painting.

Sports lighting pole, 60' and under
Sports lighting pole, over 60'

\$2,385.00 Each
\$3,668.00 Each

~~No warranty included.~~

22 x \$2,385 = \$52,470

4 x \$3,668 = \$14,672

Total: \$67,142

Notes:

- No landscaping restoration or sod included in price.
- Soil testing is not included in price.
- Concrete testing is not included in price.
- Spoils removal and hauling are to be done by others.
- All traffic control to be done by the General Contractor.
- All engineering and construction layout by others.
- Permits and fees by others.
- Inspections are not included in price.
- Thorne Electric, Inc. reserves the right to correct any clerical errors in the proposal.

All of the above work to be completed in a substantial and workmanlike manner. Thorne Electric, Inc. agrees to carry Workmen's Compensation and Public Liability Insurance, also to pay Old Age Benefit and Unemployment Compensation Taxes upon the labor furnished under this contract, as required by the United States Government and the State of Illinois. This proposal is valid for acceptance within 30 days. Payment terms are net 30 days. Customer agrees to pay interest on past due amounts at the rate of 1.5% compounded monthly plus all costs of collection and reasonable attorney's fees.

THORNE ELECTRIC, INC.
P.O. BOX 321
WHEATON, ILLINOIS 60187
PHONE: (630)668-4853
FAX: (630)668-4879

Respectfully submitted,
THORNE ELECTRIC, INC.

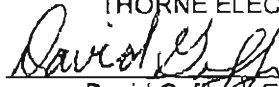
David Gaffney, Estimator

- 1) All poles will be painted in place
- 2) Poles will be cleaned by power washing (min 2,000 psi)
- 3) Poles will be scraped to remove loose material (wire brush and/or hand-held tool)
- 4) Poles with areas of rust will be wire brushed or sanded
- 5) Bare surfaces will be primed with metal primer
- 6) Finish coat of a high-performance acrylic, high gloss black paint will be applied
- 7) Thorne Electric will provide a one-year warranty to include manufacturers defects and any cracking or spalling of paint.
- 8) Warranty begins upon completion of the pole painting and Village acceptance of work.
- 9) Schedule if for pole painting to be complete by November 1, 2019.





To:	Village of Orland Park	Contact:	Khurshid Hoda
Address:	14700 South Ravinia Avenue Orland Park, Illinois 60462	Phone:	
		Email:	
Project Name:	Design-Build John Humphrey Complex Renovation	Ref #:	
Location:	Orland Park, Illinois	Date:	7/26/2019
		Addenda:	N/A

V3 Construction Group, Ltd. proposes to execute the following work:

WATER SERVICE - IRRIGATION		QUANTITY	UNIT	UNIT PRICE	TOTAL
1.10	WATER SERVICE				
1.11	220 LF 4" DIP w/ TBF	1.000	LS	\$ 16,282.00	\$ 16,282.00
1.12	Labor & Equipment	2.000	DAY	\$ 7,650.00	\$ 15,300.00
1.13	Building Slab Demo & Excavation	1.000	EA	\$ 5,175.00	\$ 5,175.00
1.14	Plumbing Connections	1.000	LS	\$ 2,484.00	\$ 2,484.00
1.15	Building Slab Replacement	1.000	LS	\$ 1,518.00	\$ 1,518.00
* Water service price increase from earlier submittal due to change in location of water service. Existing utilities are in conflict with the north side of the building causing the new pipe to be moved to the south side of the building and increasing pipe quantity, stone bedding, trench backfill, and added labor and equipment time.					
PROPOSAL TOTAL:					\$ 40,759.00

Project Notes:

1.0 This change order proposal is to remove & replace the PCC flatwork around the existing concession building. See attached sketch for limits of R&R.

ACCEPTED:		CONFIRMED:	
<i>The above prices, specifications and conditions are satisfactory and hereby accepted.</i>		<i>The above prices, specifications and conditions are satisfactory and hereby confirmed.</i>	
Purchaser:	Village of Orland Park	Seller:	V3 Construction Group, Ltd.
Signature		Signature:	
Printed Name:		Printed Name:	
Date:		Date:	



Bid Proposal for JOHN HUMPHREY SPORT COMPLEX

CUSTOMER	V3 CONSTRUCTION GROUP, LTD WOODRIDGE, IL 60517 Contact: Mike Warning (T) (630)724-9200 (F) (630)724-9302 mwarning@v3co.com	Job JOHN HUMPHREY SPORT COMPLEX ORLAND PARK, IL Bid Date: 08/26/2019 03:00 p.m. Bid #: 1043919
	Sales Representative Robert Boyd (M) 630-417-8296 (T) 630-315-9482 (F) 630-665-1887 Bob.Boyd@coreandmain.com	Core & Main 220 South Westgate Dr Carol Stream, IL 60188 (T) 630-665-1800
CONTACT		
NOTES		



Bid Proposal for JOHN HUMPHREY SPORT COMPLEX

V3 CONSTRUCTION GROUP, LTD
Job Location: ORLAND PARK, IL
Bid Date: 08/26/2019 03:00 p.m.
Core & Main 1043919

Core & Main
220 South Westgate Dr
Carol Stream, IL 60188
Phone: 630-665-1800
Fax: 630-665-1887

Seq#	Qty	Description	Units	Price	Ext Price
10	1	3" OMNI T2 MTR 1GAL 8WHL 19"LL T31XXXG1AAXX	EA	1,118.00	1,118.00
20	2	3 COMP FLG DI F/STL	EA	54.00	108.00
30	2	3X1/8 FLG ACC RR FF	EA	N/C	N/C

60 BOB BOYD

Branch Terms:

UNLESS OTHERWISE SPECIFIED HEREIN, PRICES QUOTED ARE VALID IF ACCEPTED BY CUSTOMER AND PRODUCTS ARE RELEASED BY CUSTOMER FOR MANUFACTURE WITHIN THIRTY (30) CALENDAR DAYS FROM THE DATE OF THIS QUOTATION. CORE & MAIN LP RESERVES THE RIGHT TO INCREASE PRICES UPON THIRTY (30) CALENDAR DAYS' NOTICE TO ADDRESS FACTORS, INCLUDING BUT NOT LIMITED TO, GOVERNMENT REGULATIONS, TARIFFS, TRANSPORTATION, FUEL AND RAW MATERIAL COSTS. DELIVERY WILL COMMENCE BASED UPON MANUFACTURER LEAD TIMES. ANY MATERIAL DELIVERIES DELAYED BEYOND MANUFACTURER LEAD TIMES MAY BE SUBJECT TO PRICE INCREASES AND/OR APPLICABLE STORAGE FEES. THIS BID PROPOSAL IS CONTINGENT UPON BUYER'S ACCEPTANCE OF SELLER'S TERMS AND CONDITIONS OF SALE, AS MODIFIED FROM TIME TO TIME, WHICH CAN BE FOUND AT: <https://coreandmain.com/TandC/>

CENTRAL

Lawn Sprinklers, Inc.

Mike Famiglietti
V3 Companies of Illinois Ltd.
7325 Janes Avenue
Woodridge, IL 60517

mfamiglietti@v3co.com
Phone: 630-729-6279
Fax: 630-724-9202

Re: change order REQUEST Orland Park John Humphrey Complex

Provide and install new vault for 4" vault **\$4,300.00**

Install and program flow meter for the Hunter HCC control system **\$4,125.00**

Install a 208volt to 230v rated 3ph packaged Grundfos pumping with VFD system this pumping system can drop to 190v. **\$5,091.00**

This manufactured packaged pump system replaces the 230volt rated system component built system that will fault out at 200volt. (I am only charging the cost difference between the two pumping systems.

We are installing for irrigation 4" ductile from concession building to first field in lieu of 2-1/2" PVC. We are oversizing pipe just in case expansion of system is ever needed or if multiple valves need to operate. Installing Ductile in lieu of PVC will be much more robust especially under hardsape surface and initial piping discharge under building. **(NO CHARGE)**

Exclusions:

Spoil removal from site

Regards

John Castanoli
Central Lawn Sprinklers, Inc.
239 King Street
Elk Grove Village, IL 60007
(847) 364-6900 phone ext 304
(847) 364-9774 fax
(847) 417-7881 cell
john@clswater.com