

November 13, 2020

Mike Mazza  
 Operations Manager – Parks and Grounds  
 14700 Ravinia Avenue  
 Orland Park, IL 60462

Cardno

6605 Steger Road  
 Monee, IL 60449  
 USA

Phone: +1 708 534 3450  
 Fax: +1 708 534 3480

**Somerglen (ID17-05) and Lakeside (ID 17-6) Ponds Shoreline Maintenance**

**Project Approach**

[www.cardno.com](http://www.cardno.com)

Cardno would provide three years of maintenance on the basin buffer using herbicide application, spot mowing, hand wicking, and hand pulling, with a prescribed burn on a date to be determined jointly with the Village. The prescribed burn price includes a burn permit as well as all fire preparations such as burn breaks and supplemental water. Supplemental seeding could be used for filling areas where cattails are treated along slope edges, filling in any bare areas, and adding species diversity throughout the sites.

**Scope of Work and Cost**

GENERAL	Item Total
1)Supplemental Seeding	<b>Not to Exceed \$3,000.00</b>
2021 – Stewardship Year 1	Item Total
(2) Weed Control (5 Annual Visits) TOTAL	<b>\$3,700.00</b>
(3) Prescribed Burn	<b>\$5,800.00</b>
2022 Stewardship Year 2	Item Total
(1) Weed Control (5 Annual Visits) TOTAL	<b>\$3,500.00</b>
2023 Stewardship Year 3	Item Total
(1) Weed Control (5 Annual Visits) TOTAL	<b>\$3,500.00</b>
<b>Total Proposal Cost</b>	<b>\$19,500.00</b>

Sincerely,



Derek Pellicci  
 Operations Manager  
[Derek.pellicci@cardno.com](mailto:Derek.pellicci@cardno.com)  
 815-258-1091

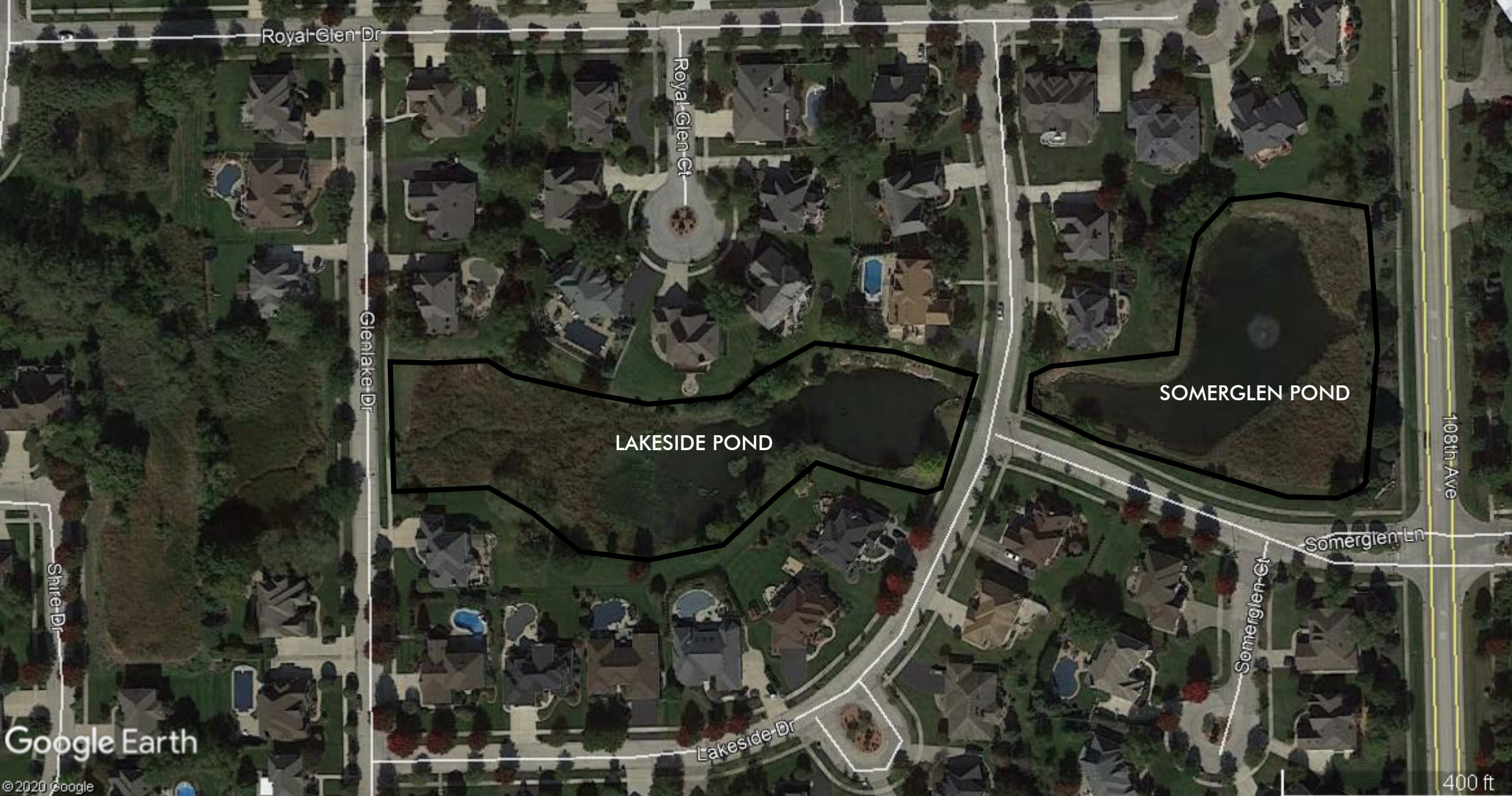

Royal Glen Dr

Royal Glen Ct

Glenlake Dr

LAKESIDE POND

SOMERGLEN POND

108th Ave

Somerglen Ln

Somerglen Ct

Lakeside Dr

Shire Dr

Google Earth

© 2020 Google

400 ft