CLERK'S CONTRACT and AGREEMENT COVER PAGE

Legistar File ID#: 2021-0195

Innoprise Contract #: C21-0091

Year: 2021

Amount: $144,900.00

Department: Recreation & Parks

Contract Type: Professional services

Contractors Name: Wight & Company

Contract Description: Parks Conceptual Master Planning & Design

ORLAND PARK

AGREEMENT BETWEEN THE VILLAGE OF ORLAND PARK AND WIGHT & COMPANY FOR PROFESSIONAL SERVICES

THIS AGREEMENT (hereinafter, the "Agreement" or the "Contract") is made this 5 of May, 2021 by and between the VILLAGE OF ORLAND PARK (hereinafter referred to as "Village") and WIGHT & COMPANY (hereinafter referred to as "Consultant") for the performance of certain professional services for the Village in connection with Parks Conceptual Master Planning & Design (hereinafter referred to as the "Project", the "Work", or the "Services").

WITNESSETH:

In consideration of the mutual covenants set forth herein by the Village and the Consultant (hereinafter referred to collectively as the "Parties"), the Parties agree as follows:

1. Scope of Work: The Consultant agrees to and shall timely perform and fully complete the "Scope of Services" as set forth in:
   ☐ The Contractor's Proposal or Bid No. _____, and dated _____ 20___; and/or
   ☒ Village of Orland Park RFQ/RFP/Purchase Order No. #20-036.
   which is/are attached hereto and made a part of this Agreement as Exhibit A (the "Work" or the "Project"). The terms, conditions and specifications set forth in Village's Request for Qualifications (RFQ), Request for Proposal ("RFP"), and/or Purchase Order and any other Village document shall supersede, govern, and prevail over any inconsistent terms, conditions, and/or specifications on any other documents submitted by the Consultant. Any provisions in the Consultant's Proposal or Bid or other submittals which are in conflict with or inconsistent with any of the same provisions in the Village's RFQ, RFP, and/or Purchase Order shall be void to the extent of such conflict or inconsistency and the terms of the Village's RFQ, RFP, and/or Purchase Order shall control.

2. Payment:

   A. Compensation: The Village agrees to pay the Consultant, and the Consultant agrees to accept as compensation for all Services and/or Work and/or the Project required by this Agreement the amount(s) set forth as follows:
      ☐ the amount(s) set forth on Exhibit A (the "Consultant's Proposal");
      ☐ the amount(s) based upon the Schedule of Fees set forth on Exhibit B attached hereto and thereby made a part hereof; and
      ☒ subject to a not-to-exceed amount of $126,000 Contract Proposal, plus $18,900 (15% contingency), totaling $144,900 ("Contract Price")

   B. Invoices: The Consultant agrees to and shall prepare and submit:
      ☐ an invoice to the Village which the Village shall pay upon completion and approval of the Work; or
      ☒ invoices for progress payments to the Village as hereinafter set forth for Services completed to date. Invoices shall be prepared monthly and shall document the percentage of the ~~time/hours expended as the~~ Work that is completed to date by the Consultant.

   C. Payment: Notwithstanding any provision of the Illinois Local Government Prompt Act (50 ILCS 505/1, et seq.) (the "Act") to the contrary, the Parties agree that any bill approved for payment by the Corporate Authorities shall be paid within sixty (60) days after the date of approval. If payment is not made within such sixty (60) day period, an interest penalty of 1% of any amount approved and unpaid shall be added for each full thirty (30) day period, without proration, after the expiration of the aforementioned sixty (60) day payment period, until final payment is made. No other provision of the Act shall apply to this contract.

   D. Withholding Payment: Notwithstanding anything to the contrary herein contained, no compensation will be paid to or claimed by the Consultant for services required to correct deficiencies attributable to

errors or omissions of the Consultant, and all such errors or omissions must be corrected by the Consultant at its sole cost and expense. Notwithstanding anything to the contrary herein contained, the Village has the right to withhold from payment due the Consultant such sums as are reasonably necessary to protect the Village against any loss or damage which may result from: (i) the negligence of or unsatisfactory Services of the Consultant; (ii) the failure by the Consultant to perform the Consultant's obligations hereunder; or (iii) claims filed against the Village relating to the Services. Any sums withheld from the Consultant as provided in this section, and subsequently determined to be due and owing to the Consultant, will be paid to the Consultant.

E. Appropriation of Funds. The Parties hereto agree that, if the term of this Agreement extends beyond the current fiscal year of the Village (the current fiscal year being the year in which the first date of the term of this Agreement falls), this Agreement is subject to the appropriation of funds by the Village Board of Trustees and/or any other funding agencies for each subsequent year. If the Village, and/or any other governmental agency providing funding for this Service, fails to make such an appropriation, the Village may terminate this Agreement and the Consultant will be entitled to receive, as its sole and exclusive remedy, compensation for Services properly performed to the date of termination to the extent the Village has funds available and appropriated to pay the Consultant such amount. Upon the request of the Consultant, the Village will inform the Consultant as to whether any governmental agency other than the Village is providing funding to pay all or a portion of the Services.

F. Records. The Consultant's records relating to the Services must be kept in accordance with generally accepted principles of accounting consistently applied and must be retained by the Consultant for a period of not less than five (5) years following the completion of the Services. Such records must be available to the Village or any authorized representative of the Village, upon reasonable prior notice, for audit and review during normal business hours at the Village offices, 14700 S. Ravinia Ave. Orland Park, IL 60462. In addition, such records must be available, upon reasonable prior notice, for audit and review by any other governmental agency providing funding for all or any portion of this Service.

3. Contract Documents: The term "Contract Documents" means and includes, but is not limited to, this Agreement and the following, which are each attached hereto and thereby made a part hereof:

☒ Scope of Services as set forth in the Consultant's proposal dated December 16, 2020 (Exhibit A)

☐ Schedule of Fees (Exhibit B)

In the event of any conflict between this Agreement and any other Contract Document, this Agreement shall prevail and control over the terms and conditions set forth in such other Contract Documents.

4. Time is of the Essence; Dates of Commencement and Completion; Progress Reports:

A. Time is of the essence in this Contract. The Services to be performed by the Consultant under the Contract Documents shall commence no later than June 1, 2021 or as mutually agreed upon (hereinafter the "Commencement Date"), and shall be completed no later than December 31, 2021 or as mutually agreed upon (hereinafter the "Completion Date"), barring only Acts of God, due to which the Completion Date may be modified in writing with the prior approval of the Village. If the Consultant fails to complete the Services by the Completion Date, the Village shall thereafter have the right to have the Services completed by another independent contractor, and in such event, the Village shall have the right to deduct the cost of such completion so incurred by the Village from payments otherwise due to the Consultant for the Services and/or the right to recover any excess cost of completion from the Consultant to the extent that the total cost incurred by the Village for the completion of the Work which is the subject of the Contract Documents exceeds the Contract Price.

B. Progress Reports. The Consultant must prepare and submit monthly progress reports describing the Services performed in the prior month and anticipated to be performed in the following one-month period. The Services schedule shall insure that each of the Services provided are being completed within a timeframe that does not negatively impact the Village's compliance with any federal, state, or local regulations (if applicable).

5. Venue and Choice of Law: The Consultant and the Village agree that the venue for any and all disputes shall solely be in Cook County, Illinois, in which the Village's Village Hall is located. This Contract and all other Contract Documents shall be construed and interpreted in accordance with the laws of the State of Illinois.

6. Non-assignability: The Consultant shall not assign this Contract, or any part thereof, to any other person, firm, or corporation without the prior written consent of the Village, and in no case shall such consent relieve the Consultant or its surety from the obligations herein entered into by the same or change the terms of this Contract.

7. Notices and Communications: Where notice is required by the Agreement it shall be considered received if it is delivered in person, sent by registered United States mail, return receipt requested, delivered by messenger or mail service with a signed receipt, sent by facsimile or e-mail with an acknowledgment of receipt, to the following:

To the Village:
Name: George Koczwara
Village of Orland Park
14700 South Ravinia Avenue
Orland Park, Illinois 60462
Telephone: 708.403-6151
Facsimile: 708.349-4859
e-mail: gkoczwara@gmail.com

To the Contractor:
Name: Bob Ijams
Company: Wight & Co.
Address: 2500 N. Frontage Rd.
City, State, Zip: Darien, IL 60561
Telephone: 630.739-6644
Facsimile: 630.969-7979
e-mail:rijams@wightco.com

or to such other person or persons or to such other address or addresses as may be provided by either party to the other party.

8. Right to Alter Scope of Services Reserved: The Village reserves the right to alter the plans, extend or shorten the Scope of Services, add to the Scope of Services as may be necessary, and increase or decrease the scope and/or quantity of the Services, including the deduction or cancellation of any one or more of the unit price items, or to cancel the Contract and the Services in their entirety for any reason. Any modification to the Scope of Services shall include an equitable and mutually acceptable adjustment in compensation.

9. Control and Inspection of Work: Unless otherwise specified in the Contract Documents, inspection, acceptance or rejection of goods and/or Services shall be made after delivery. Final inspection, acceptance and/or rejection of the goods and/or Services shall not impose liability on the Village for goods and/or Services not in accordance with the Contract Documents as determined solely by the Village. Payment shall not be due on rejected goods and/or Services until and unless fully corrected and/or replaced as determined by the Village. All Services performed by the Consultant shall be done in conformance with this Agreement and the other Contract Documents as determined solely by the Village, and this Agreement shall control.

10. Timely Written Response and Written Report(s) of Resolution Relative to Certain Incident(s), Claim(s) and/or Complaint(s):

A. All alleged incident(s), claim(s), or complaint(s) related to any alleged death, injury and/or damage to persons and/or to public or private property related to the Consultant's work or services provided pursuant to this Contract shall be reported to the Village and resolved by the Consultant and/or its agent in a timely manner.
B. Within three (3) business days after receipt by Consultant of an initial written or verbal notice of any such incident, claim, or complaint, the Consultant shall also provide to the Village, and to any third-

party making such claim or complaint, the name, telephone number, and cellular number of the Consultant's officer or employee who will be responsible for managing the resolution thereof until its final resolution by the Consultant and/or by the Consultant's insurer or agent.

C. Within ten (10) business days after the Consultant's receipt of the first notice of an alleged incident, claim, or complaint related to any alleged death, injury, and/or damage to persons and/or to public or private property (the "incident, claim, or complaint"), the Consultant or its agent(s) shall provide to the Village and to any third-party person making such claim or complaint an initial written response relative to such incident, claim or complaint, and the efforts and current progress of the Consultant and/or its agents to date toward the resolution of such incident, claim or complaint.

D. If complete resolution of the incident, claim, or complaint has not been reached within the aforesaid ten (10) business day period, the Consultant or its agent shall continue to use all reasonable efforts to fully resolve the incident, claim, or complaint, and to that end, further updated written status reports of resolution, or progress toward resolution, as the case may be, of such incident, claim, or complaint shall be provided to the Village by the Consultant not less than monthly until such incident, claim, or complaint is fully resolved.

E. The Consultant or its agents will be expected to fully resolve most incident(s), claim(s), or complaint(s) involving minor damage to public or private property within said initial ten (10) business day period after the Consultant receives its initial verbal or written notice of such incident, claim, or complaint.

11. Insurance:

A. Prior to Commencement of Work:

(i) Prior to commencement of any Services under the Contract Documents, Consultant shall supply to the Village certificates of insurance as specified below. Consultant shall not start the Services contemplated by the Contract until Consultant has obtained all insurance required under this Paragraph 11, and all such insurance coverage has been obtained and approved by the Village Manager, or his designee.

(ii) Minimum Scope of Insurance:
Coverage shall be at least as broad as Insurance Services Office ("ISO") Commercial General Liability occurrence form CG 00 01 04 13 with the "Village of Orland Park and its officers, officials, employees, agents and volunteers" named as additional insureds on a primary and non-contributory basis. This primary, non-contributory additional insured coverage shall be confirmed through the following required policy endorsements (or their substantial equivalents): ISO Additional Insured Endorsement CG 20 10 04 13 or CG 20 26 04 13, and CG 20 01 04.
☒ If this box is checked, a Completed Operations Endorsement (CG 20 37 04 13) is also required.

B. Insurance Required: The Consultant shall procure and maintain, for the duration of the Contract, insurance against claims for injuries to persons or damage to property, which may arise from or in connection with the performance of the Work hereunder by the Consultant, its employees, sub-consultants, and other agents, and:

(i) Commercial General Liability:

(a) $1,000,000 combined single limit per occurrence for bodily injury, and property damage and $1,000,000 per occurrence for personal injury. The general aggregate shall be $2,000,000.

(b) The Village of Orland Park, and its officers, officials, employees, agents and volunteers, are to be named and covered as additional insureds as respects: liability arising out of the Consultant's work, including activities performed by or on behalf of the Consultant; products and completed operations of the Consultant; premises owned, leased or used by the Consultant, or automobiles owned, leased, hired or borrowed by the Consultant. The coverage shall contain no special limitations on the scope of protection afforded to the Village of Orland Park and its officers, officials, employees, agents and/or volunteers.

(c) The Consultant's insurance coverage shall be primary and non-contributory as respects the Village of Orland Park and its officers, officials, employees, agents and volunteers. Any insurance or self-insurance maintained by the Village of Orland Park and/or on behalf of its officers, officials, employees, agents and/or volunteers shall be excess of Consultant's insurance and shall not contribute with it.

(d) Any failure to comply with reporting provisions of any applicable insurance policies shall not affect coverage provided to the Village of Orland Park and/or its officers, officials, employees, agents and/or its volunteers.

(e) The Consultant's insurance shall contain a Severability of Interests/Cross-Liability clause or language stating that Consultant's insurance shall apply separately to each insured against whom claim is made or suit is brought, except with respect to the limits of the insurer's liability.

(f) If any commercial general liability insurance is being provided under an excess or umbrella liability policy that does not "follow form", then the Consultant shall be required to name the "Village of Orland Park, and its officers, officials, employees, agents and volunteers" as additional insureds.

(g) All general liability coverages shall be provided on an occurrence policy form. Claims-made general liability policies will not be accepted.

(h) The Consultant and all sub-consultants hereby agree to waive any limitation as to the amount of contribution recoverable against them by the Village of Orland Park, and/or by its officers, officials, employees, agents and/or its volunteers. This specifically includes any limitation imposed by any state statute, regulation, or case law including any Workers' Compensation Act provision that applies a limitation to the amount recoverable.

(ii) ISO Business Auto Liability coverage form number CA 00 01, Symbol 01 "Any Auto": $1,000,000 combined single limit per occurrence for bodily injury, and property damage and $1,000,000 per occurrence for personal injury.

(iii) Workers' Compensation Insurance:

Such coverage as required by the Workers' Compensation Act of the State of Illinois with coverage of statutory limits and Employers' Liability Insurance with limits of $500,000 per accident. The insurer shall agree to waive all rights of subrogation against the "Village of Orland Park, its officers, officials, employees, agents and volunteers" for losses arising from work performed by the Consultant for the Village.

(iv) Professional Liability:

(a) Professional liability insurance with limits not less than $1,000,000 each claim with respect to negligent acts, errors and omissions in connection with professional services to be provided under the contract, with a deductible not-to-exceed $50,000 without prior written approval.

(b) If the policy is written on a claims-made form, the retroactive date must be equal to or preceding the effective date of the contract. In the event the policy is cancelled, non-renewed or switched to an occurrence form, the Consultant shall be required to purchase supplemental extending reporting period coverage for a period of not less than three (3) years.

(v) Umbrella Policy:

If the general aggregate limit for Commercial General Liability coverage provided is less than $2,000,000, pursuant to Section 11(B)(i) above, then a $2,000,000 Umbrella Policy shall also be provided which policy shall follow all required coverages as set forth above, other than Worker's Compensation and Professional Liability coverages.

C. Deductibles and Self-Insured Retentions: Any deductibles or self-insured retentions must be declared to and approved by the Village of Orland Park.

D. All Coverages:

(i) No Waiver. Under no circumstances shall the Village, or its officers, officials, employees, agents or volunteers be deemed to have waived any of the insurance requirements of this Contract by any act

or omission, including, but not limited to:

(a) Allowing work by Consultant or any subconsultant to start before receipt of Certificates of Insurance and Additional Insured Endorsements.

(b) Failure to examine, or to demand correction of any deficiency, of any Certificate of Insurance and Additional Insured Endorsement received.

(ii) Each insurance policy required shall have the Village of Orland Park expressly endorsed onto the policy as a Cancellation Notice Recipient. Should any of the policies be cancelled before the expiration date thereof, notice will be delivered in accordance with the policy provisions.

(iii) When requested by the Village Manager, or his designee, Consultant shall promptly provide the respective original insurance policies for review and approval by the Village Manager, or his designee.

E. Acceptability of Insurers: Insurance is to be placed with insurers with a Best's rating of no less than A-, VII and approved to do business in the State of Illinois.

F. Verification of Coverage: Consultant shall furnish the Village of Orland Park with certificates of insurance naming the "Village of Orland Park, its officers, officials, employees, agents and volunteers", as additional insureds (except on Professional Liability), and with original endorsements affecting coverage required by this clause. The certificates and endorsements for each insurance policy are to be signed by a person authorized by that insurer to bind coverage on its behalf. The certificates and endorsements are to be received and approved by the Village Manager, or his designee, before any work commences. The following additional insured endorsements may be utilized (or their substantial equivalent): ISO Additional Insured Endorsements CG 20 10 04 13 or CG 20 26 04 13, and CG 20 37 04 13 – Completed Operations, where required. In the event a claim is filed, the Village reserves the right to request full certified copies of the insurance policies and endorsements.

☒ If this box is checked, a Completed Operations Endorsement (CG 20 37 04 13) is also required.

G. Subconsultants: Consultant shall include all subconsultants as insureds under its policies or shall furnish separate certificates and endorsements for each subconsultant. All coverages for subconsultants shall be subject to all of the requirements stated herein.

H. Assumption of Liability: Consultant assumes liability for all injury to or death of any person or persons including employees of the Consultant, any subconsultant, any supplier or any other person and assumes liability for all damage to property sustained by any person or persons occasioned by or in any way arising out of any work performed pursuant to this Contract.

I. Insurance Certifications: In addition to providing Certificates of Insurance as required by the contract documents, the Consultant shall submit to the Village a signed certification with each Request for Payment, stating that all the insurance required of the Consultant remains in force. Failure to submit such a certification shall be grounds to withhold payment in full or in part.

J. Insurance Requirements Cannot Be Waived by Village: Under no circumstances shall the Village be deemed to have waived any of the insurance requirements of the related Contract by any act or omission, including, but not limited to: (1) allowing the Work to commence by the Consultant or any subconsultant of any tier before receipt of Certificates of Insurance; (2) failing to review any Certificates of Insurance received; (3) failing to advise the Consultant or any subconsultant of any tier that any Certificate of Insurance fails to contain all the required insurance provisions, or is otherwise deficient in any manner; or (4) issuing any payment without receipt of a Sworn Statement from the Consultant and all subconsultants of any tier stating that all the required insurance is in force. The Consultant agrees that the obligation to provide the insurance required by this Agreement or any of the contract documents is solely its responsibility and that this is a requirement which cannot be waived by any conduct, action, inaction or omission by the Village. Consultant shall also protect the Village by specifically incorporating this Paragraph into every subcontract entered into relative to the Work contemplated herein and also requiring that every subconsultant incorporate this Paragraph into every sub-subcontract it enters into relative to the Work contemplated herein.

K. Liability of Consultant and Subconsultant is Not Limited by Purchase of Insurance: Nothing contained in the insurance requirements of this Agreement or any Contract Documents is to be construed as limiting the liability of the Consultant or the liability of any subconsultant of any tier, or either of their

respective insurance carriers. The Village does not, in any way, represent that the coverages or limits of insurance specified is sufficient or adequate to protect the Village, the Consultant, or any subconsultant's interest or liabilities, but are merely required minimums. The obligation of the Consultant and every subconsultant of any tier to purchase insurance shall not, in any way, limit their obligations to the Village in the event that the Village should suffer an injury or loss in excess of the amount recoverable through insurance, or any loss or portion of the loss which is not covered by either the insurance of the Consultant or any subconsultant's insurance.

L. Notice of Bodily Injury or Property Damage: The Consultant shall notify the Village, in writing, of any actual or possible claim for personal injury or property damage relating to the Work, or of any occurrence which might give rise to such claim, promptly upon obtaining first knowledge of same.

M. Updated Proof Required: The Consultant agrees that at any time upon the demand of the Village, updated proof of such insurance coverage will be submitted to the Village. There shall be no additional charge to the Village for said insurance.

N. Higher and More Expansive Standard Applicable: To the extent other insurance requirements of the Contract Documents contradict this Paragraph 11, the more expansive and higher standard, in terms of type and amount of coverage, shall govern.

12. Indemnity:

A. To the fullest extent permitted by law, the Consultant hereby agrees to defend, indemnify and hold harmless the Village, its elected and appointed officials, employees and agents against all injuries, deaths, loss, damages, claims, patent claims, suits, liabilities, judgments, costs and expenses, which may in anyway accrue against the Village, its elected and appointed officials, employees, and agents arising in whole or in part or in consequence of the performance of the Work by the Consultant, its employees, or subconsultants, or which may in anyway result therefrom, except that arising out of the sole legal cause of the Village, its elected and appointed officials, employees or agents, the Consultant shall, at its own expense, appear, defend and pay all charges of attorneys and all costs and other expenses arising therefrom or incurred in connection therewith, and, if any judgment shall be rendered against the Village, its elected and appointed officials, employees or agents, in any such action, the Consultant shall, at its own expense, satisfy and discharge the same.

B. Consultant expressly understands and agrees that any performance bond or insurance policies required by this Contract, or otherwise provided by the Consultant, shall in no way limit the responsibility to indemnify, keep and save harmless and defend the Village, its elected and appointed officials, employees or agents as herein provided.

C. Consultant further agrees that to the extent that money is due the Consultant by virtue of this Contract as shall be considered necessary in the judgment of the Village, such funds may be retained by the Village to protect itself against said loss until such claims, suits, or judgments shall have been settled or discharged and/or evidence to that effect shall have been furnished to the satisfaction of the Village.

D. In the event that the Village is not immune from liability under any applicable law, and only in such event, the Village hereby agrees to indemnify and hold harmless the Consultant, its officers, directors, employees and subconsultants (collectively, Consultant) against all damages, liabilities or costs, including reasonable attorney's fees and defense costs, to the extent caused by the Village's negligent acts in connection with the Project and the acts of the Village, and/or any of its officers, trustees and/or employees.

E. Neither the Village nor the Consultant shall be obligated to indemnify the other party in any manner whatsoever for the other party's own negligence, or for the acts of their respective officers, trustees, employees and/or agents.

F. The provisions of this Paragraph 12 shall survive any termination of the Contract.

13. Village Confidential Information:

A. Consultant warrants that it shall not disclose, use, sell, rent, trade, or otherwise provide Village Confidential Information to any person, firm, or entity for any purpose outside of the specific purposes of the Contract Documents, except as necessary to comply with applicable State or Federal laws.

B. The provisions of this Paragraph 13 shall survive any termination of the Contract.

14. Professional Standard: The Consultant hereby covenants and agrees that the Consultant will perform all Services described in this Agreement in accordance with the Professional Standard. In connection with the execution of this Agreement, the Consultant warrants and represents as follows:

A. Feasibility of Performance. The Consultant (i) has carefully examined and analyzed the provisions and requirements of this Agreement, including all Exhibits hereto; (ii) understands the nature of the Services required; (iii) from its own analysis has satisfied itself, to the extent reasonably possible, as to the nature of all things needed for the performance of this Agreement and all other matters that in any way may affect this Agreement or its performance; (iv) represents that this Agreement is feasible of performance in accordance with all of its provisions and requirements; and (v) can and will perform, or cause to be performed, the Services in accordance with the provisions and requirements of this Agreement.

B. Ability to Perform: The Consultant hereby represents and warrants to the Village, with the intention that the Village rely thereon in entering into this Agreement, that: (a) the Consultant is financially solvent; (b) the Consultant, and each has the training, capability, experience, expertise, and licensing necessary to perform the Services in accordance with the requirements of this Agreement and the Professional Standard; (c) the Consultant possesses and will keep in force all required licenses, permits and accreditations to perform the Services; (d) the Consultant has full power to execute, deliver and perform this Agreement and has taken all necessary action to authorize such execution, delivery and performance; (e) the individual(s) executing this Agreement are duly authorized to sign the same on the Consultant's behalf and to bind the Consultant hereto; and (f) the Consultant will perform the Services described herein promptly, diligently and continuously with an adequate number of qualified personnel to ensure such performance.

C. Authorized to do Business in Illinois: The Consultant certifies that it is a legal entity authorized to do business in Illinois, 30 ILCS 500/1.15.8, 20-43.

D. Certification to Enter into Public Contracts: The Consultant certifies that it is not barred from contracting with any unit of state or local government as a result of a violation of either Section 33E-3 or 33E-4 of the Illinois Criminal Code or violating the prohibition set forth in Section 50-10.5(e) of the Illinois Procurement Code, 30 ILCS 500/50-10.5e or any similar offense of any State of the United States which contains the same elements as the Illinois offenses of bid-rigging or bid rotating.

E. Payment to the Illinois Department of Revenue: Consultant certifies that it is not delinquent in payment of any taxes to Illinois Department of Revenue.

F. Debarment. The Consultant certifies that neither it nor its principals is presently debarred, suspended, proposed for debarment, declared ineligible, or voluntarily excluded from participation in the Agreement by any federal department or agency. The Consultant will not knowingly use the services of any related party barred or ineligible for contracts by any federal, state or local governmental agency or applicable Laws for any purpose in the performance of the Services.

G. Interest of members of the Village: Consultant certifies that no member of the governing body of the Village and no other officer, employee, or agent of the Village who exercises any functions or responsibilities in connection with the planning or carrying out of the Services, has any personal financial interest, direct or indirect, in this Agreement; and the Consultant shall take appropriate steps to assure compliance.

H. Interest of Professional Services Provider and Employees. Consultant certifies that it presently has no interest and shall not acquire interest, direct or indirect, in the various project areas or any parcels therein or any other interest which would conflict in any manner or degree with the performance of Consultant Services hereunder. The Consultant further covenants that in the performance of this Agreement, no person having such interest shall be employed.

15. No Conflicts of Interest: The Consultant warrants that it has no conflict of interest and has not employed or retained any company or person, other than a bona fide employee working solely for the Consultant, to solicit or secure this contract, and that it has not paid or agreed to pay any company or person, other than a

bona fide employee working solely for the Consultant, any fee, commission, percentage, brokerage fee, gift(s), or any other consideration, contingent upon or resulting from the award or the making of this Contract.

16. Compliance with Laws: Consultant shall comply with all applicable federal, state, and local laws, ordinances, rules and regulations, and any and all orders and decrees of any court, administrative body or tribunal applicable to the performance of the Contract. Included within the scope of the laws, ordinances, rules and regulations referred to in this paragraph, but in no way to operate as a limitation, are: Occupational Safety & Health Act ("OSHA"); Illinois Department of Labor (IDOL"), Department of Transportation, and all forms of traffic regulations; public utility, Intrastate and Interstate Commerce Commission regulations; Workers' Compensation Laws, the Social Security Act of the Federal Government and any of its titles, the Illinois Human Rights Act, and EEOC statutory provisions and rules and regulations. Evidence of specific regulatory compliance will be provided by the Consultant if requested by the Village.

17. Equal Employment Opportunity: The Consultant shall be an "equal opportunity employer" as defined in the United States Code Annotated. The Consultant shall be required to comply with the President's Executive Order No. 11246, as amended, and the requirements for Bidders and Consultants under this order are explained in 41 CFR 60-4. The Consultant shall fully comply with all applicable provisions of the Illinois Human Rights Act.

18. Certifications: By the execution of this Agreement, the Consultant certifies that: (1) the Consultant is not delinquent in the payment of any tax administered by the Illinois Department of Revenue as required by 65 ILCS 5/11-42.1-1; (2) the Consultant has a written sexual harassment policy as required by and shall otherwise comply in all respects with the Illinois Human Rights Act (775 ILCS 5/2-105(A)(4)); (3) the Consultant will provide a drug-free workplace as required by and shall otherwise comply with the Illinois Drug-Free Workplace Act (30 ILCS 580/1, et seq.); (4) the Consultant has in place a written policy as required by and that it does and shall otherwise comply with the Illinois Substance Abuse Prevention on Public Works Projects Act (820 ILCS 265/1, et seq.); and (5) the Consultant is not and/or was not barred from bidding on this Contract pursuant to Section 33E-3 or 33E-4 of the Illinois Criminal Code (720 ILCS 5/33E-3 and 5/33E-4).

19. Project Documentation: Upon execution of this Agreement relative to the Project, notwithstanding anything contained in any other Contract Documents to the contrary, the Consultant and its subconsultants agree to and shall release to the Village any and all right, title, and interest in and to any and all Project Documentation depicting, documenting, or recording the Services, and/or the Work, and/or the Project which is the subject of the Contract Documents, prepared or created by the Consultant and/or its subconsultants, including but not limited to any and all drawings, plans, specifications, photos, reports, videos, and/or other recordings on any electronic media (sometimes collectively referred to as "Project Documentation"), and any and all of such Project Documentation shall become the property of the Village. The Consultant and its subconsultants further warrant to the Village that they have the legal right to convey said Project Documentation to the Village. The Work contemplated by the Contract Documents shall not be considered complete until and unless legible and complete physical and electronic copies of all such Project Documentation have been delivered to the Village. The Village may reuse Project Documentation without the prior written authorization of the Consultant, but the Village agrees to waive any claim against the Consultant arising from any unauthorized reuse or modification of the Project Documentation.

20. Illinois Freedom of Information Act: The Illinois Freedom of Information Act (FOIA) applies to public records in the possession of a party with whom the Village has an Agreement. The Village of Orland Park will have only a very short period of time from receipt of a FOIA request to comply with the request, and there is a significant amount of work required to process a request including collating and reviewing the information. Vendor acknowledges the requirements of FOIA and agrees to comply with all requests made

by the Village for public records (as that term is defined by Section 2(c) of FOIA) and to provide the requested public records to the Village within two (2) business days of the request being made by the Village. Vendor agrees to indemnify and hold harmless the Village from all claims, costs, penalty, losses and injuries (including but not limited to, attorney's fees, other professional fees, court costs and/or arbitration or other dispute resolution costs) arising out of or relating to its failure to provide the public records to the Village under this agreement.

21. Independent Contractor: It is mutually understood and agreed that the Consultant shall have full control of the ways and means of performing the Professional Services referred to above and/or which is the subject of this Agreement and the related Contract and that the Consultant or his/its employees, representatives or Subconsultants are in no sense employees of the Village, it being specifically agreed that in respect to the Village, the Consultant and any party employed by the Consultant bears the relationship to the Village of an independent contractor.

22. Duration: This Agreement and the related Contract Documents shall be in effect from the date of the Contract until the completion of the Services, but the obligations of the Consultant under Paragraphs 12 and 13 shall continue after such termination.

23. Advertisement: The Consultant is specifically denied the right to use in any form or medium the name of the Village for public advertising unless express permission is granted by the Village.

24. Amendments: No agreement or understanding to modify this Agreement or the related Contract Documents shall be binding upon the Village unless in writing and signed by the Village's authorized agent. All specifications, drawings, and data submitted to the Consultant with this Agreement or the related Contract Documents are hereby incorporated and made part thereof.

25. Termination; Remedies: Notwithstanding any other provision hereof, the Village may terminate the Agreement in the event of a default by the Consultant or without cause at any time upon fifteen (15) days prior written notice to the Consultant. In the event that the Agreement is so terminated and the Consultant is not in default or breach of this Agreement, the Consultant shall be paid for Services actually performed and reimbursable expenses actually incurred, if any, prior to termination, not exceeding the value of the Services completed which shall be determined on the basis of the rates set forth in the Consultant's Proposal.

26. Supersede: The terms, conditions and specifications set forth in this Agreement shall supersede, govern, and prevail over any inconsistent terms, conditions, and/or specifications on any other Contract Documents.

27. Severability: In the event any section, subsection, paragraph, sentence, clause, phrase or provision of this instrument or part thereof shall be deemed unlawful, invalid, unenforceable or ineffective by any court of competent jurisdiction, such decision shall not affect the validity, enforceability or effectiveness of the remaining portions of this instrument.

28. Facsimile or Digital Signatures: Facsimile or digital signatures shall be sufficient for purposes of executing, negotiating, and finalizing this Contract, and this Contract shall be deemed delivered as if containing original signatures if such delivery is made by emailing a PDF of a scanned copy of the original, hand-signed document, and/or by use of a qualified, established electronic security procedure mutually agreed upon by the Parties.

29. Counterparts: This Agreement may be executed in one or more counterparts, which counterparts when affixed together, shall constitute one and the same original document.

30. No Third Party Beneficiaries: The parties do not intend to confer any benefit hereunder on any person, firm or corporation other than the parties hereto.

31. Entire Agreement: The Contract Documents (including all Exhibits attached thereto which by reference are made a part of the Agreement) and all other written agreements signed by all of the parties hereto which by their express terms are a part of the Contract Documents, are the final expression of, and contain the entire agreement between the parties with respect to the subject matter hereof and supersedes all prior understandings with respect thereto.

IN WITNESS WHEREOF, the parties have caused this Agreement to be executed by their duly authorized officer in quadruplicate counterparts, each of which shall be considered as an original.

CONSULTANT: WIGHT & COMPANY

By: _____
Name: Jason Dwyer
Its President, Design & Construction
and Authorized Agent

VILLAGE OF ORLAND PARK

By: _____
Name: ~~George Koczwara~~ GREG SUMMERS, Title: Village Manager ASST.

ATTEST: _____

EXHIBIT A [ATTACHED] Scope of Work as set forth in Consultant's Proposal dated December 16, 2020 and/or in Village Proposal Number 20-036 dated November 16, 2020

EXHIBIT B [ATTACH IF REQUIRED] Schedule of Fees

December 16, 2020

Exhibit A

THE VILLAGE OF ORLAND PARK

Parks Conceptual Master Planning & Design

Table of Contents

Cover Letter	03
Experience	07
Operating History: Firm Profile	27
Qualifications: Project Team	32
Proposal Summary Sheet	45
Scope of Services	46
Certificate of Compliance	51
References	57
Insurance Certification	61

Cover Letter

December 16, 2020

John Mehalek
14700 South Ravinia Avenue
Orland Park, Illinois 60462

RE: REQUEST FOR LETTERS OF INTEREST, STATEMENTS OF QUALIFICATIONS AND PERFORMANCE DATA FOR PROFESSIONAL SERVICES – COMMUNITY PARK PROJECT

Dear Mr. Mehalek,

On behalf of Wight & Company (Wight), thank you for the opportunity to submit our proposal to provide professional services for the Village of Orland Park's (Village) Parks Conceptual Master Planning & Design Project.

As a firm that has made our living over the last 81 years by working with public agencies like yours, we recognize the pressure of community expectations. Rest assured, this is what we do. Our dedicated in-house team of Parks & Recreation professionals are tremendously excited to work with you and the Village staff to provide the Orland Park community with not only more outdoor active and passive recreation opportunities, but also with confidence in the process. We are here to support you with a **transparent, inclusive, and creative approach** that ensures the Centennial Park, Centennial Park West John Humphrey Complex and Schussler Park will be an assets reflective of the Village of Orland Park and its residents.

In crafting our approach to your initiative, we have thoroughly reviewed your Request for Proposals. We understand that the Village completed a Comprehensive Plan in 2013 that identified various goals and objectives related to the Village's parks and open lands. We understand the Village's focus of "improved quality of experience, new and/or expanded recreational and athletic opportunities for residents, resident athletic organizations and regional athletic organizations and keeping in mind the specific roles each park plays in serving the residents." Based on our understanding of the work you have done and your needs moving forward, we have assembled a talented team lead by Principal-In-Charge Bob Ijams and Project Manager/Lead Designer Patty King, PLA, CPSI, ASLA, LEED AP. With 25-years of experience, Patty has designed and managed over $95M of Parks & Recreation projects, including 26 funded with OSLAD grants. Along with **Wight's in-house team of architects, landscape architects, civil engineers and cost estimators**, ETC Institute will provide the requested statistically valid survey. This team has successfully collaborated on previous projects and has more than 100 years of collective experience developing spaces in which communities **play, learn, compete, and connect.**

Our experience working with clients in the Parks & Recreation market has given us a sensitivity to the demands placed on Village staff to deliver a quality project within a defined schedule, at or under budget. Our project experience includes the design and construction of over 150 recreational facilities and outdoor sports complexes for park districts, local municipalities, school districts, and universities. The following submittal contains additional overviews of selected comparable projects.

We thank you for the opportunity to begin our partnership with the Village, and to assist you in the development of your key parks. Our project team looks forward to discussing our approach and thoughts on how we can help you maximize your community's investment and provide you with confidence in the **value we will bring** to this exciting project. If you have any questions on the submittal or require any additional information, please do not hesitate to contact me at 630.739.6644

Sincerely,
WIGHT & COMPANY

Robert S. Ijams
Principal-in-Charge
Director of Parks & Recreation
rijams@wightco.com

2500 North Frontage Road
Darien, IL 60561

Experience

PARKS & RECREATION

Wight's Parks & Recreation specialists are dedicated to designing and building unique, functional spaces for families and communities to play, learn, compete, and connect.

Our dedicated Parks & Recreation professionals specialize in the creation of exceptional facilities and outdoor environments that respond to the diverse and growing needs of public and private recreation providers. This in-house team of construction managers, architects, landscape architects, and engineers work side-by-side to bring recreation projects to life.

Whether we provide construction management, turn-key Design & Delivery services, or serve as a project team partner, we bring a collaborative approach to our work. This approach translates into creative design solutions, seamless project management and, ultimately, innovative and cost-conscious delivery. Our expertise includes the construction of indoor facilities, athletic fields and complexes, ice rinks, nature centers, parks, trail systems, and play environments.

We partner with clients to create cost-effective and sustainable solutions that advance their missions. These solutions are shaped by the unique needs of each recreation provider, balanced by fiscal responsibility, and enriched by our integrated approach.

Our approach to provide design and engineering services for the Village of Orland Park's projects begins with our passion to create environments that enhance the active and passive recreational experiences for all users, while supporting the mission and values of the Village. We believe that each project must be approached individually without preconception.

The projects profiled within this section comply with the RFQ parameters and demonstrate the parks and recreation experience of the proposed team, most notably the key individuals that will collaborate day-to-day with the Village of Orland Park.

"The successful outcome can be directly attributed to the Wight team and their ability to provide outstanding leadership and clear direction while problem solving when needed and necessary."

Dave Harris
Executive Director,
Glen Ellyn Park District

EXPERIENCE: SPORTS

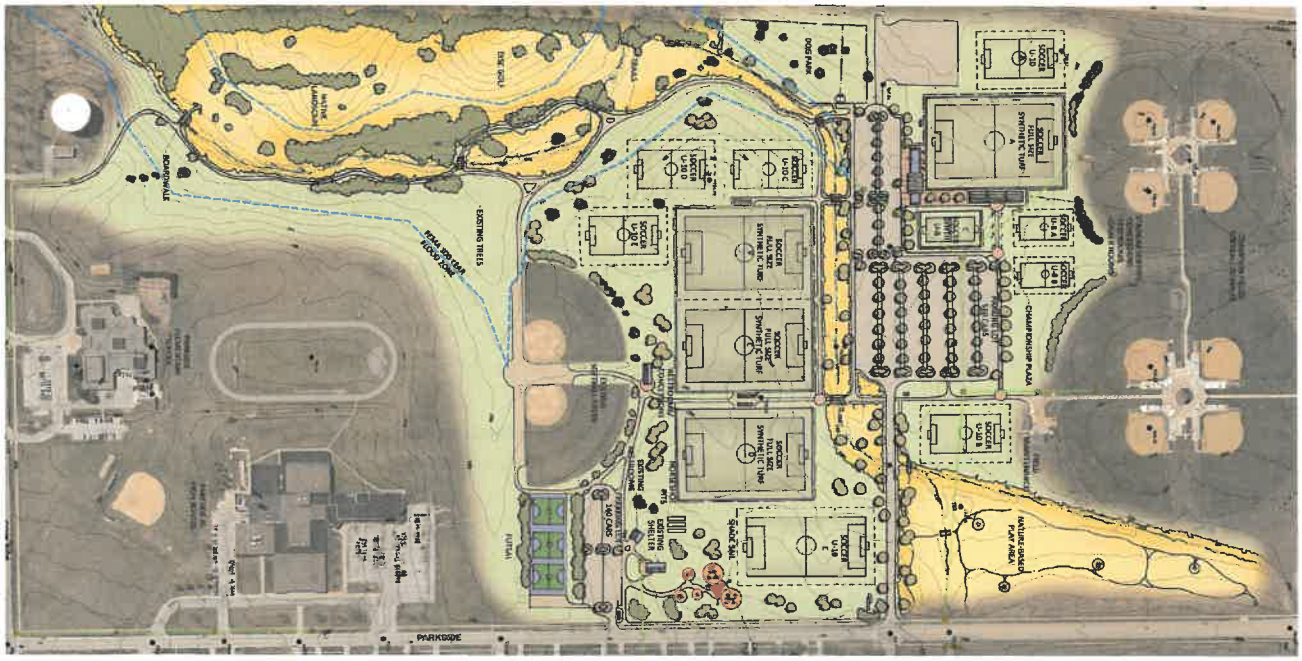
DOG PARK
SOCCER U10 B
SOCCER U10 A
SOCCER U12 B
SOCCER U12 A
SOCCER U14 B
SOCCER U14 A
SOCCER U16 B
SOCCER U16 A
SOCCER U19 B
SOCCER U19 A
SOCCER U19 C
SOCCER U19 D
SOCCER U19 E
SOCCER U19 F
SOCCER U19 G
SOCCER U19 H
SOCCER U19 I
SOCCER U19 J
SOCCER U19 K
SOCCER U19 L
SOCCER U19 M
SOCCER U19 N
SOCCER U19 O
SOCCER U19 P
SOCCER U19 Q
SOCCER U19 R
SOCCER U19 S
SOCCER U19 T
SOCCER U19 U
SOCCER U19 V
SOCCER U19 W
SOCCER U19 X
SOCCER U19 Y
SOCCER U19 Z
SOCCER U19 AA
SOCCER U19 AB
SOCCER U19 AC
SOCCER U19 AD
SOCCER U19 AE
SOCCER U19 AF
SOCCER U19 AG
SOCCER U19 AH
SOCCER U19 AI
SOCCER U19 AJ
SOCCER U19 AK
SOCCER U19 AL
SOCCER U19 AM
SOCCER U19 AN
SOCCER U19 AO
SOCCER U19 AP
SOCCER U19 AQ
SOCCER U19 AR
SOCCER U19 AS
SOCCER U19 AT
SOCCER U19 AU
SOCCER U19 AV
SOCCER U19 AW
SOCCER U19 AX
SOCCER U19 AY
SOCCER U19 AZ
SOCCER U19 BA
SOCCER U19 BB
SOCCER U19 BC
SOCCER U19 BD
SOCCER U19 BE
SOCCER U19 BF
SOCCER U19 BG
SOCCER U19 BH
SOCCER U19 BI
SOCCER U19 BJ
SOCCER U19 BK
SOCCER U19 BL
SOCCER U19 BM
SOCCER U19 BN
SOCCER U19 BO
SOCCER U19 BP
SOCCER U19 BQ
SOCCER U19 BR
SOCCER U19 BS
SOCCER U19 BT
SOCCER U19 BU
SOCCER U19 BV
SOCCER U19 BW
SOCCER U19 BX
SOCCER U19 BY
SOCCER U19 BZ
SOCCER U19 CA
SOCCER U19 CB
SOCCER U19 CC
SOCCER U19 CD
SOCCER U19 CE
SOCCER U19 CF
SOCCER U19 CG
SOCCER U19 CH
SOCCER U19 CI
SOCCER U19 CJ
SOCCER U19 CK
SOCCER U19 CL
SOCCER U19 CM
SOCCER U19 CN
SOCCER U19 CO
SOCCER U19 CP
SOCCER U19 CQ
SOCCER U19 CR
SOCCER U19 CS
SOCCER U19 CT
SOCCER U19 CU
SOCCER U19 CV
SOCCER U19 CW
SOCCER U19 CX
SOCCER U19 CY
SOCCER U19 CZ
SOCCER U19 DA
SOCCER U19 DB
SOCCER U19 DC
SOCCER U19 DD
SOCCER U19 DE
SOCCER U19 DF
SOCCER U19 DG
SOCCER U19 DH
SOCCER U19 DI
SOCCER U19 DJ
SOCCER U19 DK
SOCCER U19 DL
SOCCER U19 DM
SOCCER U19 DN
SOCCER U19 DO
SOCCER U19 DP
SOCCER U19 DQ
SOCCER U19 DR
SOCCER U19 DS
SOCCER U19 DT
SOCCER U19 DU
SOCCER U19 DV
SOCCER U19 DW
SOCCER U19 DX
SOCCER U19 DY
SOCCER U19 DZ
SOCCER U19 EA
SOCCER U19 EB
SOCCER U19 EC
SOCCER U19 ED
SOCCER U19 EE
SOCCER U19 EF
SOCCER U19 EG
SOCCER U19 EH
SOCCER U19 EI
SOCCER U19 EJ
SOCCER U19 EK
SOCCER U19 EL
SOCCER U19 EM
SOCCER U19 EN
SOCCER U19 EO
SOCCER U19 EP
SOCCER U19 EQ
SOCCER U19 ER
SOCCER U19 ES
SOCCER U19 ET
SOCCER U19 EU
SOCCER U19 EV
SOCCER U19 EW
SOCCER U19 EX
SOCCER U19 EY
SOCCER U19 EZ
SOCCER U19 FA
SOCCER U19 FB
SOCCER U19 FC
SOCCER U19 FD
SOCCER U19 FE
SOCCER U19 FF
SOCCER U19 FG
SOCCER U19 FH
SOCCER U19 FI
SOCCER U19 FJ
SOCCER U19 FK
SOCCER U19 FL
SOCCER U19 FM
SOCCER U19 FN
SOCCER U19 FO
SOCCER U19 FP
SOCCER U19 FQ
SOCCER U19 FR
SOCCER U19 FS
SOCCER U19 FT
SOCCER U19 FU
SOCCER U19 FV
SOCCER U19 FW
SOCCER U19 FX
SOCCER U19 FY
SOCCER U19 FZ
SOCCER U19 GA
SOCCER U19 GB
SOCCER U19 GC
SOCCER U19 GD
SOCCER U19 GE
SOCCER U19 GF
SOCCER U19 GG
SOCCER U19 GH
SOCCER U19 GI
SOCCER U19 GJ
SOCCER U19 GK
SOCCER U19 GL
SOCCER U19 GM
SOCCER U19 GN
SOCCER U19 GO
SOCCER U19 GP
SOCCER U19 GQ
SOCCER U19 GR
SOCCER U19 GS
SOCCER U19 GT
SOCCER U19 GU
SOCCER U19 GV
SOCCER U19 GW
SOCCER U19 GX
SOCCER U19 GY
SOCCER U19 GZ
SOCCER U19 HA
SOCCER U19 HB
SOCCER U19 HC
SOCCER U19 HD
SOCCER U19 HE
SOCCER U19 HF
SOCCER U19 HG
SOCCER U19 HH
SOCCER U19 HI
SOCCER U19 HJ
SOCCER U19 HK
SOCCER U19 HL
SOCCER U19 HM
SOCCER U19 HN
SOCCER U19 HO
SOCCER U19 HP
SOCCER U19 HQ
SOCCER U19 HR
SOCCER U19 HS
SOCCER U19 HT
SOCCER U19 HU
SOCCER U19 HV
SOCCER U19 HW
SOCCER U19 HX
SOCCER U19 HY
SOCCER U19 HZ
SOCCER U19 IA
SOCCER U19 IB
SOCCER U19 IC
SOCCER U19 ID
SOCCER U19 IE
SOCCER U19 IF
SOCCER U19 IG
SOCCER U19 IH
SOCCER U19 II
SOCCER U19 IJ
SOCCER U19 IK
SOCCER U19 IL
SOCCER U19 IM
SOCCER U19 IN
SOCCER U19 IO
SOCCER U19 IP
SOCCER U19 IQ
SOCCER U19 IR
SOCCER U19 IS
SOCCER U19 IT
SOCCER U19 IU
SOCCER U19 IV
SOCCER U19 IW
SOCCER U19 IX
SOCCER U19 IY
SOCCER U19 IZ
SOCCER U19 JA
SOCCER U19 JB
SOCCER U19 JC
SOCCER U19 JD
SOCCER U19 JE
SOCCER U19 JF
SOCCER U19 JG
SOCCER U19 JH
SOCCER U19 JI
SOCCER U19 JJ
SOCCER U19 JK
SOCCER U19 JL
SOCCER U19 JM
SOCCER U19 JN
SOCCER U19 JO
SOCCER U19 JP
SOCCER U19 JQ
SOCCER U19 JR
SOCCER U19 JS
SOCCER U19 JT
SOCCER U19 JU
SOCCER U19 JV
SOCCER U19 JW
SOCCER U19 JX
SOCCER U19 JY
SOCCER U19 JZ
SOCCER U19 KA
SOCCER U19 KB
SOCCER U19 KC
SOCCER U19 KD
SOCCER U19 KE
SOCCER U19 KF
SOCCER U19 KG
SOCCER U19 KH
SOCCER U19 KI
SOCCER U19 KJ
SOCCER U19 KK
SOCCER U19 KL
SOCCER U19 KM
SOCCER U19 KN
SOCCER U19 KO
SOCCER U19 KP
SOCCER U19 KQ
SOCCER U19 KR
SOCCER U19 KS
SOCCER U19 KT
SOCCER U19 KU
SOCCER U19 KV
SOCCER U19 KW
SOCCER U19 KX
SOCCER U19 KY
SOCCER U19 KZ
SOCCER U19 LA
SOCCER U19 LB
SOCCER U19 LC
SOCCER U19 LD
SOCCER U19 LE
SOCCER U19 LF
SOCCER U19 LG
SOCCER U19 LH
SOCCER U19 LI
SOCCER U19 LJ
SOCCER U19 LK
SOCCER U19 LL
SOCCER U19 LM
SOCCER U19 LN
SOCCER U19 LO
SOCCER U19 LP
SOCCER U19 LQ
SOCCER U19 LR
SOCCER U19 LS
SOCCER U19 LT
SOCCER U19 LU
SOCCER U19 LV
SOCCER U19 LW
SOCCER U19 LX
SOCCER U19 LY
SOCCER U19 LZ
SOCCER U19 MA
SOCCER U19 MB
SOCCER U19 MC
SOCCER U19 MD
SOCCER U19 ME
SOCCER U19 MF
SOCCER U19 MG
SOCCER U19 MH
SOCCER U19 MI
SOCCER U19 MJ
SOCCER U19 MK
SOCCER U19 ML
SOCCER U19 MM
SOCCER U19 MN
SOCCER U19 MO
SOCCER U19 MP
SOCCER U19 MQ
SOCCER U19 MR
SOCCER U19 MS
SOCCER U19 MT
SOCCER U19 MU
SOCCER U19 MV
SOCCER U19 MW
SOCCER U19 MX
SOCCER U19 MY
SOCCER U19 MZ
SOCCER U19 NA
SOCCER U19 NB
SOCCER U19 NC
SOCCER U19 ND
SOCCER U19 NE
SOCCER U19 NF
SOCCER U19 NG
SOCCER U19 NH
SOCCER U19 NI
SOCCER U19 NJ
SOCCER U19 NK
SOCCER U19 NL
SOCCER U19 NM
SOCCER U19 NN
SOCCER U19 NO
SOCCER U19 NP
SOCCER U19 NQ
SOCCER U19 NR
SOCCER U19 NS
SOCCER U19 NT
SOCCER U19 NU
SOCCER U19 NV
SOCCER U19 NW
SOCCER U19 NX
SOCCER U19 NY
SOCCER U19 NZ
SOCCER U19 OA
SOCCER U19 OB
SOCCER U19 OC
SOCCER U19 OD
SOCCER U19 OE
SOCCER U19 OF
SOCCER U19 OG
SOCCER U19 OH
SOCCER U19 OI
SOCCER U19 OJ
SOCCER U19 OK
SOCCER U19 OL
SOCCER U19 OM
SOCCER U19 ON
SOCCER U19 OO
SOCCER U19 OP
SOCCER U19 OQ
SOCCER U19 OR
SOCCER U19 OS
SOCCER U19 OT
SOCCER U19 OU
SOCCER U19 OV
SOCCER U19 OW
SOCCER U19 OX
SOCCER U19 OY
SOCCER U19 OZ
SOCCER U19 PA
SOCCER U19 PB
SOCCER U19 PC
SOCCER U19 PD
SOCCER U19 PE
SOCCER U19 PF
SOCCER U19 PG
SOCCER U19 PH
SOCCER U19 PI
SOCCER U19 PJ
SOCCER U19 PK
SOCCER U19 PL
SOCCER U19 PM
SOCCER U19 PN
SOCCER U19 PO
SOCCER U19 PP
SOCCER U19 PQ
SOCCER U19 PR
SOCCER U19 PS
SOCCER U19 PT
SOCCER U19 PU
SOCCER U19 PV
SOCCER U19 PW
SOCCER U19 PX
SOCCER U19 PY
SOCCER U19 PZ
SOCCER U19 QA
SOCCER U19 QB
SOCCER U19 QC
SOCCER U19 QD
SOCCER U19 QE
SOCCER U19 QF
SOCCER U19 QG
SOCCER U19 QH
SOCCER U19 QI
SOCCER U19 QJ
SOCCER U19 QK
SOCCER U19 QL
SOCCER U19 QM
SOCCER U19 QN
SOCCER U19 QO
SOCCER U19 QP
SOCCER U19 QQ
SOCCER U19 QR
SOCCER U19 QS
SOCCER U19 QT
SOCCER U19 QU
SOCCER U19 QV
SOCCER U19 QW
SOCCER U19 QX
SOCCER U19 QY
SOCCER U19 QZ
SOCCER U19 RA
SOCCER U19 RB
SOCCER U19 RC
SOCCER U19 RD
SOCCER U19 RE
SOCCER U19 RF
SOCCER U19 RG
SOCCER U19 RH
SOCCER U19 RI
SOCCER U19 RJ
SOCCER U19 RK
SOCCER U19 RL
SOCCER U19 RM
SOCCER U19 RN
SOCCER U19 RO
SOCCER U19 RP
SOCCER U19 RQ
SOCCER U19 RR
SOCCER U19 RS
SOCCER U19 RT
SOCCER U19 RU
SOCCER U19 RV
SOCCER U19 RW
SOCCER U19 RX
SOCCER U19 RY
SOCCER U19 RZ
SOCCER U19 SA
SOCCER U19 SB
SOCCER U19 SC
SOCCER U19 SD
SOCCER U19 SE
SOCCER U19 SF
SOCCER U19 SG
SOCCER U19 SH
SOCCER U19 SI
SOCCER U19 SJ
SOCCER U19 SK
SOCCER U19 SL
SOCCER U19 SM
SOCCER U19 SN
SOCCER U19 SO
SOCCER U19 SP
SOCCER U19 SQ
SOCCER U19 SR
SOCCER U19 SS
SOCCER U19 ST
SOCCER U19 SU
SOCCER U19 SV
SOCCER U19 SW
SOCCER U19 SX
SOCCER U19 SY
SOCCER U19 SZ
SOCCER U19 TA
SOCCER U19 TB
SOCCER U19 TC
SOCCER U19 TD
SOCCER U19 TE
SOCCER U19 TF
SOCCER U19 TG
SOCCER U19 TH
SOCCER U19 TI
SOCCER U19 TJ
SOCCER U19 TK
SOCCER U19 TL
SOCCER U19 TM
SOCCER U19 TN
SOCCER U19 TO
SOCCER U19 TP
SOCCER U19 TQ
SOCCER U19 TR
SOCCER U19 TS
SOCCER U19 TT
SOCCER U19 TU
SOCCER U19 TV
SOCCER U19 TW
SOCCER U19 TX
SOCCER U19 TY
SOCCER U19 TZ
SOCCER U19 UA
SOCCER U19 UB
SOCCER U19 UC
SOCCER U19 UD
SOCCER U19 UE
SOCCER U19 UF
SOCCER U19 UG
SOCCER U19 UH
SOCCER U19 UI
SOCCER U19 UJ
SOCCER U19 UK
SOCCER U19 UL
SOCCER U19 UM
SOCCER U19 UN
SOCCER U19 UO
SOCCER U19 UP
SOCCER U19 UQ
SOCCER U19 UR
SOCCER U19 US
SOCCER U19 UT
SOCCER U19 UU
SOCCER U19 UV
SOCCER U19 UW
SOCCER U19 UX
SOCCER U19 UY
SOCCER U19 UZ
SOCCER U19 VA
SOCCER U19 VB
SOCCER U19 VC
SOCCER U19 VD
SOCCER U19 VE
SOCCER U19 VF
SOCCER U19 VG
SOCCER U19 VH
SOCCER U19 VI
SOCCER U19 VJ
SOCCER U19 VK
SOCCER U19 VL
SOCCER U19 VM
SOCCER U19 VN
SOCCER U19 VO
SOCCER U19 VP
SOCCER U19 VQ
SOCCER U19 VR
SOCCER U19 VS
SOCCER U19 VT
SOCCER U19 VU
SOCCER U19 VV
SOCCER U19 VW
SOCCER U19 VX
SOCCER U19 VY
SOCCER U19 VZ
SOCCER U19 WA
SOCCER U19 WB
SOCCER U19 WC
SOCCER U19 WD
SOCCER U19 WE
SOCCER U19 WF
SOCCER U19 WG
SOCCER U19 WH
SOCCER U19 WI
SOCCER U19 WJ
SOCCER U19 WK
SOCCER U19 WL
SOCCER U19 WM
SOCCER U19 WN
SOCCER U19 WO
SOCCER U19 WP
SOCCER U19 WQ
SOCCER U19 WR
SOCCER U19 WS
SOCCER U19 WT
SOCCER U19 WU
SOCCER U19 WV
SOCCER U19 WW
SOCCER U19 WX
SOCCER U19 WY
SOCCER U19 WZ
SOCCER U19 XA
SOCCER U19 XB
SOCCER U19 XC
SOCCER U19 XD
SOCCER U19 XE
SOCCER U19 XF
SOCCER U19 XG
SOCCER U19 XH
SOCCER U19 XI
SOCCER U19 XJ
SOCCER U19 XK
SOCCER U19 XL
SOCCER U19 XM
SOCCER U19 XN
SOCCER U19 XO
SOCCER U19 XP
SOCCER U19 XQ
SOCCER U19 XR
SOCCER U19 XS
SOCCER U19 XT
SOCCER U19 XU
SOCCER U19 XV
SOCCER U19 XW
SOCCER U19 XX
SOCCER U19 XY
SOCCER U19 XZ
SOCCER U19 YA
SOCCER U19 YB
SOCCER U19 YC
SOCCER U19 YD
SOCCER U19 YE
SOCCER U19 YF
SOCCER U19 YG
SOCCER U19 YH
SOCCER U19 YI
SOCCER U19 YJ
SOCCER U19 YK
SOCCER U19 YL
SOCCER U19 YM
SOCCER U19 YN
SOCCER U19 YO
SOCCER U19 YP
SOCCER U19 YQ
SOCCER U19 YR
SOCCER U19 YS
SOCCER U19 YT
SOCCER U19 YU
SOCCER U19 YV
SOCCER U19 YW
SOCCER U19 YX
SOCCER U19 YY
SOCCER U19 YZ
SOCCER U19 ZA
SOCCER U19 ZB
SOCCER U19 ZC
SOCCER U19 ZD
SOCCER U19 ZE
SOCCER U19 ZF
SOCCER U19 ZG
SOCCER U19 ZH
SOCCER U19 ZI
SOCCER U19 ZJ
SOCCER U19 ZK
SOCCER U19 ZL
SOCCER U19 ZM
SOCCER U19 ZN
SOCCER U19 ZO
SOCCER U19 ZP
SOCCER U19 ZQ
SOCCER U19 ZR
SOCCER U19 ZS
SOCCER U19 ZT
SOCCER U19 ZU
SOCCER U19 ZV
SOCCER U19 ZW
SOCCER U19 ZX
SOCCER U19 ZY
SOCCER U19 ZZ
SOCCER U19 AA
SOCCER U19 AB
SOCCER U19 AC
SOCCER U19 AD
SOCCER U19 AE
SOCCER U19 AF
SOCCER U19 AG
SOCCER U19 AH
SOCCER U19 AI
SOCCER U19 AJ
SOCCER U19 AK
SOCCER U19 AL
SOCCER U19 AM
SOCCER U19 AN
SOCCER U19 AO
SOCCER U19 AP
SOCCER U19 AQ
SOCCER U19 AR
SOCCER U19 AS
SOCCER U19 AT
SOCCER U19 AU
SOCCER U19 AV
SOCCER U19 AW
SOCCER U19 AX
SOCCER U19 AY
SOCCER U19 AZ
SOCCER U19 BA
SOCCER U19 BB
SOCCER U19 BC
SOCCER U19 BD
SOCCER U19 BE
SOCCER U19 BF
SOCCER U19 BG
SOCCER U19 BH
SOCCER U19 BI
SOCCER U19 BJ
SOCCER U19 BK
SOCCER U19 BL
SOCCER U19 BM
SOCCER U19 BN
SOCCER U19 BO
SOCCER U19 BP
SOCCER U19 BQ
SOCCER U19 BR
SOCCER U19 BS
SOCCER U19 BT
SOCCER U19 BU
SOCCER U19 BV
SOCCER U19 BW
SOCCER U19 BX
SOCCER U19 BY
SOCCER U19 BZ
SOCCER U19 CA
SOCCER U19 CB
SOCCER U19 CC
SOCCER U19 CD
SOCCER U19 CE
SOCCER U19 CF
SOCCER U19 CG
SOCCER U19 CH
SOCCER U19 CI
SOCCER U19 CJ
SOCCER U19 CK
SOCCER U19 CL
SOCCER U19 CM
SOCCER U19 CN
SOCCER U19 CO
SOCCER U19 CP
SOCCER U19 CQ
SOCCER U19 CR
SOCCER U19 CS
SOCCER U19 CT
SOCCER U19 CU
SOCCER U19 CV
SOCCER U19 CW
SOCCER U19 CX
SOCCER U19 CY
SOCCER U19 CZ
SOCCER U19 DA
SOCCER U19 DB
SOCCER U19 DC
SOCCER U19 DD
SOCCER U19 DE
SOCCER U19 DF
SOCCER U19 DG
SOCCER U19 DH
SOCCER U19 DI
SOCCER U19 DJ
SOCCER U19 DK
SOCCER U19 DL
SOCCER U19 DM
SOCCER U19 DN
SOCCER U19 DO
SOCCER U19 DP
SOCCER U19 DQ
SOCCER U19 DR
SOCCER U19 DS
SOCCER U19 DT
SOCCER U19 DU
SOCCER U19 DV
SOCCER U19 DW
SOCCER U19 DX
SOCCER U19 DY
SOCCER U19 DZ
SOCCER U19 EA
SOCCER U19 EB
SOCCER U19 EC
SOCCER U19 ED
SOCCER U19 EE
SOCCER U19 EF
SOCCER U19 EG
SOCCER U19 EH
SOCCER U19 EI
SOCCER U19 EJ
SOCCER U19 EK
SOCCER U19 EL
SOCCER U19 EM
SOCCER U19 EN
SOCCER U19 EO
SOCCER U19 EP
SOCCER U19 EQ
SOCCER U19 ER
SOCCER U19 ES
SOCCER U19 ET
SOCCER U19 EU
SOCCER U19 EV
SOCCER U19 EW
SOCCER U19 EX
SOCCER U19 EY
SOCCER U19 EZ
SOCCER U19 FA
SOCCER U19 FB
SOCCER U19 FC
SOCCER U19 FD
SOCCER U19 FE
SOCCER U19 FF
SOCCER U19 FG
SOCCER U19 FH
SOCCER U19 FI
SOCCER U19 FJ
SOCCER U19 FK
SOCCER U19 FL
SOCCER U19 FM
SOCCER U19 FN
SOCCER U19 FO
SOCCER U19 FP
SOCCER U19 FQ
SOCCER U19 FR
SOCCER U19 FS
SOCCER U19 FT
SOCCER U19 FU
SOCCER U19 FV
SOCCER U19 FW
SOCCER U19 FX
SOCCER U19 FY
SOCCER U19 FZ
SOCCER U19 GA
SOCCER U19 GB
SOCCER U19 GC
SOCCER U19 GD
SOCCER U19 GE
SOCCER U19 GF
SOCCER U19 GG
SOCCER U19 GH
SOCCER U19 GI
SOCCER U19 GJ
SOCCER U19 GK
SOCCER U19 GL
SOCCER U19 GM
SOCCER U19 GN
SOCCER U19 GO
SOCCER U19 GP
SOCCER U19 GQ
SOCCER U19 GR
SOCCER U19 GS
SOCCER U19 GT
SOCCER U19 GU
SOCCER U19 GV
SOCCER U19 GW
SOCCER U19 GX
SOCCER U19 GY
SOCCER U19 GZ
SOCCER U19 HA
SOCCER U19 HB
SOCCER U19 HC
SOCCER U19 HD
SOCCER U19 HE
SOCCER U19 HF
SOCCER U19 HG
SOCCER U19 HH
SOCCER U19 HI
SOCCER U19 HJ
SOCCER U19 HK
SOCCER U19 HL
SOCCER U19 HM
SOCCER U19 HN
SOCCER U19 HO
SOCCER U19 HP
SOCCER U19 HQ
SOCCER U19 HR
SOCCER U19 HS
SOCCER U19 HT
SOCCER U19 HU
SOCCER U19 HV
SOCCER U19 HW
SOCCER U19 HX
SOCCER U19 HY
SOCCER U19 HZ
SOCCER U19 IA
SOCCER U19 IB
SOCCER U19 IC
SOCCER U19 ID
SOCCER U19 IE
SOCCER U19 IF
SOCCER U19 IG
SOCCER U19 IH
SOCCER U19 II
SOCCER U19 IJ
SOCCER U19 IK
SOCCER U19 IL
SOCCER U19 IM
SOCCER U19 IN
SOCCER U19 IO
SOCCER U19 IP
SOCCER U19 IQ
SOCCER U19 IR
SOCCER U19 IS
SOCCER U19 IT
SOCCER U19 IU
SOCCER U19 IV
SOCCER U19 IW
SOCCER U19 IX
SOCCER U19 IY
SOCCER U19 IZ
SOCCER U19 JA
SOCCER U19 JB
SOCCER U19 JC
SOCCER U19 JD
SOCCER U19 JE
SOCCER U19 JF
SOCCER U19 JG
SOCCER U19 JH
SOCCER U19 JI
SOCCER U19 JJ
SOCCER U19 JK
SOCCER U19 JL
SOCCER U19 JM
SOCCER U19 JN
SOCCER U19 JO
SOCCER U19 JP
SOCCER U19 JQ
SOCCER U19 JR
SOCCER U19 JS
SOCCER U19 JT
SOCCER U19 JU
SOCCER U19 JV
SOCCER U19 JW
SOCCER U19 JX
SOCCER U19 JY
SOCCER U19 JZ
SOCCER U19 KA
SOCCER U19 KB
SOCCER U19 KC
SOCCER U19 KD
SOCCER U19 KE
SOCCER U19 KF
SOCCER U19 KG
SOCCER U19 KH
SOCCER U19 KI
SOCCER U19 KJ
SOCCER U19 KK
SOCCER U19 KL
SOCCER U19 KM
SOCCER U19 KN
SOCCER U19 KO
SOCCER U19 KP
SOCCER U19 KQ
SOCCER U19 KR
SOCCER U19 KS
SOCCER U19 KT
SOCCER U19 KU
SOCCER U19 KV
SOCCER U19 KW
SOCCER U19 KX
SOCCER U19 KY
SOCCER U19 KZ
SOCCER U19 LA
SOCCER U19 LB
SOCCER U19 LC
SOCCER U19 LD
SOCCER U19 LE
SOCCER U19 LF
SOCCER U19 LG
SOCCER U19 LH
SOCCER U19 LI
SOCCER U19 LJ
SOCCER U19 LK
SOCCER U19 LL
SOCCER U19 LM
SOCCER U19 LN
SOCCER U19 LO
SOCCER U19 LP
SOCCER U19 LQ
SOCCER U19 LR
SOCCER U19 LS
SOCCER U19 LT
SOCCER U19 LU
SOCCER U19 LV
SOCCER U19 LW
SOCCER U19 LX
SOCCER U19 LY
SOCCER U19 LZ
SOCCER U19 MA
SOCCER U19 MB
SOCCER U19 MC
SOCCER U19 MD
SOCCER U19 ME
SOCCER U19 MF
SOCCER U19 MG
SOCCER U19 MH
SOCCER U19 MI
SOCCER U19 MJ
SOCCER U19 MK
SOCCER U19 ML
SOCCER U19 MM
SOCCER U19 MN
SOCCER U19 MO
SOCCER U19 MP
SOCCER U19 MQ
SOCCER U19 MR
SOCCER U19 MS
SOCCER U19 MT
SOCCER U19 MU
SOCCER U19 MV
SOCCER U19 MW
SOCCER U19 MX
SOCCER U19 MY
SOCCER U19 MZ
SOCCER U19 NA
SOCCER U19 NB
SOCCER U19 NC
SOCCER U19 ND
SOCCER U19 NE
SOCCER U19 NF
SOCCER U19 NG
SOCCER U19 NH
SOCCER U19 NI
SOCCER U19 NJ
SOCCER U19 NK
SOCCER U19 NL
SOCCER U19 NM
SOCCER U19 NN
SOCCER U19 NO
SOCCER U19 NP
SOCCER U19 NQ
SOCCER U19 NR
SOCCER U19 NS
SOCCER U19 NT
SOCCER U19 NU
SOCCER U19 NV
SOCCER U19 NW
SOCCER U19 NX
SOCCER U19 NY
SOCCER U19 NZ
SOCCER U19 OA
SOCCER U19 OB
SOCCER U19 OC
SOCCER U19 OD
SOCCER U19 OE
SOCCER U19 OF
SOCCER U19 OG
SOCCER U19 OH
SOCCER U19 OI
SOCCER U19 OJ
SOCCER U19 OK
SOCCER U19 OL
SOCCER U19 OM
SOCCER U19 ON
SOCCER U19 OO
SOCCER U19 OP
SOCCER U19 OQ
SOCCER U19 OR
SOCCER U19 OS
SOCCER U19 OT
SOCCER U19 OU
SOCCER U19 OV
SOCCER U19 OW
SOCCER U19 OX
SOCCER U19 OY
SOCCER U19 OZ
SOCCER U19 PA
SOCCER U19 PB
SOCCER U19 PC
SOCCER U19 PD
SOCCER U19 PE
SOCCER U19 PF
SOCCER U19 PG
SOCCER U19 PH
SOCCER U19 PI
SOCCER U19 PJ
SOCCER U19 PK
SOCCER U19 PL
SOCCER U19 PM
SOCCER U19 PN
SOCCER U19 PO
SOCCER U19 PP
SOCCER U19 PQ
SOCCER U19 PR
SOCCER U19 PS
SOCCER U19 PT
SOCCER U19 PU
SOCCER U19 PV
SOCCER U19 PW
SOCCER U19 PX
SOCCER U19 PY
SOCCER U19 PZ
SOCCER U19 QA
SOCCER U19 QB
SOCCER U19 QC
SOCCER U19 QD
SOCCER U19 QE
SOCCER U19 QF
SOCCER U19 QG
SOCCER U19 QH
SOCCER U19 QI
SOCCER U19 QJ
SOCCER U19 QK
SOCCER U19 QL
SOCCER U19 QM
SOCCER U19 QN
SOCCER U19 QO
SOCCER U19 QP
SOCCER U19 QQ
SOCCER U19 QR
SOCCER U19 QS
SOCCER U19 QT
SOCCER U19 QU
SOCCER U19 QV
SOCCER U19 QW
SOCCER U19 QX
SOCCER U19 QY
SOCCER U19 QZ
SOCCER U19 RA
SOCCER U19 RB
SOCCER U19 RC
SOCCER U19 RD
SOCCER U19 RE
SOCCER U19 RF
SOCCER U19 RG
SOCCER U19 RH
SOCCER U19 RI
SOCCER U19 RJ
SOCCER U19 RK
SOCCER U19 RL
SOCCER U19 RM
SOCCER U19 RN
SOCCER U19 RO
SOCCER U19 RP
SOCCER U19 RQ
SOCCER U19 RR
SOCCER U19 RS
SOCCER U19 RT
SOCCER U19 RU
SOCCER U19 RV
SOCCER U19 RW
SOCCER U19 RX
SOCCER U19 RY
SOCCER U19 RZ
SOCCER U19 SA
SOCCER U19 SB
SOCCER U19 SC
SOCCER U19 SD
SOCCER U19 SE
SOCCER U19 SF
SOCCER U19 SG
SOCCER U19 SH
SOCCER U19 SI
SOCCER U19 SJ
SOCCER U19 SK
SOCCER U19 SL
SOCCER U19 SM
SOCCER U19 SN
SOCCER U19 SO
SOCCER U19 SP
SOCCER U19 SQ
SOCCER U19 SR
SOCCER U19 SS
SOCCER U19 ST
SOCCER U19 SU
SOCCER U19 SV
SOCCER U19 SW
SOCCER U19 SX
SOCCER U19 SY
SOCCER U19 SZ
SOCCER U19 TA
SOCCER U19 TB
SOCCER U19 TC
SOCCER U19 TD
SOCCER U19 TE
SOCCER U19 TF
SOCCER U19 TG
SOCCER U19 TH
SOCCER U19 TI
SOCCER U19 TJ
SOCCER U19 TK
SOCCER U19 TL
SOCCER U19 TM
SOCCER U19 TN
SOCCER U19 TO
SOCCER U19 TP
SOCCER U19 TQ
SOCCER U19 TR
SOCCER U19 TS
SOCCER U19 TT
SOCCER U19 TU
SOCCER U19 TV
SOCCER U19 TW
SOCCER U19 TX
SOCCER U19 TY
SOCCER U19 TZ
SOCCER U19 UA
SOCCER U19 UB
SOCCER U19 UC
SOCCER U19 UD
SOCCER U19 UE
SOCCER U19 UF
SOCCER U19 UG
SOCCER U19 UH
SOCCER U19 UI
SOCCER U19 UJ
SOCCER U19 UK
SOCCER U19 UL
SOCCER U19 UM
SOCCER U19 UN
SOCCER U19 UO
SOCCER U19 UP
SOCCER U19 UQ
SOCCER U19 UR
SOCCER U19 US
SOCCER U19 UT
SOCCER U19 UU
SOCCER U19 UV
SOCCER U19 UW
SOCCER U19 UX
SOCCER U19 UY
SOCCER U19 UZ
SOCCER U19 VA
SOCCER U19 VB
SOCCER U19 VC
SOCCER U19 VD
SOCCER U19 VE
SOCCER U19 VF
SOCCER U19 VG
SOCCER U19 VH
SOCCER U19 VI
SOCCER U19 VJ
SOCCER U19 VK
SOCCER U19 VL
SOCCER U19 VM
SOCCER U19 VN
SOCCER U19 VO
SOCCER U19 VP
SOCCER U19 VQ
SOCCER U19 VR
SOCCER U19 VS
SOCCER U19 VT
SOCCER U19 VU
SOCCER U19 VV
SOCCER U19 VW
SOCCER U19 VX
SOCCER U19 VY
SOCCER U19 VZ
SOCCER U19 WA
SOCCER U19 WB
SOCCER U19 WC
SOCCER U19 WD
SOCCER U19 WE
SOCCER U19 WF
SOCCER U19 WG
SOCCER U19 WH
SOCCER U19 WI
SOCCER U19 WJ
SOCCER U19 WK
SOCCER U19 WL
SOCCER U19 WM
SOCCER U19 WN
SOCCER U19 WO
SOCCER U19 WP
SOCCER U19 WQ
SOCCER U19 WR
SOCCER U19 WS
SOCCER U19 WT
SOCCER U19 WU
SOCCER U19 WV
SOCCER U19 WW
SOCCER U19 WX
SOCCER U19 WY
SOCCER U19 WZ
SOCCER U19 XA
SOCCER U19 XB
SOCCER U19 XC
SOCCER U19 XD
SOCCER U19 XE
SOCCER U19 XF
SOCCER U19 XG
SOCCER U19 XH
SOCCER U19 XI
SOCCER U19 XJ
SOCCER U19 XK
SOCCER U19 XL
SOCCER U19 XM
SOCCER U19 XN
SOCCER U19 XO
SOCCER U19 XP
SOCCER U19 XQ
SOCCER U19 XR
SOCCER U19 XS
SOCCER U19 XT
SOCCER U19 XU
SOCCER U19 XV
SOCCER U19 XW
SOCCER U19 XX
SOCCER U19 XY
SOCCER U19 XZ
SOCCER U19 YA
SOCCER U19 YB
SOCCER U19 YC
SOCCER U19 YD
SOCCER U19 YE
SOCCER U19 YF
SOCCER U19 YG
SOCCER U19 YH
SOCCER U19 YI
SOCCER U19 YJ
SOCCER U19 YK
SOCCER U19 YL
SOCCER U19 YM
SOCCER U19 YN
SOCCER U19 YO
SOCCER U19 YP
SOCCER U19 YQ
SOCCER U19 YR
SOCCER U19 YS
SOCCER U19 YT
SOCCER U19 YU
SOCCER U19 YV
SOCCER U19 YW
SOCCER U19 YX
SOCCER U19 YY
SOCCER U19 YZ
SOCCER U19 ZA
SOCCER U19 ZB
SOCCER U19 ZC
SOCCER U19 ZD
SOCCER U19 ZE
SOCCER U19 ZF
SOCCER U19 ZG
SOCCER U19 ZH
SOCCER U19 ZI
SOCCER U19 ZJ
SOCCER U19 ZK
SOCCER U19 ZL
SOCCER U19 ZM
SOCCER U19 ZN
SOCCER U19 ZO
SOCCER U19 ZP
SOCCER U19 ZQ
SOCCER U19 ZR
SOCCER U19 ZS
SOCCER U19 ZT
SOCCER U19 ZU
SOCCER U19 ZV
SOCCER U19 ZW
SOCCER U19 ZX
SOCCER U19 ZY
SOCCER U19 ZZ
SOCCER U19 AA
SOCCER U19 AB
SOCCER U19 AC
SOCCER U19 AD
SOCCER U19 AE
SOCCER U19 AF
SOCCER U19 AG
SOCCER U19 AH
SOCCER U19 AI
SOCCER U19 AJ
SOCCER U19 AK
SOCCER U19 AL
SOCCER U19 AM
SOCCER U19 AN
SOCCER U19 AO
SOCCER U19 AP
SOCCER U19 AQ
SOCCER U19 AR
SOCCER U19 AS
SOCCER U19 AT
SOCCER U19 AU
SOCCER U19 AV
SOCCER U19 AW
SOCCER U19 AX
SOCCER U19 AY
SOCCER U19 AZ
SOCCER U19 BA
SOCCER U19 BB
SOCCER U19 BC
SOCCER U19 BD
SOCCER U19 BE
SOCCER U19 BF
SOCCER U19 BG
SOCCER U19 BH
SOCCER U19 BI
SOCCER U19 BJ
SOCCER U19 BK
SOCCER U19 BL
SOCCER U19 BM
SOCCER U19 BN
SOCCER U19 BO
SOCCER U19 BP
SOCCER U19 BQ
SOCCER U19

DUNDEE TOWNSHIP PARK DISTRICT

East Dundee, Illinois

Reference

Dave Peterson, CPRP
Executive Director
21 North Washington Street
Carpentersville, IL 60110
847.428.7131, ext. 4001

Services Provided

Concept Site Design

Project Data

Start Date: March 2018
End Date: June 2018
Budget: $13M
Final Cost: N/A
Value of Change Orders: None

BONNIE DUNDEE COMMUNITY PARK

DESIGNS FOR A PHASED TRANSFORMATION

The Dundee Township Park District currently owns and manages two public golf courses, Bonnie Dundee Golf Club and Randall Oaks Golf Club. In order to provide alternative recreational experiences, the Park District engaged Wight to explore opportunities to re-purpose the Bonnie Dundee Golf Club for active and passive recreation. Various concepts were explored based on phasing out nine holes in the short term for soccer fields, trails, a play environment, a skate park, and natural areas. Future phases include the development of a dog park and additional soccer fields, and a renovated maintenance facility.

EXPERIENCE: SPORTS

VALLEY VIEW COMMUNITY UNIT SCHOOL DISTRICT 365U
Romeoville, Illinois

Reference
Valley View CUSD 365U
Gary Grizaffi
Assistant Superintendent of Administrative Services
815.886.2700

Services Provided
Integrated Services

Project Data
Size: 20 acres
Cost: $5.0M
End Date: June 2020

ROMEOVILLE HIGH SCHOOL
ATHLETIC FIELD ADDITIONS AND RENOVATIONS

Wight provided integrated services to 40-year old Romeoville High School which was desperately in need of improvements. The comprehensive renovations at provided a learning environment comparable to a new facility.

Project highlights include:

- Renovation of baseball, softball and football fields to artificial turf
- Concession and locker room facility located within the stadium
- New track and field facilities
- Bleacher expansion with new press box
- 8 new tennis courts
- Earth berm spectator sitting areas around baseball fields

EXPERIENCE: SPORTS

ROMEOVILLE PARKS & RECREATION DEPARTMENT

Romeoville, Illinois

Reference

Kelly Rajzer
Director of Parks & Recreation
900 West Romeo Road
Romeoville, IL 60446
815.886.6222

Services Provided

Conceptual Site Design

Project Data

Start Date: January 2016
End Date: April 2016
Budget: $5.1M
Final Cost: $1.1M

SPORTS COMPLEX (FORMER LOCAL 150 SITE)

DESIGNS TO ENCOURAGE COMMUNITY RECREATION AND SPORTS TOURISM

Wight provided conceptual design services for the development of the former Local 150 Union Apprenticeship and Skill Improvement site. The 95-acre site was targeted by the Village of Romeoville for acquisition to meet the active recreational needs southwest Romeoville residents. Along with addressing the needs of residents, the development of this project positioned Romeoville for additional sports tourism opportunities.

Project highlights include:

- Four little league synthetic turf baseball fields
- Two bronco league synthetic turf baseball fields
- Two high school synthetic turf baseball fields
- Two multi-purpose football/soccer fields
- Parking area
- Indoor gymnastics center
- High ropes course
- Trails
- Native landscaping
- Play environment, restrooms, concessions, and shelters

EXPERIENCE: SPORTS

DE LA SALLE INSTITUTE
Chicago, Illinois

Reference
Nick Colletti
3434 S Michigan Avenue
Chicago, IL
312.842.7355

Services Provided
Civil Engineering
Construction Management

Project Data
Size: 562,222 sf
Cost: $3.4M
End Date: 2018

DE LA SALLE INSTITUTE ATHLETIC FIELD IMPROVEMENTS

PHASED DESIGN-BUILD SERVICES FOR ENHANCED ATHLETIC FACILITIES

Wight provided planning, landscape architecture, engineering, estimating and construction management to renovate and replace Da La Salle's Varsity Football/Soccer field and Varsity Baseball Field with synthetic Turf. Project included new baseball dugouts and storage, new backstop with netting, new high mast lighting and associated infrastructure including underground stormwater detention storage. The site included decorative gateway entry and pedestrian pavers to enhance fan experience.

Wight collaboratively worked as a team to incorporate retaining walls to incorporate existing site constraints and to help reduce earthwork/ haul off costs due to contaminated soil.

EXPERIENCE: SPECIAL EVENTS & COMMUNITY PARKS

SOUTH ELGIN PARKS & RECREATION DEPARTMENT

South Elgin, Illinois

Reference

Kim Wascher
Director of Parks & Recreation
kwascher@southelgin.com
847.622.0003

Services Provided

Landscape Architecture
Civil Engineering

Project Data

Size: 6.3 acres
Cost: $4.65M
End Date: September 2020 (estimated)

PANTON MILL PARK

CREATING A FESTIVAL PARK FOR THE ENTIRE COMMUNITY

The Village of South Elgin commissioned Wight to re-envision their community festival space. As the site of their annual Riverfest music festival and carnival, the design focused around an elevated and covered stage, an extra-large pavilion, concessions and restroom building, splash pad, additional parking, and improved pedestrian and vehicular circulation. Additionally, the entry to the Village Hall was improved with a monumental staircase and ADA ramp, plaza with seat walls, flag poles, and new landscaping all around the building. The improvements will welcome the citizens into the Village Hall and provide the community with a wonderfully designed space for their festivals and large family gatherings, allowing them to enjoy the Fox River for years to come.

Key features include:

- Pergola structure
- Band shell
- Shelter
- Restrooms/concessions
- Splash pad
- Riverwalk
- On-street parking

DARIEN PARK DISTRICT
Darien, Illinois

Reference
Stephanie Gurgone
Executive Director
7301 Fairview Avenue
Darien, IL 60561
630.968.6400, ext. 120

Services Provided
Civil Engineering
Landscape Architecture

Project Data
Start Date: June 2012
End Date: December 2012
Cost: $3.8M

SOUTH GROVE PARK
DESIGN FOR A MULTI-GENERATIONAL PARK

Wight provided conceptual design services for the development of South Grove Park to meet the growing recreational needs in the northwestern area of the Darien Park District. This neighborhood park features an existing pond, woodland, and open space. The proposed improvements offer diverse active and passive opportunities for multi-generational users.

Proposed improvements include:
- Amphitheater
- Little league baseball field
- U-12 soccer field
- Sand volleyball
- Fitness stations
- Play environment, restrooms, concessions, and shelters
- Trails and boardwalks
- Native landscaping

RAVINIA FESTIVAL
Highland Park, Illinois

Reference
Wetz Kauffman
President & CEO
Highland Park, IL
wetz@ravinia.org

Services Provided
Architecture

Project Data
Size: 43,000 sf
Cost: Phase I of a $37M project
End Date: Phase I – June 2018

RAVINIA FESTIVAL DINING PAVILION
APPEALING TO A NEW GENERATION

The two-story, 43,000-sf Dining Pavilion is nestled among a stand of mature trees on the grounds of Ravinia Festival, the summer home of the Chicago Symphony Orchestra. The original Ravinia Dining Pavilion, completed for the 2007 season, was designed by Lohan Anderson (now a part of Wight & Company) to address the growing demand for quality food service at Ravinia. Wight was reengaged to build upon the success of the Dining Pavilion by designing an expansion to include an outdoor dining veranda as well as a new building to be known as The Music Experience.

In deference to Ravinia's park-like setting, the design of the original building was sensitively handled by breaking down the apparent bulk of the new building. This was achieved through pronounced layered steps in the façade, a recess of the ground floor, the introduction of a second-floor dining terrace above a one-story extension to the south, and the use of natural material and transparency. The façade on the park side is predominantly glass to provide extensive views of the beautiful landscape and festival activities from within the building. The only other material used on the façade is weather treated mahogany, selected for its warm color and sympathetic relationship with the landscape context.

Ravinia's objectives in seeking modifications to the original building, completed for the 2018 summer concert season, were to increase the opportunity for guests to dine outdoors in connection to the Dining Pavilion, and to update the restaurant venues. Their objective for the new building is to introduce a new performance and exhibits venue, which is intended to increase the awareness and appreciation of classical music. Working collaboratively with exhibit designers and acousticians, Wight has designed the new facility to feature a dynamic multimedia experiential theater and exhibits gallery that will open in 2019.

EXPERIENCE: PLAYGROUND (ALL INCLUSIVE)

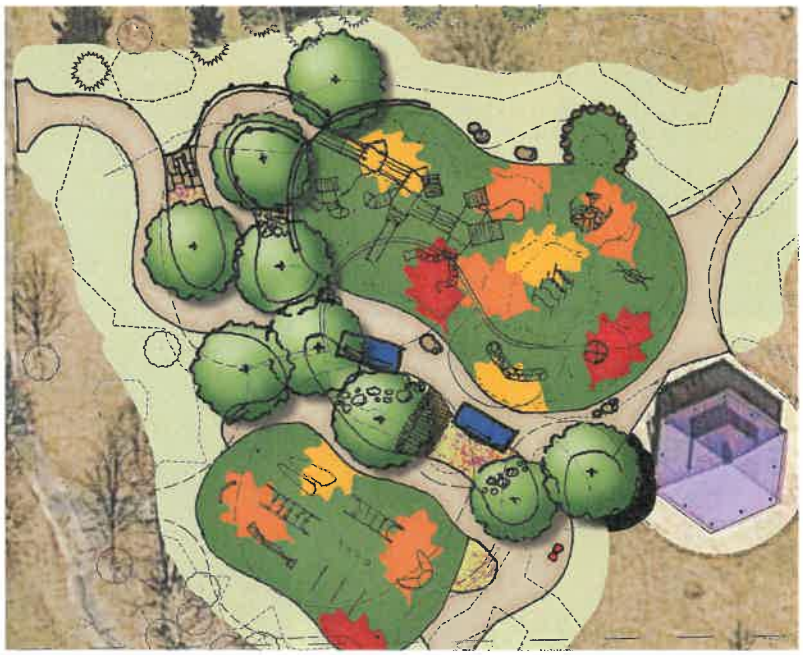

PLAINFIELD PARK DISTRICT
Plainfield, Illinois

Owner Contact
Carlo Capalbo, MPA, CPRE
Executive Director
24550 W. Renwick Road
Plainfield, IL 60544
815.436.8813

Services Provided
Landscape Architecture

Project Data
Cost: $750K
Completion: 2019

BOTT PARK ALL-INCLUSIVE PLAYGROUND
FOREST FLOOR FUN

The Plainfield Park District engaged Wight & Company to develop a new master plan for Bott Community Park with an emphasis on a new All-inclusive play environment. The outdated original playground installed in 1999 had reached its useful life and did not meet current accessibility standards. The new forest floor inspired play environment features an interactive play structure accessible via an elevated ramp, sensory based independent play elements and a separated challenge course. The play environment utilizes synthetic turf for the safety surfacing.

EXPERIENCE: PLAYGROUND (ALL INCLUSIVE)

Oak Brook Park District
Oak Brook, Illinois

Owner Contact
Laure Kosey
Executive Director
1450 Forest Gate Road
Oak Brook, IL 60523
630.645.9535

Services Provided
Landscape Architecture
Civil and Electrical Engineering
Construction Management
Sustainability

Project Data
Size: 6 acres
Cost: $2.2M
Start Date: April 2017
End Date: August 2018

CENTRAL PARK
FITNESS AND FUN FOR THE ENTIRE FAMILY

The Oak Brook Park District commissioned Wight to assist with the renovation of Central Park using our integrated Design & Delivery methodology. Originally constructed in the 1990s, the park was in need of updates and improvements to its infrastructure and amenities. The Park District successfully secured a $400K OSLAD Grant in 2015 and solicited various private donations to fund the park improvements.

The newly designed park features a universally accessible play environment with a sandlot baseball theme, and received the IPRA's Outstanding Facility Award in 2018.

Project highlights include:
- All-inclusive play environment
- High school baseball field
- Softball/little league fields
- Clubhouse (future)
- Permeable paver parking lot
- Trails
- Fitness stations
- Sports lighting
- Archery

Community Consolidated School District 62

Des Plaines, Illinois

Owner Contact
Dr. Jane Westerhold
(Retired) Superintendent
847.772.3219
westerholdj@gmail.com

Paul Hertel
Superintendent
847.824.1136
hertelp@d62.org

Services Provided
Master Planning
Architecture
Engineering
Sustainability
Construction Management

Project Data
Construction End Date: January 2010
Value of Project: $13M
Acres/Size: 50,000 sf

JANE L. WESTERHOLD EARLY LEARNING CENTER PLAY ENVIRONMENT

Using Green Space to Enhance Early Childhood Education

Wight provided architectural, engineering, and construction services for renovations and additions to the Forest Elementary School/Algonquin Middle School Campus using our integrated Design & Delivery approach.

The goal of this project was to maximize resources and consolidate under one roof the early childhood programs located throughout the District. A key component of this project was the creation of two secured courtyards to provide the ELC with an abundance of natural light, shared-use garden plots, areas for safe/secure outdoor play, and an organizing structure for classrooms and semi-private/public spaces.

The poured-in-place playground surface, which covers approximately half of the overall courtyard area, serves as a water collection system. This porous material, which also serves as a safety cushion around/under the playground equipment, allows water to pass through its membrane and travel under the pitched surface to selectively placed catch basins.

The building addition was also designed so that during inclement weather rainwater is directed down the pitched roof into the courtyard. The team used this as a learning opportunity by incorporating fiberglass splash blocks in the form of specific leaves at the four corners where the shed roofs meet. Both the Latin and common names of the leaves are inscribed into concrete rings surrounding these elements and the water runoff is partially collected and discharged underground through permeable pavers surrounding the leaves.

EXPERIENCE: PLAYGROUND

SOUTH ELGIN PARKS & RECREATION DEPARTMENT

South Elgin, Illinois

Owner Contact
Kim Wascher
Executive Director
10 North Water Street
South Elgin, IL 60177
847.622.0003

Services Provided
Landscape Architecture
Civil Engineering

Project Data
Cost: $345K
Completion: 2017

JIM HANSEN PARK

UPDATED PLAY ENVIRONMENT

Jim Hansen Park serves as South Elgin's most heavily used community park. Based on the park's aging infrastructure, the South Elgin Parks & Recreation Department retained Wight to redevelop the play environment and shelter to better serve residents and summer camp participants.

The new playground features a baseball-themed modular play structure designed for the 5-12-year-old age group. Additional play elements include a "global motion" (group spinner/climber) and a "boogie board" (balance/motion). Synthetic turf play surfacing was used to enhance the overall baseball theme.

Project highlights include:

- Baseball-themed play structure
- Swings
- Synthetic turf play surfacing
- Plaza with seating
- Renovated shelter
- Landscape enhancements

EXPERIENCE: PLAYGROUND

ROMEOVILLE PARKS & RECREATION DEPARTMENT

Romeoville, Illinois

Reference

Kelly Rajzer, Director
Village of Romeoville Parks and Recreation Department
900 W Romeo Road
Romeoville, Illinois 60446
krajzer@romeoville.org
Direct: (815) 886-6222

Services Provided

Architecture
Landscape Architecture
Construction

Project Data

Start Date: July 2020
End Date: September 2021
Size: 3.14AC
Cost: $700,000

PINE TRAIL PARK

CONNECTING NEIGHBORHOODS THROUGH PLAY

The Village of Romeoville Parks and Recreation Department reached out to Wight and Company to help with the design of a new park. The property was newly acquired and had a beautiful stand of Bur Oak trees, which the Village wanted to save. We designed an oak tree themed playground utilizing the acorn shape of the White Oak tree, the Illinois state tree. There are three play areas, one large and two small areas, which provides a large amount of play value and allows the park visitors space to keep socially distanced as well.

There is a looped trail through the park, and it connects the neighborhood to the regional bike trail at Naperville Road. A picnic shelter with tables are also available to park patrons and a few benches are incorporated through out the park for cozy seating areas and spaces to sit and enjoy the wonderful mature canopy of the oaks. The neighborhood was involved in the design process from the very beginning and were still being consulted as the plans were finalized and ready for pricing. A new berm with additional plantings was added to help screen the traffic and create a visual barrier from Route 53.

Construction will be complete by September 2021.

ADDITIONAL PROJECT EXPERIENCE

In addition to the work completed with Wight, Robert Ijams, PLA, Principal-in-Charge, and Patty King, PLA, CPSI, ASLA, LEED AP, Project Manager/Lead Designer, have completed numerous projects similar to the Park District's Community Park project while with previous firms, many of which received OSLAD grant funding.

BLOOMINGDALE PARK DISTRICT

Springfield Park

Patty King, PLA, CPSI, ASLA, LEED AP, redesigned the core area and ballfield layout of Springfield Park to improve spectator hospitality by enlarging the dugout areas; adding new bleachers, shade canopies, a plaza, and gathering space with seating; and new landscaping in raised planter beds throughout. Patty worked with the project engineers to improve the playability of the fields through proper drainage and grading.

CALUMET MEMORIAL PARK DISTRICT

Commisioner's Park

Robert Ijams, PLA, and Patty King, PLA, CPSI, ASLA, LEED AP, collaborated on the design and management of Commissioners Park and received an OSLAD grant for the redevelopment of a multipurpose softball/soccer field, shelter, play environment, trails, spectator area, and bags courts.

CHANNAHON PARK DISTRICT

Community Park

Robert Ijams, PLA, helped the Channahon Park District secure an OSLAD grant to fund the redevelopment of Community Park. Improvements included a splash pad, playground, tennis courts, basketball courts, parking, shelter, and trails.

ROMEOVILLE PARKS & RECREATION DEPARTMENT

Volunteer Park

Robert Ijams, PLA, and Patty King, PLA, CPSI, ASLA, LEED AP, collaborated on the design and management of Volunteer Park and received two OSLAD grants for the redevelopment of softball fields, soccer fields, shelter, play environment, skate park, splash pad, disc golf, trails, parking, and championship plaza.

SOUTH ELGIN PARKS & RECREATION DEPARTMENT

SEBA Park

Robert Ijams, PLA, helped the South Elgin Parks & Recreation Department secure an OSLAD grant and private donations to fund an all-inclusive play environment, shelter, soccer field, trails, shoreline stabilization, native plantings, fishing stations, and bags courts at SEBA Park.

SOUTH ELGIN PARKS & RECREATION DEPARTMENT

Stowell-Peddy Park

Robert Ijams, PLA, also helped the South Elgin Parks & Recreation Department secure two OSLAD grants to fund a football field, soccer field, play environment, heritage barn interpretive area, fitness stations, skate park, trails, shelter, basketball court, ice rink, and native plantings for Stowell-Peddy Park.

ITASCA PARK DISTRICT

Franzen Park

Robert Ijams, PLA, helped the Itasca Park District secure an OSLAD grant to fund an education-inspired play environment, tennis courts, softball field, shelter, soccer field, and native plantings for Franzen Park.

VILLAGE OF ITASCA

Itasca Riverwalk

Patty King, PLA, CPSI, ASLA, LEED AP, provided programming, research and analysis, conceptual design, and a phasing strategy for a master plan for the Itasca Riverwalk. The scope of work also included the development of signage and branding for the Riverwalk. Beyond the aesthetic value of the Riverwalk, opportunities were sought to integrate sustainability including stabilization of the shoreline and a focus on stewardship through environmental education.

WEST CHICAGO PARK DISTRICT

Pioneer Park

Robert Ijams, PLA, and Patty King, PLA, CPSI, ASLA, LEED AP, collaborated on the design and management of Pioneer Park and received an OSLAD grant for the redevelopment of a baseball field, shelter, play environment, splash pad, fishing area, trails, parking, and native plantings.

45 SYNTHETIC TURF FIELDS

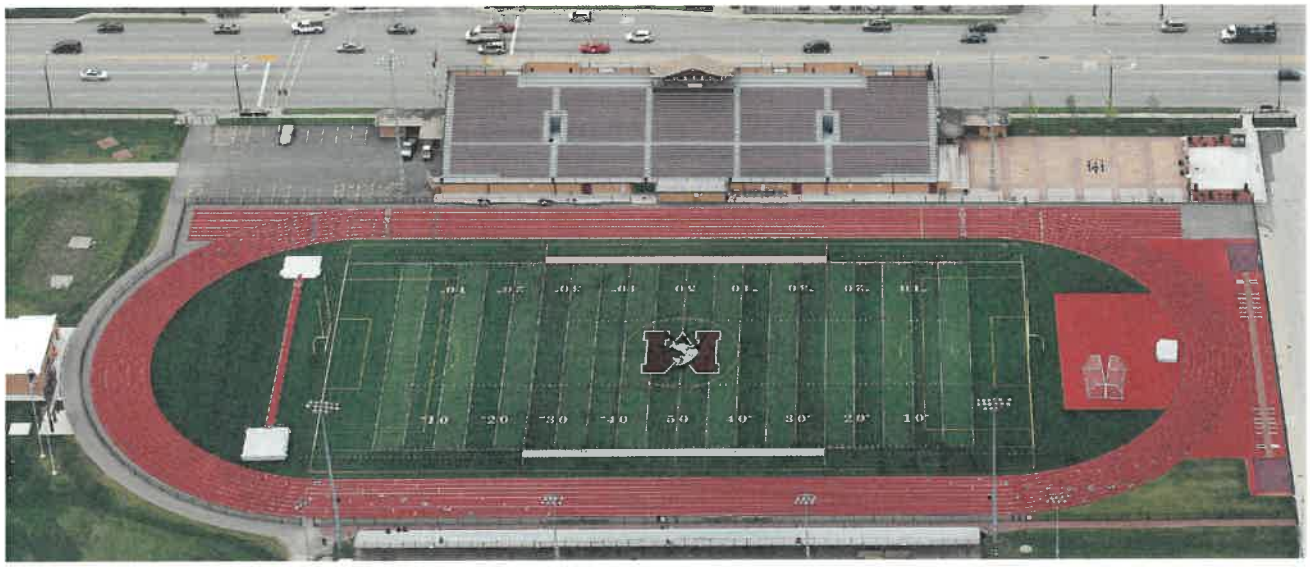

Operating History

Operating History

FIRM PROFILE

In 1939, Wight & Company (Wight) was founded by Colonel Raulin Wight as a surveying firm in Downers Grove, Illinois. Colonel Wight temporarily closed the practice while he served in the US military as a civil engineer until the end of WWII. After the war, Colonel Wight added civil engineering to the list of services offered by the newly reopened Wight & Company.

In the 1960s, Sonny Wight joined the family firm, bringing the insight of a second generation and his training as an architect. After two decades of successfully planning and designing many suburban municipalities and roadways, the firm added a full range of architectural capabilities to its list of services.

In the 1980s, Wight further diversified by adding environmental consulting and later building construction through the entrepreneurial vision of Mark Wight. In recent years, mechanical, electrical, plumbing (MEP), fire protection, and structural engineering services were also added. These disciplines established Wight as a full-service firm and further enhanced the value and solutions we provide to clients.

Over the last 20 years, Wight has been widely recognized as one of the leading professional service firms in Illinois. This has been a result of our design innovation, commitment to client service, and the high quality of our building solutions.

FIRM

Wight & Company
2500 North Frontage Road
Darien, IL 60561
wightco.com

FIRM INFORMATION

Years in Business: 81 Years
Ownership/Type of Organization:
S Corporation
Size of Firm: 185 Professionals

PROFESSIONAL AFFILIATIONS

Wight's design professionals hold varying degrees of membership in professional associations. Below is an abridged listing of relevant organizations:

American Institute of Architects

National Council of Architectural Registration Board

Illinois Association of Park Districts

Illinois Parks and Recreation Association

Midwest Institute of Park Executives

National Recreation and Park Association

National Playground Safety Institute

South Suburban Park and Recreation Professional Association

MISSION/VISION

Wight's mission is about people serving people—it is where we find the truest solutions.

We **THINK** in terms of the life cycle of our client's organization.

We **RESPECT** each other and the natural environment.

We **UNDERSTAND** our client's needs by embracing their culture.

We **TEAM** with clients, each other, and strategic partners.

We **SUCCEED** by helping our staff realize their professional goals.

SPACES FOR COMMUNITIES AND FAMILIES TO PLAY, LEARN, COMPETE, AND CONNECT

Wight's dedicated specialists are innovators in the design and construction of various public and private recreational facilities that serve our local communities. **We have provided architectural design and construction services on a variety of recreational projects throughout Northern Illinois.**

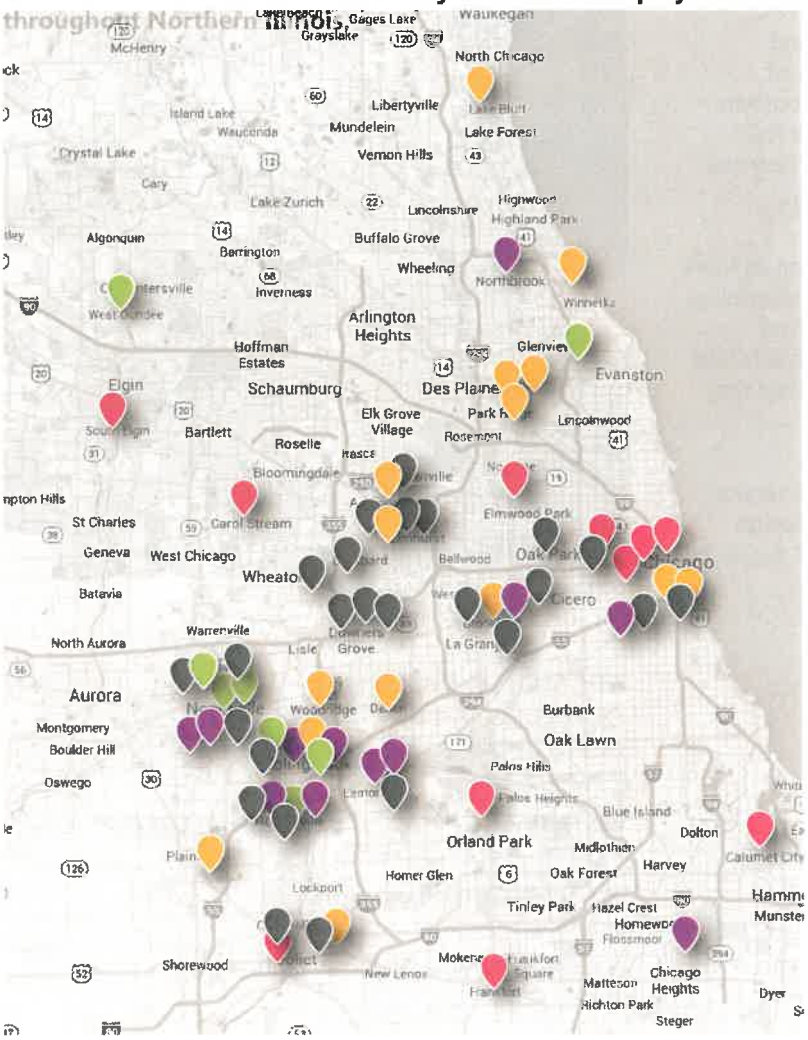

RECREATION CENTERS AND FIELDHOUSES

ATHLETIC FIELDS

GYMNASIUMS

PARKS AND TRAILS

NATURE AND WILDLIFE CENTERS

Wight was the first company to receive Green Firm Certification through the Sustainable Performance Institute (SPI), an independent non-profit organization whose mission is to mainstream green, healthy, efficient, and intentional building and development. The SPI's pioneering Certification program for the design and construction industry is the first to recognize a company's capability to deliver consistent, high quality sustainability services and projects. The Institute awards Green Firm Certification after a rigorous assessment of a firm's ability to integrate sustainability into all facets of its business.

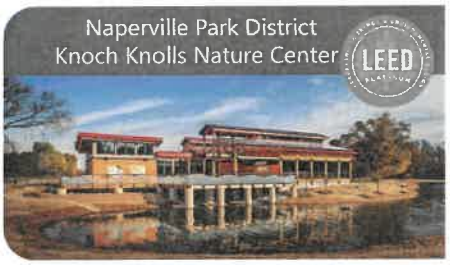

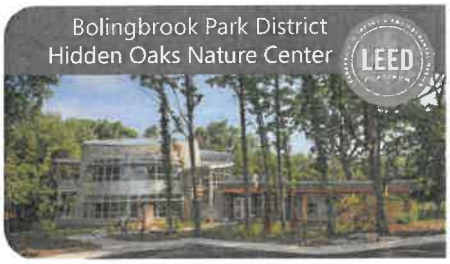

A RESPONSIBLE FIRM

Wight's Leadership in Energy & Environmental Design Accredited Professionals (LEED APs) are experts at meeting the various types of LEED designations. Clients who pursue certification through the US Green Building Council enjoy numerous benefits—from energy savings and reduced absenteeism to improved indoor environments and an edge in the real estate market. Having over 80 LEED registered and certified projects, including numerous Platinum, Gold, and Silver designations, Wight is a recognized leader in sustainable design. Our designs not only reduce energy consumption and operating costs but create healthy environments that enhance user performance and retention.

DEVELOPING A GREEN PLAN TO MEET OUR CLIENT'S NEEDS

Wight's sustainable consulting practice offers a comprehensive approach to help clients define, plan, and implement sustainability goals—and assists in seeding a green culture. Although each client has specific requirements, we generally look at three key aspects when developing a sustainable plan: the physical environment, the economics, and the social benefit of green enhancements.

Underpinning Wight's technical expertise is a firm foundation in the design, construction, and management of new buildings and renovations for complex projects. In-house cost estimating and preconstruction services support a clear understanding of the practical considerations of pricing and construction logistics for applied sustainable technologies. Wight's ability to adapt tried-and-true processes to diverse client cultures, budgets, and schedules allows our team to implement real sustainable solutions in today's building market.

From existing condition assessments and carbon footprinting to recycling centers and energy efficient building enhancements, Wight collaborates with clients to bring together the right resources to develop an achievable plan that meets their unique sustainability goals.

GOING BEYOND GREEN DESIGN

Wight embraces the importance of sustainability in everything it does and every project it undertakes. We employ a number of sustainable construction guidelines at each job site which are broken down into categories such as site work, site protection, material management, indoor environmental quality, and air quality.

60
LEED Accredited Professionals

80+
LEED Projects

Qualifications: Project Team

Organizational Chart

Wight has assembled a highly qualified team for the Orland Park Master Plan project with the experience, capacity, and ability to complete the work on time and on budget. Our proposed personnel provide a unique combination of industry-leading expertise, shared past experiences, and in-depth recreation knowledge.

WITH OVER 100 YEARS OF COLLECTIVE EXPERIENCE, THE PROPOSED TEAM BRINGS EXTENSIVE KNOWLEDGE OF THE PLANNING AND DESIGN OF PARKS, ATHLETIC FIELDS, AND GATHERING SPACES.

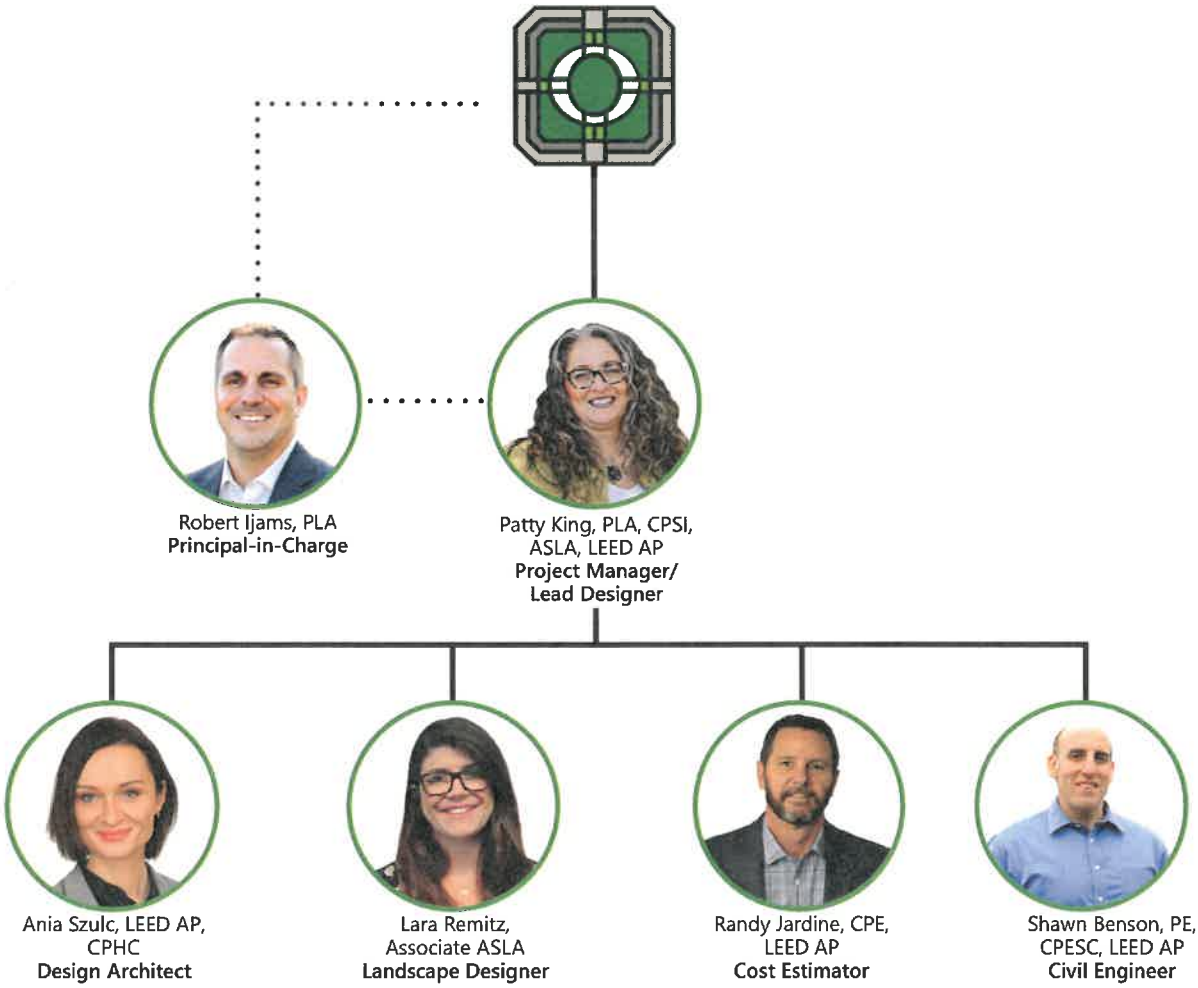

Resumes

ROBERT IJAMS, PLA
PRINCIPAL-IN-CHARGE

Having devoted his career to creating places for children, families, and communities to compete, play, learn, and connect with the outdoors, Bob heads Wight's Parks & Recreation practice. He has led clients and teams through comprehensive master planning processes, as well as the design and construction of over $20M of spaces for both active and passive recreation. From indoor facilities, athletic fields, and sports complexes to play environments, trails, and unique uses such as skate parks, Bob knows what matters to recreation providers as they develop and implement their capital improvement programs. As a collaborator who delivers inventive and cost-conscious solutions, he has helped secure over $10M in funding for his clients.

EDUCATION/REGISTRATIONS

Bachelor of Landscape Architecture, Ball State University

Licensed Landscape Architect – IL

Certified Playground Safety Inspector

AFFILIATIONS

Illinois Association of Park Districts

Illinois Parks and Recreation Association

National Recreation and Park Association

Oswegoland Park District (Commissioner)

South Suburban Park and Recreation Professional Association

Midwest Institute of Park Executives

RELEVANT EXPERIENCE

Calumet Memorial Park District – Calumet City, IL
- Harrison Street indoor sports facility
- Comprehensive master plan*
- Commissioner's Park (OSLAD)*
- Downey Park (OSLAD)*
- Memorial Park*

Carol Stream Park District – Carol Stream, IL
- Coral Cove Park splash pad
- McCaslin Park maintenance facility
- Parks analysis plan

Channahon Park District – Channahon, IL*
- Arroyo Trails Park
- Central Park (OSLAD)
- Community Park (OSLAD)

Chicago Park District – Chicago, IL
- Ogden Park
- Lawler Park

Dundee Township Park District – Dundee, IL
- Bonnie Dundee Community Park
- Randall Oaks Zoo
- Park services maintenance facility
- Lions Park (OSLAD)*

Fox Valley Park District – Aurora, IL
- Blackberry Farms discovery barn

Glen Ellyn Park District – Glen Ellyn, IL
- Ackerman Sports & Fitness Center
- Lake Ellyn Park (OSLAD)

Glencoe Park District – Glencoe, IL
- Takiff Center interior renovation
- Central Park*

Glenview Park District – Glenview, IL
- The Grove Interpretive Center renovation

Hampshire Township Park District – Hampshire, IL
- Comprehensive master plan

Homewood-Flossmoor Park District – Homewood-Flossmoor, IL*
- Comprehensive master plan
- Dolphin Lake Park (OSLAD)

**Experience prior to Wight & Company*

ROBERT IJAMS, PLA
PRINCIPAL-IN-CHARGE

Itasca Park District – Itasca, IL*
- Franzen Park (OSLAD)

Niles Park District – Niles, IL
- LoVerde Sports and Recreation Center

Normal Parks & Recreation Department – Normal, IL
- Maxwell Park soccer complex
- Comprehensive master plan*

Northbrook Park District – Northbrook, IL
- Activity Center

Orland Park Parks & Recreation Department – Orland Park, IL*
- Orland Park multi-use trail system

Park District of Highland Park – Highland Park, IL*
- Hidden Creek Aqua Park splash pad
- Moraine Sculpture Park

Park Ridge Park District – Park Ridge, IL
- Oakton Park and ice arena

Plainfield Park District – Plainfield, IL
- Prairie Activity & Recreation Center
- Bott Park all-inclusive play environment

Romeoville Parks & Recreation Department – Romeoville, IL
- Budler Park
- Forest View Park
- Local 150 Sports Complex
- Malibu Bay Park
- O'Hara Woods Park
- Pine Trail Park
- Rotary Park
- Comprehensive parks and recreation master plan*
- Boucher Prairie Park (OSLAD)*
- Deer Crossing Park (OSLAD)*
- Discovery Park (OSLAD)*
- Murphy Park*
- Veterans Memorial*
- Village Park*
- Volunteer Park (OSLAD)*

South Elgin Parks & Recreation Department – Elgin, IL
- Gazebo Park
- Brookside Park
- Arbor Park
- Fox Meadow Park
- Jim Hansen Park
- Indoor sports facility
- Park analysis plan
- Panton Mill Park
- SEBA Park (OSLAD)*
- Stowell-Peddy Park (OSLAD)*

Tinley Park Park District – Tinley Park, IL
- Park inventory plan
- Town Pointe Park*

PATTY KING, PLA, CPSI, ASLA, LEED AP
PROJECT MANAGER/LEAD DESIGNER

Patty is a licensed landscape architect who brings creativity, vision, and structure to each of her projects. She specializes in creating outdoor spaces that provide opportunities for an intimate connection with the natural environment. Her broad range of experience includes the design of parks and recreation facilities, public safety facilities, religious facilities, and real estate developments, as well as campus planning and green roof design. She also brings a passion for applying sustainable design techniques and construction expertise to each project.

EDUCATION/REGISTRATIONS

Bachelor of Landscape Architecture, Ball State University

Registered Landscape Architect – IL

LEED Accredited Professional

Certified Playground Safety Inspector

AFFILIATIONS

Illinois Park and Recreation Association

RELEVANT EXPERIENCE

Belvidere Park District – Belvidere, IL*
- Belvidere Park universally accessible playground
- Burgess Street boat launch

Bloomingdale Park District – Bloomingdale, IL*
- Circle Park Phase 2 (OSLAD)
- Circle Park Nature Playground
- Springfield Park
- Old Town Park splash pad
- The Oasis Pool renovation

Bolingbrook Park District – Bolingbrook, IL*
- Hidden Oaks Nature Center Interpretive Signage

Calumet Memorial Park District – Calumet City, IL*
- Commissioners Park (OSLAD)
- Comprehensive park analysis plan
- Memorial Park

Carol Stream Park District – Carol Stream, IL
- Parks analysis plan
- McCaslin Park Baseball Complex*
- Memorial Park Veterans Memorial master plan*
- Veterans Memorial construction documents*

Chicago Park District – Chicago, IL*
- Greenebaum Park
- Maggie Daley Park owners rep and construction administration

Dundee Township Park District – Carpentersville, IL
- Bonnie Dundee Community park

Forest Preserve District of Will County – Joliet, IL
- Four Rivers Environmental Education Center

Hampshire Township Park District – Hampshire, IL
- Comprehensive Master Plan

Mount Prospect Park District – Mount Prospect, IL
- ComEd Trail improvements

Naper Settlement – Naperville, IL
- Innovation Gateway, Ag Center, and Thresher Pavilion

Naperville Park District – Naperville, IL
- Knoch Park

**Experience prior to Wight & Company*

PATTY KING, PLA, CPSI, ASLA, LEED AP PROJECT MANAGER/ LEAD DESIGNER

Northbrook Park District – Northbrook, IL
- Techny Park Activity Center
- Sports complex pool renovation*

Park District of Highland Park – Highland Park, IL*
- Moraine Sculpture Park

Plainfield Park District – Plainfield, IL
- Bott Park Master Plan – inclusive play environment

Romeoville Parks & Recreation Department – Romeoville, IL*
- Boucher Prairie Park (OSLAD)
- Deer Crossing Park (OSLAD)
- Veterans Memorial
- Rotary Park
- Pine Trail Park

South Elgin Parks & Recreation Department – South Elgin, IL
- Panton Mill Park
- OSLAD Grant for Wolf Property acquisition
- Brookside Park
- Gazebo Park
- Fox Meadow Park
- Arbor Park
- Municipal Annex Bike Trail*

Warrenville Park District – Warrenville, IL*
- Acorn Overlook at Summerlakes Park
- Kiwanis Park
- Summerlakes Park master plan

Waukegan Park District – Waukegan, IL*
- Roosevelt Park

West Chicago Park District – West Chicago, IL*
- Easton Park
- Kress Creek Farms Park master plan
- Kress Creek Farms Park Phase I
- Manville Oaks Park 'Going Green'
- Pioneer Park (OSLAD)

Wheeling Park District – Wheeling, IL*
- Community recreation center addition

ANIA SZULC, LEED AP, CPHC
DESIGN ARCHITECT

Ania has over 15 years of experience in the architectural field. Her broad skill set has developed from planning and design engagements with parks & recreation, public, educational, and private commercial clients. Her design talents easily flex from large-scale master planning efforts to detailed work on pedestrian-scaled spaces. An advocate of sustainable design, she has provided assistance on various projects in obtaining LEED certification and she is a Certified Passive House Consultant (CPHC).

EDUCATION/REGISTRATIONS

Bachelor of Science, Landscape Architecture, University of California, Davis

Associates of Arts, Natural Science and Mathematics

AFFILIATIONS

American Society of Landscape Architects, Associate Member, Policy Committee Member

RELEVANT EXPERIENCE

Bolingbrook Park District – Bolingbrook, IL
- Hidden Oaks Nature Center – LEED Platinum

Glenview Park District – Glenview, IL
- The Grove Interpretive Center renovation

Naperville Park District – Naperville, IL
- Seager Park Interpretive Center
- Knoch Knolls Nature Center – LEED Platinum

Northbrook Park District – Northbrook, IL
- Activity Center – Designed for Passive House certification and Net Zero energy

Plainfield Park District – Plainfield, IL
- Prairie Activity & Recreation Center (PARC) – Achieved Passive House Institute US (PHIUS) and designed for Net Zero energy

DuPage County Health Department – Wheaton, IL
- Community Center
- Dental Clinic remodel
- Mental Health Clinic renovation

Forest Preserve District of Will County – Channahon, IL
- Four Rivers Environmental Education Center

Glen Ellyn Park District – Glen Ellyn, IL
- Ackerman Sports & Fitness Center
- Maintenance Facility

Glencoe Park District – Glencoe, IL
- Takiff Center Fitness
- Watts Recreation & Ice Center renovation

Niles Park District – Niles, IL
- IceLand Skate Complex facility improvements

EDUCATION/REGISTRATIONS

Bachelor of Science, Landscape Architecture, University of California, Davis

Associates of Arts, Natural Science and Mathematics

AFFILIATIONS

American Society of Landscape Architects, Associate Member, Policy Committee Member

LARA REMITZ, ASSOCIATE ASLA LANDSCAPE DESIGNER

Lara is a landscape designer on Wight's Land Development team with over four years of experience. She plays an integral role on projects for parks & recreation, PK-12 education, and commercial clients. Her involvement on efforts range in scale and include site-specific pedestrian enhancements, landscape ordinance plans, and master site plans. She is a very active member of the Illinois Chapter of ASLA.

RELEVANT EXPERIENCE

Carol Stream Park District – Carol Stream, IL
- Coral Cove Water Park Splash Pad renovation
- Parks analysis plan

Dundee Township Park District – Dundee, IL
- Bonnie Dundee Community Park
- Randall Oaks Zoo and maintenance facilities master plan
- Randall Oaks Golf Club outdoor ceremony annex

Hampshire Township Park District – Hampshire, IL
- Comprehensive master plan

Niles Park District – Niles, IL
- LoVerde Sports and Recreation Center site design and master plan

Plainfield Park District – Plainfield, IL
- Prairie Activity & Recreation Center (PARC) site design and master plan
- Bott Park all-inclusive play environment

Romeoville Parks & Recreation Department – Romeoville, IL
- O'Hara Woods Park master plan
- Meadowdale Park master plan
- Malibu Bay Park playground master plan
- Rotary Park
- Pine Trail Park

South Elgin Parks & Recreation Department – South Elgin, IL
- Parks analysis plan
- Gazebo Park
- Brookside Park
- Arbor Park
- Fox Meadow Park
- Jim Hansen Park playground renovation
- Panton Mill Park master plan

Aptakisic-Tripp School District 102 – Buffalo Grove, IL
- Meridian Middle School addition and early childhood playground concept
- Aptakisic Junior High addition and renovation

Adlai E. Stevenson High School District 125 – Lincolnshire, IL
- Little Patriots Summer 2018 renovation and early childhood courtyard concept

Antioch School District 34 – Antioch, IL
- Oakland Elementary School addition and renovation
- W.C. Petty Elementary School addition and renovation

Palos Community Consolidated School District 118 – Palos Township, IL
- Palos West Elementary School addition and renovation

RANDY JARDINE, CPE, LEED AP
COST ESTIMATOR

With nearly 30 years of construction estimating experience, Randy is skilled in understanding the specific cost information required throughout a project's design and pre-construction process. He collaborates with design teams to manage scheduling and cost estimating, as well as constructibility reviews. Randy's expertise in budgeting and detailed estimating helps clients to make more informed decisions. Additionally, his attention to detail assists project teams in ensuring that all aspects of a project progress as efficiently as possible.

EDUCATION/REGISTRATIONS

Bachelor of Science, Construction Management, California State University, Chico

Certified Professional Estimator

LEED Accredited Professional

AFFILIATIONS

Board Director, American Society of Professional Estimators – Chicago Chapter 7

RELEVANT EXPERIENCE

Chicago Park District – Chicago, IL
- Ogden Park

Dundee Township Park District – Dundee, IL
- Bonnie Dundee Community Park
- Randall Oaks Zoo

Glen Ellyn Park District – Glen Ellyn, IL
- Lake Ellyn Boat House renovation
- Lake Ellyn Park (OSLAD)

Glencoe Park District – Glencoe, IL
- Takiff Center Fitness

Glenview Park District – Glenview, IL
- The Grove Interpretive Center Renovation

Naperville Park District – Naperville, IL
- Fort Hill Activity Center
- Knoch Knolls Nature Center
- Knoch Park

Normal Parks & Recreation Department – Normal, IL
- Maxwell Park Soccer Complex

Park Ridge Park District – Park Ridge, IL
- Oakton Park and Ice Arena

Plainfield Park District – Plainfield, IL
- Prairie Activity & Recreation Center
- Bott Park all-inclusive play environment

Romeoville Parks & Recreation Department – Romeoville, IL
- Local 150 Sports Complex
- Malibu Bay Park

South Elgin Parks & Recreation Department – South Elgin, IL
- Fox Meadow Park
- Jim Hansen Park

SHAWN BENSON
CIVIL ENGINEER

Shawn has over 13 years of experience in various public and private development projects. These projects include recreation, education, residential, commercial/retail and public sites, where he served as project manager and design engineer. Shawn's current responsibilities include all aspects of project management, engineering, and design, with a focus on stormwater management, sustainable design, infrastructure design, value engineering, and erosion and sediment control. He also works with the project team to obtain necessary permits and generate construction document sets.

EDUCATION/REGISTRATIONS

Bachelors of Science,
Civil Engineering, University of Iowa

Professional Engineer –
IL, MN

LEED Accredited Professional

Certified Professional in Erosion and Sediment Control

RELEVANT EXPERIENCE

Naperville Park District – Naperville, IL
- Knoch Knolls Nature Center – LEED Platinum

Northbrook Park District – Northbrook, IL
- Activity Center – Designed for Passive House certification and Net Zero energy

Plainfield Park District – Plainfield, IL
- Prairie Activity & Recreation Center (PARC) – Achieved Passive House Institute US (PHIUS) and designed for Net Zero energy

DuPage County Health Department – Wheaton, IL
- Community Center, new construction

Oak Brook Park District – Oak Brook, IL
- Central Park improvement project
- Central Park North fields

Public Building Commission of Chicago – Chicago, IL
- Leonard Louie Fieldhouse – LEED Platinum

Wheaton Park District – Wheaton, IL
- Graf Park synthetic turf

Dundee Township Park District – Dundee, IL
- Bonnie Dundee Community Park

Normal Parks & Recreation Department – Normal, IL
- Maxwell Park soccer complex

Romeoville Parks & Recreation Department – Romeoville, IL
- Budler Park
- Forest View Park
- Local 150 Sports Complex
- Malibu Bay Park
- O'Hara Woods Park

South Elgin Parks & Recreation Department – Elgin, IL
- Gazebo Park
- Brookside Park
- Arbor Park
- Fox Meadow Park
- Jim Hansen Park
- Indoor sports facility
- Park analysis plan
- Panton Mill Park

OUR IN-HOUSE SERVICES

We Design

ARCHITECTURE

- Building Assessment
- Master Planning
- Community Engagement
- Programming/Pre-Design
- Interior Space
- Landscape Architecture
- Health/Life Safety

We Build

CONSTRUCTION

- Preconstruction
- Construction Management
- Design-Build
- Integrated Delivery
- Scheduling
- Estimating
- Program Management
- Job Order Contracting

We Engineer

ENGINEERING

- Transportation
- Environmental
- Structural
- Site/Civil Engineering
- Stormwater Management
- MEP/FP Engineering

We "Green"

SUSTAINABILITY

- LEED/Sustainable Design
- Sustainable Building
- Energy Consulting

GEAR UP

Proposal Summary Sheet

PROPOSAL SUMMARY SHEET
RFP # 20-036
Parks Master Planning & Concept Design

IN WITNESS WHEREOF, the parties hereto have executed this proposal as of date shown below.

Organization Name: Wight & Company

Street Address: 2500 North Frontage Road

City, State, Zip: Darien, IL 60561

Contact Name: Bob Ijams, Director of Parks & Recreation

Phone: 630.739.6644 Fax: 630.969.7979

E-Mail address: rijams@wightco.com

Proposed Fee:

Centennial Park	$ 38,000
Centennial Park West	$ 29,000
John Humphrey Complex	$ 22,000
Schussler Park	$ 25,000
Statistically Valid Survey	12,000
Grand Total*:	$ 126,000

*The Village reserves the right to select which parks will be included in the final contract award based on available budget.

Signature of Authorized Signee: Rob Ijams

Title: Director of Parks & Recreation

Date: 12-16-2020

ACCEPTANCE: This proposal is valid for ninety (90) calendar days from the date of submittal.

Wight & Company
wightco.com
2500 North Frontage Road
Darien, IL 60561
P 630.969.7000
F 630.969.7979

Scope of Services

Orland Park – Park Master Planning

A. Project Understanding and Programming Phase

1. Conduct a project Kick-off Meeting to align the basic client expectations and reach a mutual understanding of the following (staff meeting #1):
    a. Key participants and decision-makers
    b. Project goals and objectives
    c. Existing conditions
    d. Scope of work
    e. Deliverables
    f. Tentative project schedule
    g. Communication and responsibility matrix
    h. Project budget
2. Obtain relevant project data for the sites:
    a. Zoning and land-use designation
    b. Local ordinances
    c. Aerial photography
    d. GIS Data
    e. Community Demographics (ESRI)
    f. Topographic and boundary surveys (if available and provided by owner)
    g. National Wetland Inventory Map (NWI)
    h. Flood Insurance Rate Map (FIRM)
3. Visit project sites to review and photograph existing conditions and confirm survey information.
    a. Centennial Park
    b. Centennial Park West
    c. John Humphrey Complex
    d. Schussler Park
4. Prepare Existing Conditions Plans using aerial photography and GIS information and/or topographic surveys (if available).
    a. Centennial Park
    b. Centennial Park West
    c. John Humphrey Complex
    d. Schussler Park
5. Identify permitting requirements with jurisdictional agencies.
6. Statistically Valid Survey
    a. Design the Survey and Prepare the Sampling Plan
        i. ETC Institute will provide a copy of approved survey instrument.
    b. Administer the Survey (300 surveys)
        i. ETC Institute will provide a copy of the overall results for each question on the survey.
    c. Analysis and Final Survey Report

i. ETC Institute will submit the draft final report in an electronic format and 5 hard copies of the final report. ETC Institute will also provide the raw data in an Excel database, or other format as requested by the Village.

7. Conduct Program Input Sessions:
    a. Neighborhood Meetings
        i. Centennial Park (3 meetings)
        ii. Centennial Park West (3 meetings)
        iii. John Humphrey Complex (3 meetings)
        iv. Schussler Park (3 meetings)
    b. Village Board of Trustees
        i. Gather Input (meeting #1)
        ii. Present summary findings from Neighborhood Meetings and Survey (meeting #2)
    c. Village Committee of the Whole
        i. Gather Input (meeting #1)
        ii. Present summary findings from Neighborhood Meetings and Survey (meeting #2)
    d. Recreation Advisory Board
        i. Gather Input (meeting #1)
        ii. Present summary findings from Neighborhood Meetings and Survey (meeting #2)
8. Review Meeting with staff to confirm for Project Understanding Phase (staff meeting #2).

B. Conceptual Design Phase

1. Conduct internal design workshop and prepare site ordering opportunities.
2. Develop Design Concepts for:
    a. Centennial Park (3 concepts)
    b. Centennial Park West (3 concepts)
    c. John Humphrey Complex (3 concepts)
    d. Schussler Park (3 concepts)
3. Prepare construction cost opinion.
4. Review Conceptual Design Documents with you up to two (2) times. Document meeting results via written meeting summary (staff meetings #3 & #4).
5. Based on staff input finalize the preferred concept for each site and present to Village Committee of the Whole and/or Board of Trustees for comment and approval. (Up to 2 meetings included)

C. Additional Services (Not included in this proposal)

1. Services not specified in the scope of services will be considered additional services. Prior to any additional services work, we will discuss additional services with the client for written authorization to proceed.
2. Services of sub-consultants not indicated in the scope of services.
3. Services required due to unforeseen site conditions or circumstances beyond the control of the project team.

Certificate of Compliance

ORLAND PARK

CERTIFICATE OF COMPLIANCE

The undersigned Patrick E. Cermak, as President, Chief Operating Officer
(Enter Name of Person Making Certification) *(Enter Title of Person Making Certification)*

and on behalf of Wight & Company, certifies that:
(Enter Name of Business Organization)

1) **BUSINESS ORGANIZATION:**

The Proposer is authorized to do business in Illinois: Yes [x] No [ ]

Federal Employer I.D.#: 36-2605840
(or Social Security # if a sole proprietor or individual)

The form of business organization of the Proposer is (*check one*):

___ Sole Proprietor
___ Independent Contractor *(Individual)*
___ Partnership
___ LLC
X Corporation Illinois March 31, 1967
(State of Incorporation) *(Date of Incorporation)*

2) **ELIGIBILITY TO ENTER INTO PUBLIC CONTRACTS: Yes [x] No [ ]**

The Proposer is eligible to enter into public contracts, and is not barred from contracting with any unit of state or local government as a result of a violation of either Section 33E-3, or 33E-4 of the Illinois Criminal Code, or of any similar offense of "Bid-rigging" or "Bid-rotating" of any state or of the United States.

3) **SEXUAL HARRASSMENT POLICY: Yes [x] No [ ]**

Please be advised that Public Act 87-1257, effective July 1, 1993, 775 ILCS 5/2-105 (A) has been amended to provide that every party to a public contract must have a written sexual harassment policy in place in full compliance with 775 ILCS 5/2-105 (A) (4) and includes, at a minimum, the following information: (I) the illegality of sexual harassment; (II) the definition of sexual harassment under State law; (III) a description of sexual harassment, utilizing examples; (IV) the vendor's internal complaint process including penalties; (V) the legal recourse, investigative and complaint process available through the Department of Human Rights (the "Department") and the Human Rights Commission (the "Commission"); (VI) directions on how to contact the Department and Commission; and (VII) protection against retaliation as provided by Section 6-101 of the Act. (Illinois Human Rights Act). (emphasis added). Pursuant to 775 ILCS 5/1-103 (M) (2002), a "public contract" includes "...every contract to which the State, any of its political subdivisions or any municipal corporation is a party."

4) EQUAL EMPLOYMENT OPPORTUNITY COMPLIANCE: Yes [X] No [ ]

During the performance of this Project, Proposer agrees to comply with the "Illinois Human Rights Act", 775 ILCS Title 5 and the Rules and Regulations of the Illinois Department of Human Rights published at 44 Illinois Administrative Code Section 750, et seq. The

Proposer shall: (I) not discriminate against any employee or applicant for employment because of race, color, religion, sex, marital status, national origin or ancestry, age, or physical or mental handicap unrelated to ability, or an unfavorable discharge from military service; (II) examine all job classifications to determine if minority persons or women are underutilized and will take appropriate affirmative action to rectify any such underutilization; (III) ensure all solicitations or advertisements for employees placed by it or on its behalf, it will state that all applicants will be afforded equal opportunity without discrimination because of race, color, religion, sex, marital status, national origin or ancestry, age, or physical or mental handicap unrelated to ability, or an unfavorable discharge from military service; (IV) send to each labor organization or representative of workers with which it has or is bound by a collective bargaining or other agreement or understanding, a notice advising such labor organization or representative of the Vendor's obligations under the Illinois Human Rights Act and Department's Rules and Regulations for Public Contract; (V) submit reports as required by the Department's Rules and Regulations for Public Contracts, furnish all relevant information as may from time to time be requested by the Department or the contracting agency, and in all respects comply with the Illinois Human Rights Act and Department's Rules and Regulations for Public Contracts; (VI) permit access to all relevant books, records, accounts and work sites by personnel of the contracting agency and Department for purposes of investigation to ascertain compliance with the Illinois Human Rights Act and Department's Rules and Regulations for Public Contracts; and (VII) include verbatim or by reference the provisions of this Equal Employment Opportunity Clause in every subcontract it awards under which any portion of this Agreement obligations are undertaken or assumed, so that such provisions will be binding upon such subcontractor. In the same manner as the other provisions of this Agreement, the Proposer will be liable for compliance with applicable provisions of this clause by such subcontractors; and further it will promptly notify the contracting agency and the Department in the event any subcontractor fails or refuses to comply therewith. In addition, the Proposer will not utilize any subcontractor declared by the Illinois Human Rights Department to be ineligible for contracts or subcontracts with the State of Illinois or any of its political subdivisions or municipal corporations. Subcontract" means any agreement, arrangement or understanding, written or otherwise, between the Proposer and any person under which any portion of the Proposer's obligations under one or more public contracts is performed, undertaken or assumed; the term "subcontract", however, shall not include any agreement, arrangement or understanding in which the parties stand in the relationship of an employer and an employee, or between a Proposer or other organization and its customers. In the event of the Proposer's noncompliance with any provision of this Equal Employment Opportunity Clause, the Illinois Human Right Act, or the Rules and Regulations for Public Contracts of the Department of Human Rights the Proposer may be declared non-responsible and therefore ineligible for future contracts or subcontracts with the State of Illinois or any of its political subdivisions or municipal corporations, and this agreement may be canceled or avoided in whole or in part, and such other sanctions or penalties may be imposed or remedies involved as provided by statute or regulation.

5) **TAX CERTIFICATION:** Yes [x] No [ ]

Contractor is current in the payment of any tax administered by the Illinois Department of Revenue, or if it is: (a) it is contesting its liability for the tax or the amount of tax in accordance with procedures established by the appropriate Revenue Act; or (b) it has entered into an agreement with the Department of Revenue for payment of all taxes due and is currently in compliance with that agreement.

6) **AUTHORIZATION & SIGNATURE:**

I certify that I am authorized to execute this Certificate of Compliance on behalf of the Contractor set forth on the Proposal, that I have personal knowledge of all the information set forth herein and that all statements, representations, that the Proposal is genuine and not collusive, and information provided in or with this Certificate are true and accurate. The undersigned, having become familiar with the Project specified, proposes to provide and furnish all of the labor, materials, necessary tools, expendable equipment and all utility and transportation services necessary to perform and complete in a workmanlike manner all of the work required for the Project.

ACKNOWLEDGED AND AGREED TO:

Patrick E. Cermak

Signature of Authorized Officer

Patrick E. Cermak

Name of Authorized Officer

President, Chief Operating Officer

Title

12/15/2020

Date

References

REFERENCES

ORGANIZATION	Romeoville Parks & Recreation Department
ADDRESS	900 West Romeo Road
CITY, STATE, ZIP	Romeoville, IL 60446
PHONE NUMBER	(815) 886-6040
CONTACT PERSON	Kelly Rajzer, Director
DATE OF PROJECT	2005 - Present

ORGANIZATION	Carol Stream Park District
ADDRESS	849 W Lies Road
CITY, STATE, ZIP	Carol Stream, IL 60188
PHONE NUMBER	(630) 784-6100
CONTACT PERSON	Jim Reuter, Executive Director
DATE OF PROJECT	2007 - Present

ORGANIZATION	Village of South Elgin
ADDRESS	10 North Water Street
CITY, STATE, ZIP	South Elgin, IL 60177
PHONE NUMBER	(847) 622-0003
CONTACT PERSON	Kim Wascher, Director
DATE OF PROJECT	2007 - Present

Proposer's Name & Title: Bob Ijams, Director of Parks & Recreation

Signature and Date: 12/16/2020

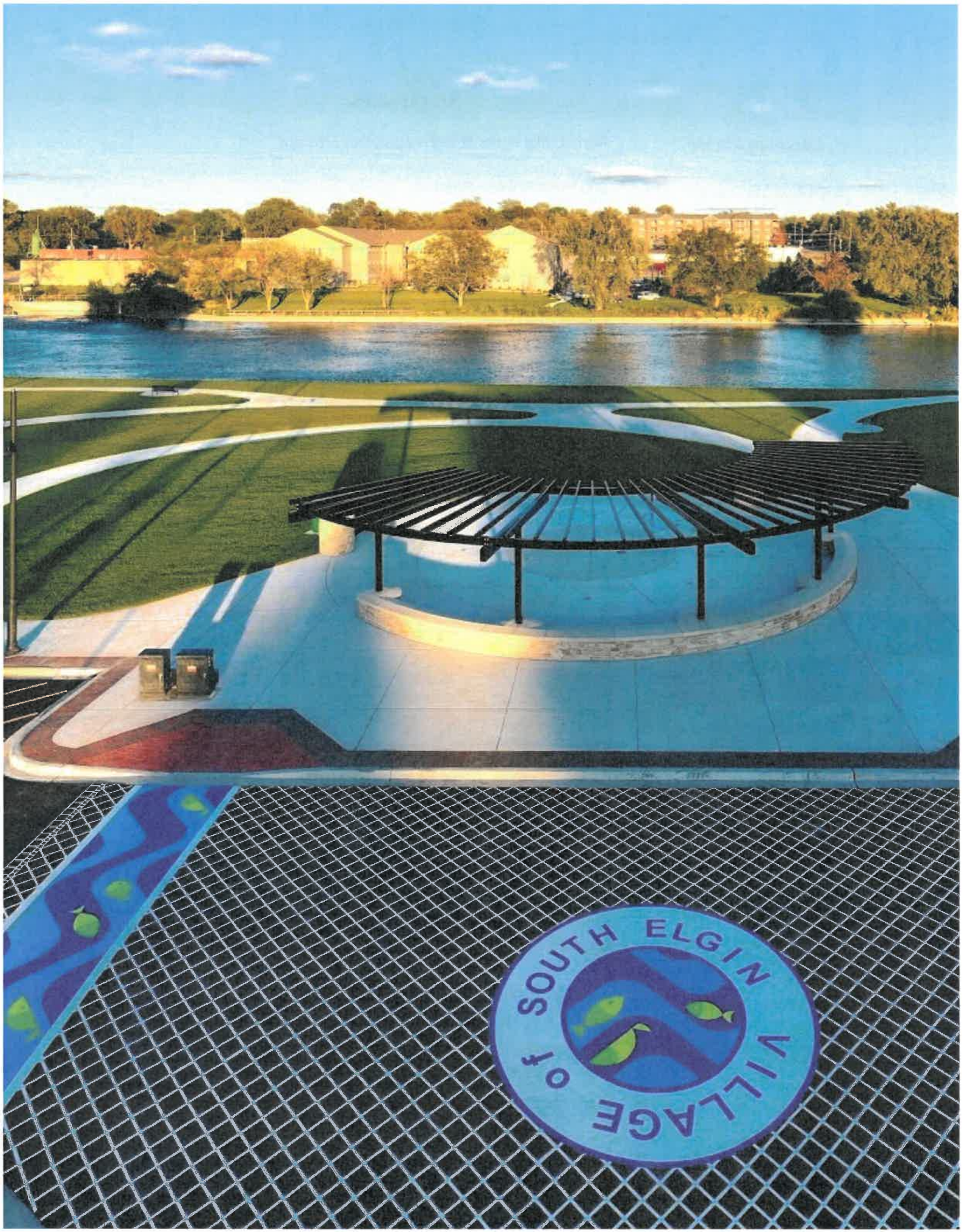
SOUTH ELGIN
VILLAGE
of

Insurance Certification

WIGH&CO-02 MKJOLLY

CERTIFICATE OF LIABILITY INSURANCE

DATE (MM/DD/YYYY) 11/13/2020

THIS CERTIFICATE IS ISSUED AS A MATTER OF INFORMATION ONLY AND CONFERS NO RIGHTS UPON THE CERTIFICATE HOLDER. THIS CERTIFICATE DOES NOT AFFIRMATIVELY OR NEGATIVELY AMEND, EXTEND OR ALTER THE COVERAGE AFFORDED BY THE POLICIES BELOW. THIS CERTIFICATE OF INSURANCE DOES NOT CONSTITUTE A CONTRACT BETWEEN THE ISSUING INSURER(S), AUTHORIZED REPRESENTATIVE OR PRODUCER, AND THE CERTIFICATE HOLDER.

IMPORTANT: If the certificate holder is an ADDITIONAL INSURED, the policy(ies) must have ADDITIONAL INSURED provisions or be endorsed. If SUBROGATION IS WAIVED, subject to the terms and conditions of the policy, certain policies may require an endorsement. A statement on this certificate does not confer rights to the certificate holder in lieu of such endorsement(s).

PRODUCER
Mesirow Insurance Services, Inc.
353 N Clark St 11th Floor
Chicago, IL 60654

CONTACT NAME: Megan Jolly
PHONE (A/C, No, Ext): (312) 595-7168 FAX (A/C, No):
E-MAIL ADDRESS: Megan.Jolly@alliant.com

INSURER(S) AFFORDING COVERAGE	NAIC #
INSURER A : National Fire Insurance Company of Hartford	20478
INSURER B : Continental Casualty Company	20443
INSURER C : Continental Insurance Company	35289
INSURER D : Hanover Insurance Company	22292
INSURER E : Evanston Insurance Company	35378
INSURER F :	

INSURED
Wight & Company
2500 North Frontage Road
Darien, IL 60561

COVERAGES **CERTIFICATE NUMBER:** **REVISION NUMBER:**

THIS IS TO CERTIFY THAT THE POLICIES OF INSURANCE LISTED BELOW HAVE BEEN ISSUED TO THE INSURED NAMED ABOVE FOR THE POLICY PERIOD INDICATED. NOTWITHSTANDING ANY REQUIREMENT, TERM OR CONDITION OF ANY CONTRACT OR OTHER DOCUMENT WITH RESPECT TO WHICH THIS CERTIFICATE MAY BE ISSUED OR MAY PERTAIN, THE INSURANCE AFFORDED BY THE POLICIES DESCRIBED HEREIN IS SUBJECT TO ALL THE TERMS, EXCLUSIONS AND CONDITIONS OF SUCH POLICIES. LIMITS SHOWN MAY HAVE BEEN REDUCED BY PAID CLAIMS.

INSR LTR	TYPE OF INSURANCE	ADDL INSD	SUBR WVD	POLICY NUMBER	POLICY EFF (MM/DD/YYYY)	POLICY EXP (MM/DD/YYYY)	LIMITS	
A	X COMMERCIAL GENERAL LIABILITY CLAIMS-MADE X OCCUR GEN'L AGGREGATE LIMIT APPLIES PER: POLICY X PRO-JECT LOC OTHER:	X		6050230404	9/1/2020	9/1/2021	EACH OCCURRENCE DAMAGE TO RENTED PREMISES (Ea occurrence) MED EXP (Any one person) PERSONAL & ADV INJURY GENERAL AGGREGATE PRODUCTS - COMP/OP AGG	$ 1,000,000 $ 500,000 $ 15,000 $ 1,000,000 $ 5,000,000 $ 5,000,000
B	AUTOMOBILE LIABILITY X ANY AUTO OWNED AUTOS ONLY / SCHEDULED AUTOS HIRED AUTOS ONLY / NON-OWNED AUTOS ONLY			6050230418	9/1/2020	9/1/2021	COMBINED SINGLE LIMIT (Ea accident) BODILY INJURY (Per person) BODILY INJURY (Per accident) PROPERTY DAMAGE (Per accident)	$ 1,000,000
C	X UMBRELLA LIAB X OCCUR EXCESS LIAB CLAIMS-MADE DED X RETENTION $ 10,000			6050230435	9/1/2020	9/1/2021	EACH OCCURRENCE AGGREGATE	$ 10,000,000 $ 10,000,000
A	WORKERS COMPENSATION AND EMPLOYERS' LIABILITY ANY PROPRIETOR/PARTNER/EXECUTIVE OFFICER/MEMBER EXCLUDED? (Mandatory in NH) Y/N N If yes, describe under DESCRIPTION OF OPERATIONS below	N/A		6050230421	9/1/2020	9/1/2021	X PER STATUTE / OTH-ER E.L. EACH ACCIDENT E.L. DISEASE - EA EMPLOYEE E.L. DISEASE - POLICY LIMIT	$ 1,000,000 $ 1,000,000 $ 1,000,000
D	Valuable Papers			RHC9637197	9/1/2020	9/1/2021		5,000,000
E	Professional Liab.			MKLV7PL0004338	9/1/2020	9/1/2021	Each Claim / Agg.	5,000,000

DESCRIPTION OF OPERATIONS / LOCATIONS / VEHICLES (ACORD 101, Additional Remarks Schedule, may be attached if more space is required)
Architects, Engineers and Contractors Pollution Liability is included on the 9/1/20-21 Evanston Insurance Professional Liability policy MKLV7PL0004338 at $5,000,000 Each Claim limit.

Proof of Insurance Only.

CERTIFICATE HOLDER

Evidence of Insurance Only

CANCELLATION

SHOULD ANY OF THE ABOVE DESCRIBED POLICIES BE CANCELLED BEFORE THE EXPIRATION DATE THEREOF, NOTICE WILL BE DELIVERED IN ACCORDANCE WITH THE POLICY PROVISIONS.

AUTHORIZED REPRESENTATIVE

ACORD 25 (2016/03)

© 1988-2015 ACORD CORPORATION. All rights reserved.
The ACORD name and logo are registered marks of ACORD

2500 North Frontage Rd
Darien, IL 60561
630.969.7000
630.969.7979 Fax

211 North Clinton St.,
Suite 300N
Chicago, IL 60661
312.261.5700
312.261.5701 Fax

8181 Arista Place, Suite 100
Broomfield, CO 80021
www.beyondyourbase.com
720.432.4435

wightco.com

WIGH&CO-02 MKJOLLY

CERTIFICATE OF LIABILITY INSURANCE

DATE (MM/DD/YYYY) 5/19/2021

THIS CERTIFICATE IS ISSUED AS A MATTER OF INFORMATION ONLY AND CONFERS NO RIGHTS UPON THE CERTIFICATE HOLDER. THIS CERTIFICATE DOES NOT AFFIRMATIVELY OR NEGATIVELY AMEND, EXTEND OR ALTER THE COVERAGE AFFORDED BY THE POLICIES BELOW. THIS CERTIFICATE OF INSURANCE DOES NOT CONSTITUTE A CONTRACT BETWEEN THE ISSUING INSURER(S), AUTHORIZED REPRESENTATIVE OR PRODUCER, AND THE CERTIFICATE HOLDER.

IMPORTANT: If the certificate holder is an ADDITIONAL INSURED, the policy(ies) must have ADDITIONAL INSURED provisions or be endorsed. If SUBROGATION IS WAIVED, subject to the terms and conditions of the policy, certain policies may require an endorsement. A statement on this certificate does not confer rights to the certificate holder in lieu of such endorsement(s).

PRODUCER
Mesirow Insurance Services, Inc.
353 N Clark St 11th Floor
Chicago, IL 60654

CONTACT NAME: Megan Jolly
PHONE (A/C, No, Ext): (312) 595-7168 FAX (A/C, No):
E-MAIL ADDRESS: Megan.Jolly@alliant.com

INSURER(S) AFFORDING COVERAGE	NAIC #
INSURER A : National Fire Insurance Company of Hartford	20478
INSURER B : Continental Casualty Company	20443
INSURER C : Continental Insurance Company	35289
INSURER D : Hanover Insurance Company	22292
INSURER E : Evanston Insurance Company	35378
INSURER F :	

INSURED
Wight & Company
2500 North Frontage Road
Darien, IL 60561

COVERAGES CERTIFICATE NUMBER: REVISION NUMBER:

THIS IS TO CERTIFY THAT THE POLICIES OF INSURANCE LISTED BELOW HAVE BEEN ISSUED TO THE INSURED NAMED ABOVE FOR THE POLICY PERIOD INDICATED. NOTWITHSTANDING ANY REQUIREMENT, TERM OR CONDITION OF ANY CONTRACT OR OTHER DOCUMENT WITH RESPECT TO WHICH THIS CERTIFICATE MAY BE ISSUED OR MAY PERTAIN, THE INSURANCE AFFORDED BY THE POLICIES DESCRIBED HEREIN IS SUBJECT TO ALL THE TERMS, EXCLUSIONS AND CONDITIONS OF SUCH POLICIES. LIMITS SHOWN MAY HAVE BEEN REDUCED BY PAID CLAIMS.

INSR LTR	TYPE OF INSURANCE	ADDL INSD	SUBR WVD	POLICY NUMBER	POLICY EFF (MM/DD/YYYY)	POLICY EXP (MM/DD/YYYY)	LIMITS	
A	X COMMERCIAL GENERAL LIABILITY CLAIMS-MADE X OCCUR GEN'L AGGREGATE LIMIT APPLIES PER: POLICY X PRO-JECT LOC OTHER:	X	X	6050230404	9/1/2020	9/1/2021	EACH OCCURRENCE $ DAMAGE TO RENTED PREMISES (Ea occurrence) $ MED EXP (Any one person) $ PERSONAL & ADV INJURY $ GENERAL AGGREGATE $ PRODUCTS - COMP/OP AGG $ $	1,000,000 500,000 15,000 1,000,000 5,000,000 5,000,000
B	AUTOMOBILE LIABILITY X ANY AUTO OWNED AUTOS ONLY / SCHEDULED AUTOS HIRED AUTOS ONLY / NON-OWNED AUTOS ONLY	X	X	6050230418	9/1/2020	9/1/2021	COMBINED SINGLE LIMIT (Ea accident) $ BODILY INJURY (Per person) $ BODILY INJURY (Per accident) $ PROPERTY DAMAGE (Per accident) $ $	1,000,000
C	X UMBRELLA LIAB X OCCUR EXCESS LIAB CLAIMS-MADE DED X RETENTION $ 10,000			6050230435	9/1/2020	9/1/2021	EACH OCCURRENCE $ AGGREGATE $ $	10,000,000 10,000,000
A	WORKERS COMPENSATION AND EMPLOYERS' LIABILITY ANY PROPRIETOR/PARTNER/EXECUTIVE OFFICER/MEMBER EXCLUDED? Y / N N (Mandatory in NH) If yes, describe under DESCRIPTION OF OPERATIONS below	N / A	X	6050230421	9/1/2020	9/1/2021	X PER STATUTE OTH-ER E.L. EACH ACCIDENT $ E.L. DISEASE - EA EMPLOYEE $ E.L. DISEASE - POLICY LIMIT $	1,000,000 1,000,000 1,000,000
D	Valuable Papers			RHC9637197	9/1/2020	9/1/2021		5,000,000
E	Professional Liab.			MKLV7PL0004338	9/1/2020	9/1/2021	Each Claim / Agg.	5,000,000

DESCRIPTION OF OPERATIONS / LOCATIONS / VEHICLES (ACORD 101, Additional Remarks Schedule, may be attached if more space is required)
Architects, Engineers and Contractors Pollution Liability is included on the 9/1/20-21 Evanston Insurance Professional Liability policy MKLV7PL0004338 at $5,000,000 Each Claim limit.

Re: Village of Orland Park RFQ/RFP/Purchase Order NO #20-036

The Village of Orland Park and its officers, officials, employees, agents and/or volunteers are hereby included as additional insureds on a primary, non-contributory basis on the general liability and automobile liability as required by written contract for work performed by the named insured. A waiver of subrogation applies on the general liability, automobile liability, and workers' compensation as required by written contract.

CERTIFICATE HOLDER

Village of Orland Park
14700 South Ravinia Avenue
Attn: George Koczwara
Orland Park, IL 60462

CANCELLATION

SHOULD ANY OF THE ABOVE DESCRIBED POLICIES BE CANCELLED BEFORE THE EXPIRATION DATE THEREOF, NOTICE WILL BE DELIVERED IN ACCORDANCE WITH THE POLICY PROVISIONS.

AUTHORIZED REPRESENTATIVE

© 1988-2015 ACORD CORPORATION. All rights reserved.
The ACORD name and logo are registered marks of ACORD

CONTRACTORS EXTENDED COVERAGE ENDORSEMENT - BUSINESS AUTO PLUS

THIS ENDORSEMENT CHANGES THE POLICY. PLEASE READ IT CAREFULLY.

This endorsement modifies insurance provided under the following:

BUSINESS AUTO COVERAGE FORM

I. LIABILITY COVERAGE

A. Who Is An Insured

The following is added to **Section II, Paragraph A.1., Who Is An Insured**:

1. **a.** Any incorporated entity of which the Named Insured owns a majority of the voting stock on the date of inception of this Coverage Form; provided that,

   b. The insurance afforded by this provision **A.1.** does not apply to any such entity that is an **insured** under any other liability "policy" providing **auto** coverage.

2. Any organization you newly acquire or form, other than a limited liability company, partnership or joint venture, and over which you maintain majority ownership interest.

   The insurance afforded by this provision **A.2.**:

   a. Is effective on the acquisition or formation date, and is afforded only until the end of the policy period of this Coverage Form, or the next anniversary of its inception date, whichever is earlier.

   b. Does not apply to:

   (1) **Bodily injury** or **property damage** caused by an **accident** that occurred before you acquired or formed the organization; or

   (2) Any such organization that is an **insured** under any other liability "policy" providing **auto** coverage.

3. Any person or organization that you are required by a written contract to name as an additional insured is an **insured** but only with respect to their legal liability for acts or omissions of a person, who qualifies as an **insured** under **SECTION II – WHO IS AN INSURED** and for whom Liability Coverage is afforded under this policy. If required by written contract, this insurance will be primary and non-contributory to insurance on which the additional insured is a Named Insured.

4. An **employee** of yours is an **insured** while operating an **auto** hired or rented under a contract or agreement in that **employee's** name, with your permission, while performing duties related to the conduct of your business.

"Policy", as used in this provision **A. Who Is An Insured,** includes those policies that were in force on the inception date of this Coverage Form but:

1. Which are no longer in force; or
2. Whose limits have been exhausted.

B. Bail Bonds and Loss of Earnings

Section II, Paragraphs A.2. (2) and A.2. (4) are revised as follows:

1. In **a.(2),** the limit for the cost of bail bonds is changed from $2,000 to $5,000; and
2. In **a.(4),** the limit for the loss of earnings is changed from $250 to $500 a day.

© Copyright CNA All Rights Reserved. Includes copyrighted material of the Insurance Services Office, Inc., used with its permission.

WAIVER OF TRANSFER OF RIGHTS OF RECOVERY AGAINST OTHERS TO US (WAIVER OF SUBROGATION)

THIS ENDORSEMENT CHANGES THE POLICY. PLEASE READ IT CAREFULLY.

This endorsement modifies insurance provided under the following:

AUTO DEALERS COVERAGE FORM

BUSINESS AUTO COVERAGE FORM

MOTOR CARRIER COVERAGE FORM

With respect to coverage provided by this endorsement, the provisions of the Coverage Form apply unless modified by the endorsement.

This endorsement changes the policy effective on the inception date of the policy unless another date is indicated below.

Named Insured: WIGHT & COMPANY, INC.

Endorsement Effective Date: 09/01/2020

SCHEDULE
Name(s) Of Person(s) Or Organization(s):
ANY PERSON OR ORGANIZATION FOR WHOM OR WHICH YOU ARE REQUIRED BY WRITTEN CONTRACT OR AGREEMENT TO OBTAIN THIS WAIVER FROM US. YOU MUST AGREE TO THAT REQUIREMENT PRIOR TO LOSS.
Information required to complete this Schedule, if not shown above, will be shown in the Declarations.

The **Transfer Of Rights Of Recovery Against Others To Us** condition does not apply to the person(s) or organization(s) shown in the Schedule, but only to the extent that subrogation is waived prior to the "**accident**" or the "**loss**" under a contract with that person or organization.

© Copyright Insurance Services Office, Inc., 2011

CNA

CNA PARAMOUNT

Blanket Additional Insured - Owners, Lessees or Contractors - with Products-Completed Operations Coverage Endorsement

This endorsement modifies insurance provided under the following:

COMMERCIAL GENERAL LIABILITY COVERAGE PART

It is understood and agreed as follows:

I. **WHO IS AN INSURED** is amended to include as an **Insured** any person or organization whom you are required by **written contract** to add as an additional insured on this **coverage part**, but only with respect to liability for **bodily injury**, **property damage** or **personal and advertising injury** caused in whole or in part by your acts or omissions, or the acts or omissions of those acting on your behalf:

A. in the performance of your ongoing operations subject to such **written contract**; or

B. in the performance of **your work** subject to such **written contract**, but only with respect to **bodily injury** or **property damage** included in the **products-completed operations hazard**, and only if:

1. the **written contract** requires you to provide the additional insured such coverage; and

2. this **coverage part** provides such coverage.

II. But if the **written contract** requires:

A. additional insured coverage under the 11-85 edition, 10-93 edition, or 10-01 edition of CG2010, or under the 10-01 edition of CG2037; or

B. additional insured coverage with "arising out of" language; or

C. additional insured coverage to the greatest extent permissible by law;

then paragraph **I.** above is deleted in its entirety and replaced by the following:

WHO IS AN INSURED is amended to include as an **Insured** any person or organization whom you are required by **written contract** to add as an additional insured on this **coverage part**, but only with respect to liability for **bodily injury**, **property damage** or **personal and advertising injury** arising out of **your work** that is subject to such **written contract**.

III. Subject always to the terms and conditions of this policy, including the limits of insurance, the Insurer will not provide such additional insured with:

A. coverage broader than required by the **written contract**; or

B. a higher limit of insurance than required by the **written contract**.

IV. The insurance granted by this endorsement to the additional insured does not apply to **bodily injury**, **property damage**, or **personal and advertising injury** arising out of:

A. the rendering of, or the failure to render, any professional architectural, engineering, or surveying services, including:

1. the preparing, approving, or failing to prepare or approve maps, shop drawings, opinions, reports, surveys, field orders, change orders or drawings and specifications; and

2. supervisory, inspection, architectural or engineering activities; or

B. any premises or work for which the additional insured is specifically listed as an additional insured on another endorsement attached to this **coverage part**.

V. Under **COMMERCIAL GENERAL LIABILITY CONDITIONS,** the Condition entitled **Other Insurance** is amended to add the following, which supersedes any provision to the contrary in this Condition or elsewhere in this **coverage part**:

Copyright CNA All Rights Reserved. Includes copyrighted material of Insurance Services Office, Inc., with its permission.

3002000046050230404 1817

Primary and Noncontributory Insurance

With respect to other insurance available to the additional insured under which the additional insured is a named insured, this insurance is primary to and will not seek contribution from such other insurance, provided that a **written contract** requires the insurance provided by this policy to be:

1. primary and non-contributing with other insurance available to the additional insured; or
2. primary and to not seek contribution from any other insurance available to the additional insured.

But except as specified above, this insurance will be excess of all other insurance available to the additional insured.

VI. Solely with respect to the insurance granted by this endorsement, the section entitled **COMMERCIAL GENERAL LIABILITY CONDITIONS** is amended as follows:

The Condition entitled **Duties In The Event of Occurrence, Offense, Claim or Suit** is amended with the addition of the following:

Any additional insured pursuant to this endorsement will as soon as practicable:

1. give the Insurer written notice of any **claim**, or any **occurrence** or offense which may result in a **claim**;
2. send the Insurer copies of all legal papers received, and otherwise cooperate with the Insurer in the investigation, defense, or settlement of the **claim**; and
3. make available any other insurance, and tender the defense and indemnity of any **claim** to any other insurer or self-insurer, whose policy or program applies to a loss that the Insurer covers under this **coverage part**. However, if the **written contract** requires this insurance to be primary and non-contributory, this paragraph **3.** does not apply to insurance on which the additional insured is a named insured.

The Insurer has no duty to defend or indemnify an additional insured under this endorsement until the Insurer receives written notice of a **claim** from the additional insured.

VII. Solely with respect to the insurance granted by this endorsement, the section entitled **DEFINITIONS** is amended to add the following definition:

Written contract means a written contract or written agreement that requires you to make a person or organization an additional insured on this **coverage part**, provided the contract or agreement:

A. is currently in effect or becomes effective during the term of this policy; and

B. was executed prior to:

1. the **bodily injury** or **property damage**; or
2. the offense that caused the **personal and advertising injury**;

for which the additional insured seeks coverage.

Any coverage granted by this endorsement shall apply solely to the extent permissible by law.

All other terms and conditions of the Policy remain unchanged.

This endorsement, which forms a part of and is for attachment to the Policy issued by the designated Insurers, takes effect on the effective date of said Policy at the hour stated in said Policy, unless another effective date is shown below, and expires concurrently with said Policy.

Copyright CNA All Rights Reserved. Includes copyrighted material of Insurance Services Office, Inc., with its permission.

B. Solely for the purpose of the coverage provided by this **PROPERTY DAMAGE – ELEVATORS** Provision, the **Other Insurance** conditions is amended to add the following paragraph:

This insurance is excess over any of the other insurance, whether primary, excess, contingent or on any other basis that is Property insurance covering property of others damaged from the use of elevators.

23. SUPPLEMENTARY PAYMENTS

The section entitled **SUPPLEMENTARY PAYMENTS – COVERAGES A AND B** is amended as follows:

A. Paragraph **1.b.** is amended to delete the $250 limit shown for the cost of bail bonds and replace it with a $5,000. limit; and

B. Paragraph **1.d.** is amended to delete the limit of $250 shown for daily loss of earnings and replace it with a $1,000. limit.

24. UNINTENTIONAL FAILURE TO DISCLOSE HAZARDS

If the **Named Insured** unintentionally fails to disclose all existing hazards at the inception date of the **Named Insured's Coverage Part**, the Insurer will not deny coverage under this **Coverage Part** because of such failure.

25. WAIVER OF SUBROGATION - BLANKET

Under **CONDITIONS**, the condition entitled **Transfer Of Rights Of Recovery Against Others To Us** is amended to add the following:

The Insurer waives any right of recovery the Insurer may have against any person or organization because of payments the Insurer makes for injury or damage arising out of:

1. the **Named Insured's** ongoing operations; or

2. **your work** included in the **products-completed operations hazard**.

However, this waiver applies only when the **Named Insured** has agreed in writing to waive such rights of recovery in a written contract or written agreement, and only if such contract or agreement:

1. is in effect or becomes effective during the term of this **Coverage Part**; and

2. was executed prior to the **bodily injury**, **property damage** or **personal and advertising injury** giving rise to the **claim**.

26. WRAP-UP EXTENSION: OCIP, CCIP, OR CONSOLIDATED (WRAP-UP) INSURANCE PROGRAMS

Note: The following provision does not apply to any public construction project in the state of Oklahoma, nor to any construction project in the state of Alaska, that is not permitted to be insured under a **consolidated (wrap-up) insurance program** by applicable state statute or regulation.

If the endorsement **EXCLUSION – CONSTRUCTION WRAP-UP** is attached to this policy, or another exclusionary endorsement pertaining to Owner Controlled Insurance Programs (O.C.I.P.) or Contractor Controlled Insurance Programs (C.C.I.P.) is attached, then the following changes apply:

A. The following wording is added to the above-referenced endorsement:

With respect to a **consolidated (wrap-up) insurance program** project in which the **Named Insured** is or was involved, this exclusion does not apply to those sums the **Named Insured** become legally obligated to pay as **damages** because of:

1. **Bodily injury**, **property damage**, or **personal or advertising injury** that occurs during the **Named Insured's** ongoing operations at the project, or during such operations of anyone acting on the **Named Insured's** behalf; nor

Copyright CNA All Rights Reserved. Includes copyrighted material of Insurance Services Office, Inc., with its permission.

WAIVER OF OUR RIGHT TO RECOVER FROM OTHERS ENDORSEMENT

We have the right to recover our payments from anyone liable for an injury covered by this policy. We will not enforce our right against the person or organization named in the Schedule. This agreement applies only to the extent that you perform work under a written contract that requires you to obtain this agreement from us.

This agreement shall not operate directly or indirectly to benefit anyone not named in the Schedule.

Any person or organization for which the employer has agreed by written contract, executed prior to loss, may execute a waiver of subrogation. However, for purposes of work performed by the employer in Missouri, this waiver of subrogation does not apply to any construction group of classifications as designated by the waiver of right to recover from others (subrogation) rule in our manual.

Schedule

Any Person or Organization on whose behalf you are required to obtain this waiver of our right to recover from under a written contract or agreement.

The premium charge for the endorsement is reflected in the Schedule of Operations.

All other terms and conditions of the policy remain unchanged.

This endorsement, which forms a part of and is for attachment to the policy issued by the designated Insurers, takes effect on the Policy Effective Date of said policy at the hour stated in said policy, unless another effective date (the Endorsement Effective Date) is shown below, and expires concurrently with said policy unless another expiration date is shown below.

Copyright 1983 National Council on Compensation Insurance.

CNA

CNA PARAMOUNT

Blanket Additional Insured - Owners, Lessees or Contractors - with Products-Completed Operations Coverage Endorsement

This endorsement modifies insurance provided under the following:

COMMERCIAL GENERAL LIABILITY COVERAGE PART

It is understood and agreed as follows:

I. **WHO IS AN INSURED** is amended to include as an **Insured** any person or organization whom you are required by **written contract** to add as an additional insured on this **coverage part**, but only with respect to liability for **bodily injury**, **property damage** or **personal and advertising injury** caused in whole or in part by your acts or omissions, or the acts or omissions of those acting on your behalf:

A. in the performance of your ongoing operations subject to such **written contract**; or

B. in the performance of **your work** subject to such **written contract**, but only with respect to **bodily injury** or **property damage** included in the **products-completed operations hazard**, and only if:

1. the **written contract** requires you to provide the additional insured such coverage; and

2. this **coverage part** provides such coverage.

II. But if the **written contract** requires:

A. additional insured coverage under the 11-85 edition, 10-93 edition, or 10-01 edition of CG2010, or under the 10-01 edition of CG2037; or

B. additional insured coverage with "arising out of" language; or

C. additional insured coverage to the greatest extent permissible by law;

then paragraph **I.** above is deleted in its entirety and replaced by the following:

WHO IS AN INSURED is amended to include as an **Insured** any person or organization whom you are required by **written contract** to add as an additional insured on this **coverage part**, but only with respect to liability for **bodily injury**, **property damage** or **personal and advertising injury** arising out of **your work** that is subject to such **written contract**.

III. Subject always to the terms and conditions of this policy, including the limits of insurance, the Insurer will not provide such additional insured with:

A. coverage broader than required by the **written contract**; or

B. a higher limit of insurance than required by the **written contract**.

IV. The insurance granted by this endorsement to the additional insured does not apply to **bodily injury**, **property damage**, or **personal and advertising injury** arising out of:

A. the rendering of, or the failure to render, any professional architectural, engineering, or surveying services, including:

1. the preparing, approving, or failing to prepare or approve maps, shop drawings, opinions, reports, surveys, field orders, change orders or drawings and specifications; and

2. supervisory, inspection, architectural or engineering activities; or

B. any premises or work for which the additional insured is specifically listed as an additional insured on another endorsement attached to this **coverage part**.

V. Under **COMMERCIAL GENERAL LIABILITY CONDITIONS,** the Condition entitled **Other Insurance** is amended to add the following, which supersedes any provision to the contrary in this Condition or elsewhere in this **coverage part**:

Copyright CNA All Rights Reserved. Includes copyrighted material of Insurance Services Office, Inc., with its permission.

3002000046050230404 1817

Primary and Noncontributory Insurance

With respect to other insurance available to the additional insured under which the additional insured is a named insured, this insurance is primary to and will not seek contribution from such other insurance, provided that a **written contract** requires the insurance provided by this policy to be:

1. primary and non-contributing with other insurance available to the additional insured; or
2. primary and to not seek contribution from any other insurance available to the additional insured.

But except as specified above, this insurance will be excess of all other insurance available to the additional insured.

VI. Solely with respect to the insurance granted by this endorsement, the section entitled **COMMERCIAL GENERAL LIABILITY CONDITIONS** is amended as follows:

The Condition entitled **Duties In The Event of Occurrence, Offense, Claim or Suit** is amended with the addition of the following:

Any additional insured pursuant to this endorsement will as soon as practicable:

1. give the Insurer written notice of any **claim**, or any **occurrence** or offense which may result in a **claim**;
2. send the Insurer copies of all legal papers received, and otherwise cooperate with the Insurer in the investigation, defense, or settlement of the **claim**; and
3. make available any other insurance, and tender the defense and indemnity of any **claim** to any other insurer or self-insurer, whose policy or program applies to a loss that the Insurer covers under this **coverage part**. However, if the **written contract** requires this insurance to be primary and non-contributory, this paragraph **3.** does not apply to insurance on which the additional insured is a named insured.

The Insurer has no duty to defend or indemnify an additional insured under this endorsement until the Insurer receives written notice of a **claim** from the additional insured.

VII. Solely with respect to the insurance granted by this endorsement, the section entitled **DEFINITIONS** is amended to add the following definition:

Written contract means a written contract or written agreement that requires you to make a person or organization an additional insured on this **coverage part**, provided the contract or agreement:

A. is currently in effect or becomes effective during the term of this policy; and

B. was executed prior to:

1. the **bodily injury** or **property damage**; or
2. the offense that caused the **personal and advertising injury**;

for which the additional insured seeks coverage.

Any coverage granted by this endorsement shall apply solely to the extent permissible by law.

All other terms and conditions of the Policy remain unchanged.

This endorsement, which forms a part of and is for attachment to the Policy issued by the designated Insurers, takes effect on the effective date of said Policy at the hour stated in said Policy, unless another effective date is shown below, and expires concurrently with said Policy.

Copyright CNA All Rights Reserved. Includes copyrighted material of Insurance Services Office, Inc., with its permission.