

PROJECT DATA		PARKING DATA PER VILLAGE					
OVERALL SITE AREA: ZONED E1	±6.13 ACRES	<u>EXISTING PRAYER CENTER</u>		119 STALLS	<u>PROVIDED PARKING:</u> EXISTING PARKING STANDARD HANDICAPPED	110 STALLS 5 STALLS	
PROVIDED LOT COVERAGE	54%	<u>PROPOSED COMMUNITY BUILDING REQUIRED PARKING</u>				NEW PARKING STANDARD HANDICAPPED	217 STALLS 7 STALLS
PROPOSED COMMUNITY BUILDING AREA LEVEL 1 = 6,665 SQ. FT. LEVEL 2 = 6,476 SQ. FT. LEVEL 3 = 6,476 SQ. FT. TOTAL = 19,617 SQ. FT.			<u>OCCUPANCY</u>	<u>AREA</u>	<u>PARKING REQ.</u>	<u>TOTAL PROVIDED PARKING</u>	339 STALLS
		INSTRUCTIONAL FACILITIES (2 PER CLASSROOM) (1 PER 2 STUDENTS)	175 PEOPLE 12 ROOMS	3494 S.F.	112 STALLS	BIKE RACKS PROVIDED	12 SPACES
		OFFICE LIBRARY (1 PER 300 SF)		3854 S.F.	13 STALLS		
		COMMUNITY CENTER (1 PER 300 SF)		8869 S.F.	30 STALLS		
		MULTI USE AREA (1 PER 4 SEATS)	247 PEOPLE	3700 S.F.	62 STALLS		
		TOTAL REQUIRED PARKING: 216 STALLS					

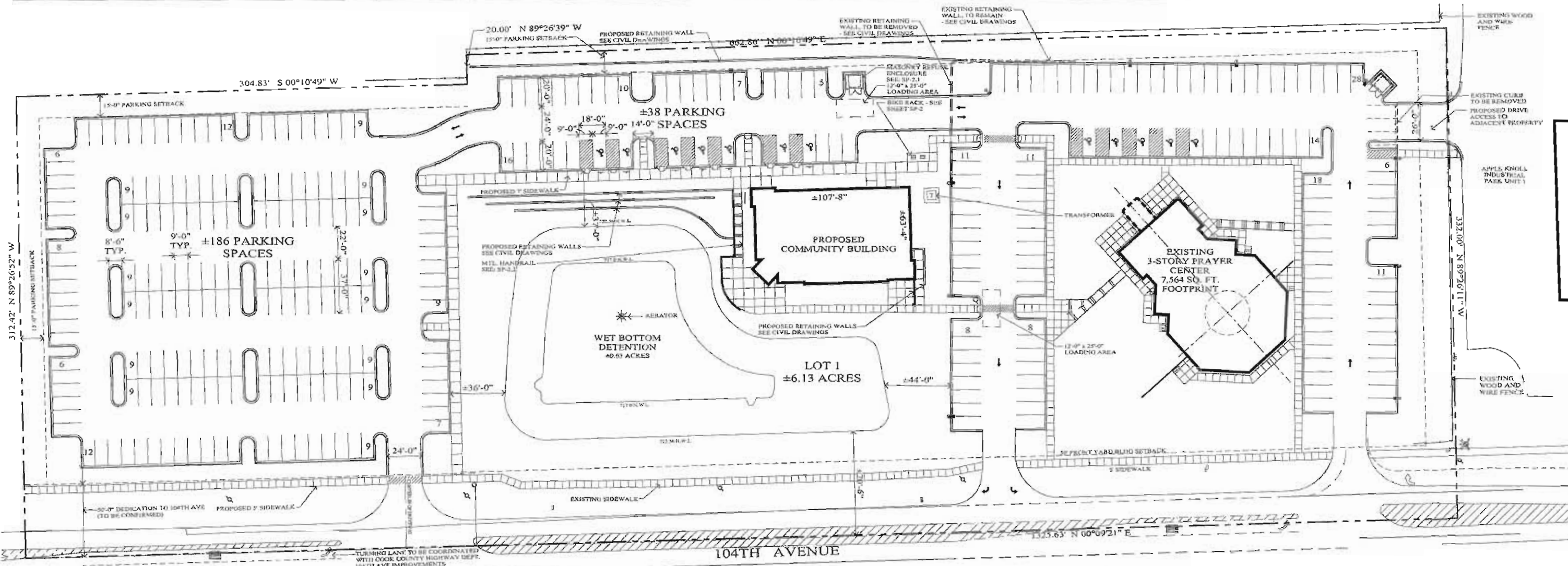

PROPOSED SITE PLAN
SCALE: 1" = 30'-0"
0 30' 60' 90' NORTH

DEVELOPED FOR:
ORLAND PARK PRAYER CENTER

SP-1

JOB #: 08140
ORIGIN: 08-29-06
REV. DATE: 08-26-08
SCALE: AS NOTED
© COPYRIGHT 2008 ARETE' 3 LTD.
ALL RIGHTS RESERVED.

COMMUNITY BUILDING

ORLAND PARK PRAYER CENTER

ORLAND PARK, IL

BOARD APPROVED
CASE NO. 2008-0376
DATE 9-2-08
REVISIONS
NO CONDITIONS

arete' 3 ltd
design group
18645 South West Creek Drive
Tinley Park, Illinois 60477
708-342-1260 ph
708-342-1240 fx
arete3.com