

PARKSIDE SQUARE OF ORLAND PARK

152ND & WEST AVENUE
ORLAND PARK, IL

THE NORTH 609 FEET OF THE SOUTH 990 FEET OF THE EAST 644 FEET OF THE
NORTHEAST QUARTER OF THE NORTHWEST QUARTER OF SECTION 16, TOWNSHIP 36
NORTH, RANGE 12 EAST OF THE THIRD PRINCIPAL MERIDIAN, IN COOK COUNTY, ILLINOIS.

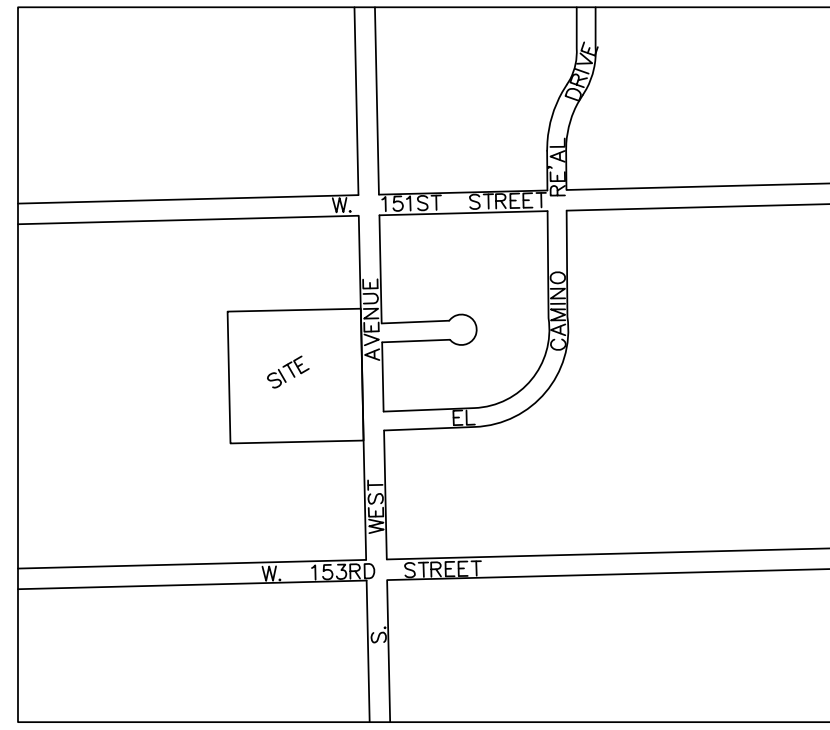

LOCATION MAP

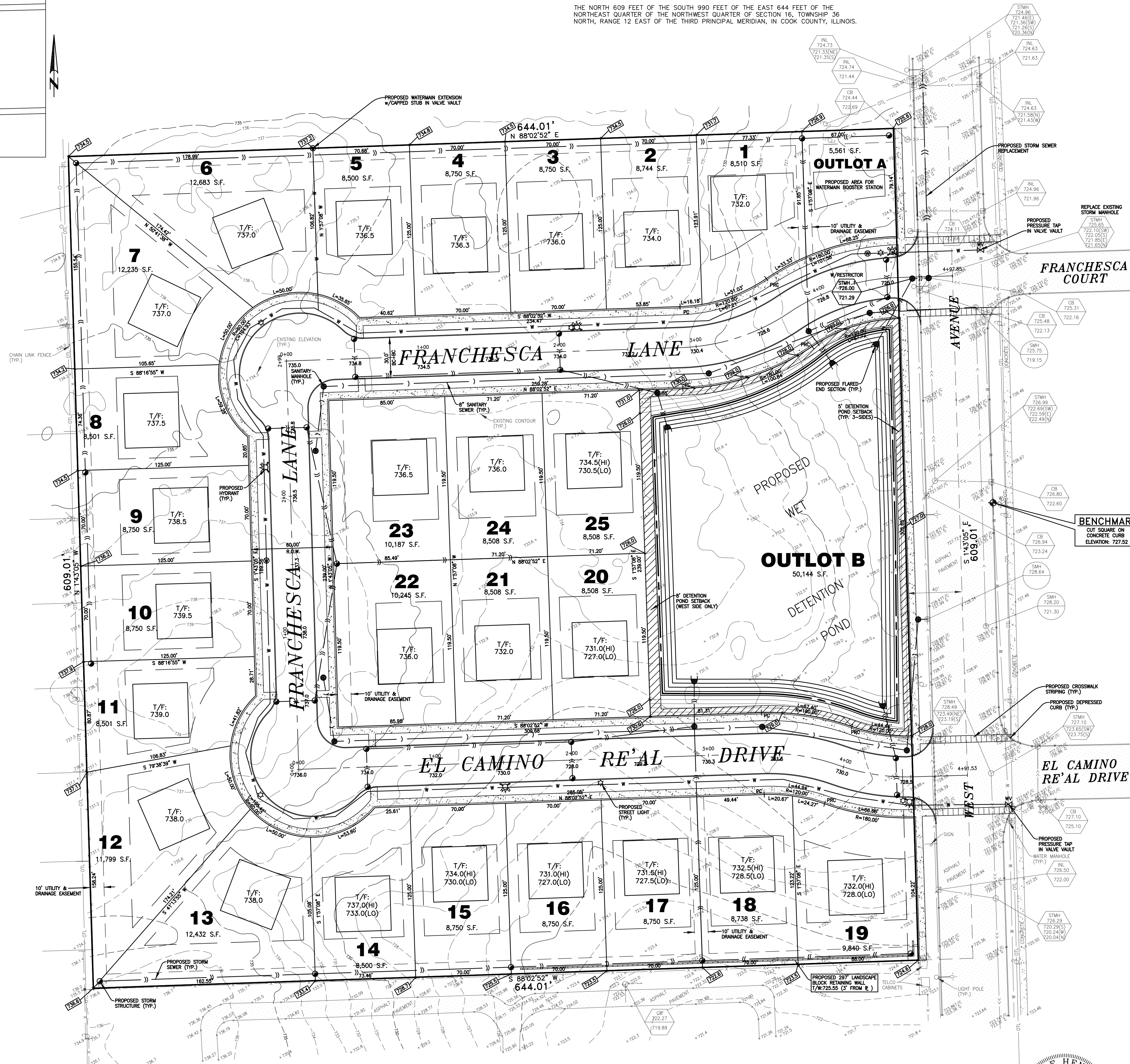

LEGEND	
EXISTING	PROPOSED
WATER MAIN	—
STORM SEWER	—
SANITARY SEWER	—
MANHOLE	○
CATCH BASIN	○
INLET	○
FLARED END SECTION	—
HEADWALL	—
FIRE HYDRANT	—
WATER VALVE	—
LIGHT POLE	—
TOP OF FOUNDATION	—
SPOT ELEVATION	—
OVERLAND FLOW ROUTE	—

DATA TABLE	
GROSS AREA:	367,839 S.F., 8.444 Ac
PUBLIC ROW AREA:	77,435 S.F., 1.778 Ac
OUTLOT A AREA:	5,561 S.F., 0.128 Ac
OUTLOT B AREA:	50,144 S.F., 1.151 Ac
TOTAL SINGLE FAMILY LOTS:	25
SINGLE FAMILY LOT AREA:	234,699 S.F., 5.388 Ac
DETENTION VOLUME REQ'D:	3.01 Ac-Ft
DET. VOL. PROVIDED:	3.01 Ac-Ft
HWL OF DET. POND:	724.55
NWL OF DET. POND:	721.10

REV. BY	DATE	REVISIONS
T.G. <td>11/14/14 <td>FOR REVIEW</td> </td>	11/14/14 <td>FOR REVIEW</td>	FOR REVIEW
T.G. <td>2/3/15 <td>VILLAGE COMMENTS</td> </td>	2/3/15 <td>VILLAGE COMMENTS</td>	VILLAGE COMMENTS
T.G. <td>2/3/15 <td>VILLAGE COMMENTS</td> </td>	2/3/15 <td>VILLAGE COMMENTS</td>	VILLAGE COMMENTS
T.G. <td>3/17/15 <td>VILLAGE COMMENTS</td> </td>	3/17/15 <td>VILLAGE COMMENTS</td>	VILLAGE COMMENTS

LANDMARK
ENGINEERING LLC
DESIGN FIRM REGISTRATION NO. 184-005577
7808 WEST 103RD STREET
PALOS HILLS, ILLINOIS 60465-1529
Phone: (708) 589-5737
Fax: (708) 589-2281

PARKSIDE SQUARE OF ORLAND PARK
152ND & WEST AVENUE, ORLAND PARK, IL
PRELIMINARY SITE ENGINEERING PLAN

DRAWN BY: T.G.
DESIGNED BY: B.H.
CHECKED BY: M.L.

SHEET
1 OF 1
14-05-109



Signature

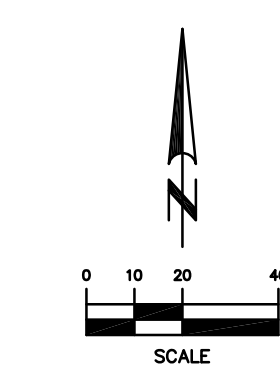

OWNER/DEVELOPER
TEMPO DEVELOPMENT, INC.
11921 S. HOBART AVENUE
PALOS PARK, IL 60464