

1 TREE PROTECTION PLAN
N.T.S. 320190.33-01

Root Pruning

Existing tree roots greater than one (1) inch in diameter, measured at the edge of excavation, shall be pruned within 24 hours of the time they have been damaged by construction activity. The severed root shall be pruned at the edge of excavation, or one (1) inch beyond the entire damaged portion of the tree root, if damaged root extends beyond the edge of excavation into undisturbed soil.

All cuts shall be cleanly made with sharp tools.

The excavated area around the existing tree roots shall be backfilled as soon as construction activities permit.

Amended existing soil shall be used as backfill material within the disturbed root zone areas not receiving drainage or subbase stone items. Amended existing soil shall be amended with peat or compost in the ratio of one part organic to seven parts existing soil.

Vulnerable Area Protection Methods

All tree root zones designated as "Vulnerable" shall receive special care and attention during construction. These areas contain roots for large trees that are within the construction area. Since these trees have high value to the project, efforts shall be made to preserve these trees, however the property owner will not be held liable if the trees do not survive.

An arborist should be consulted prior to construction to provide advice on preservation techniques. Each tree and construction condition is unique so an arborist is best qualified to provide a recommendation for each tree. Preservations may include root pruning, crown pruning, hormone treatment, fertilizers, soil amendments, excavation techniques, etc.

Legend

- 21" Tree to be Removed
- 21" Protective Fencing for Tree to be Preserved
- Vulnerable Area

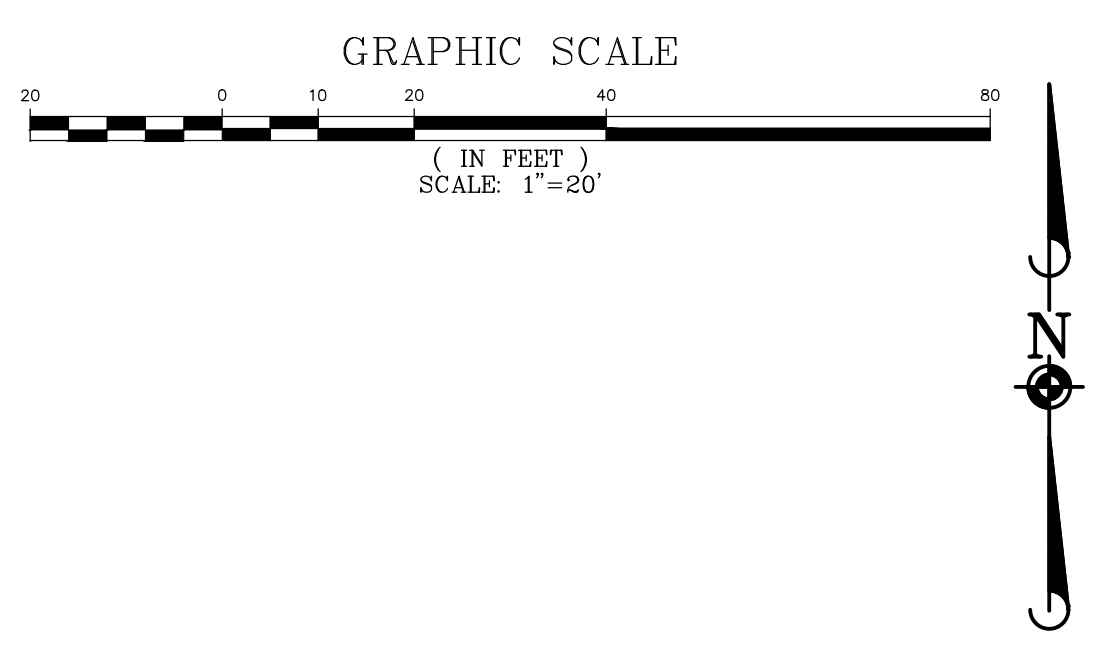

October 15, 2019 - 15:15 Des Name: P:\Projects\01\Des\Norton\Final Drawings\landscape\Plan.dwg Updated By: jhendricks

Manhard CONSULTING LTD
800 Westchester Parkway • Suite 100 • Naperville, IL 60563
Civil Engineers • Surveyors • Water Resource Engineers • Wetland & Wetland Mitigation Engineers • Environmental Scientists • Landscape Architects • Planners

DATE	REVISIONS	BY
8-23-19	REVISED PER CITY COMMENTS	JSH
6-28-19	REVISED PER SITE PLAN ADJUSTMENTS	JBD

PANERA BREAD COMPANY
ORLAND PARK, ILLINOIS
TREE PRESERVATION PLAN

PROJ. MGR.: KC
PROJ. ASSOC.: JSH
DRAWN BY: JBD
DATE: 06/10/19
SCALE: 1"=20'

SHEET
L1 OF L4
PBC.OP101



Pending: Not For Construction

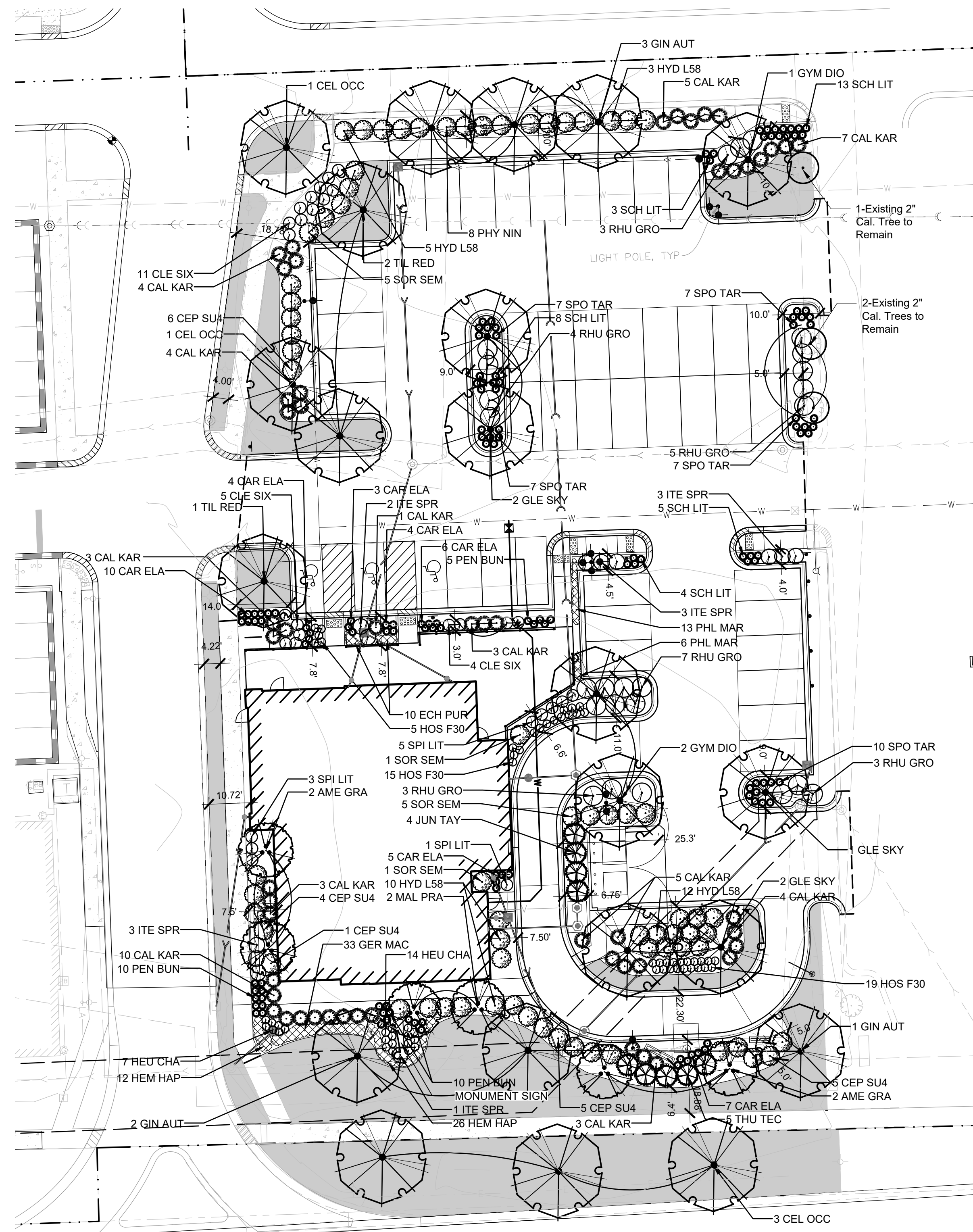

159TH STREET

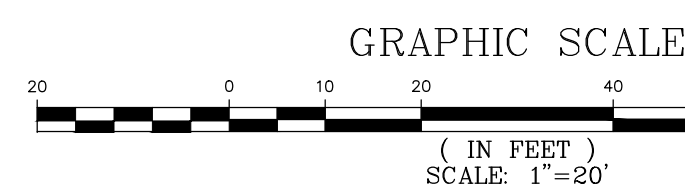

PLANT SCHEDULE

DECIDUOUS TREES	QTY	BOTANICAL NAME	COMMON NAME	SIZE	CONTAINER
CEL OCC	5	Celtis occidentalis	Common Hackberry	2.5" Cal.	B&B
GIN AUT	6	Ginkgo biloba 'Autumn Gold' TM	Maidenhair Tree	2.5" Cal.	B&B
GLE SKY	5	Gleditsia triacanthos 'Skyline'	Skyline Honey Locust	2.5" Cal.	B&B
GYM DIO	3	Gymnocladus dioica 'Espresso'	Kentucky Coffeetree	2.5" Cal.	B&B
TIL RED	3	Tilia americana 'Redmond'	Redmond American Linden	2.5" Cal.	B&B
EVERGREEN TREES	QTY	BOTANICAL NAME	COMMON NAME	SIZE	CONTAINER
JUN TAY	4	Juniper virginiana 'Taylor'	Taylor Eastern Redcedar	6' Ht.	B&B
THU TEC	5	Thuja occidentalis 'Techny'	Techny Arborvitae	6' Ht.	B&B
ORNAMENTAL TREES	QTY	BOTANICAL NAME	COMMON NAME	SIZE	CONTAINER
AME GRA	4	Amelanchier x grandiflora 'Autumn Brilliance'	'Autumn Brilliance' Serviceberry	6' Ht.	B&B
MAL PRA	2	Malus x 'Prairifire'	Prairifire Crab Apple	6' Ht.	B&B
DECIDUOUS SHRUBS	QTY	BOTANICAL NAME	COMMON NAME	SIZE	CONTAINER
CEP SU4	21	Cephalanthus occidentalis 'Sugar Shack'	Buttonbush	5 gal.	
CLE SIX	20	Clethra alnifolia 'Sixteen Candles'	Summersweet Clethra	5 gal.	
HYD L58	30	Hydrangea paniculata 'Little Lime'	Little Lime Hydrangea	5 gal.	
ITE SPR	12	Itea virginica 'Sprich'	Virginia Sweetpire	5 gal.	Pot
PHY NIN	8	Physocarpus opulifolius 'Summer Wine'	Summer Wine Ninebark	5 gal.	
RHU GRO	25	Rhus aromatica 'Gro-Low'	Gro-Low Fragrant Sumac	5 gal.	
SOR SEM	12	Sorbaria sorbifolia 'Sem'	Sem Ash Leaf Spirea	5 gal.	
SPI LIT	9	Spiraea x bumalda 'Little Princess'	Little Princess Spirea	5 gal.	
ORNAMENTAL GRASSES	QTY	BOTANICAL NAME	COMMON NAME	SIZE	CONTAINER
CAL KAR	52	Calamagrostis x acutiflora 'Karl Foerster'	Feather Reed Grass	1 gal.	
CAR ELA	39	Carex elata 'Bowles Golden'	Bowles Golden Sedge	1 gal.	
PEN BUN	25	Pennisetum alopecuroides 'Little Bunny'	Little Bunny Fountain Grass	1 gal.	
SCH LIT	33	Schizachyrium scoparium	Little Bluestem Grass	1 gal.	
SPO TAR	38	Sporobolus heterolepis 'Tara'	Prairie Dropseed	1 gal.	
PERENNIALS	QTY	BOTANICAL NAME	COMMON NAME	SIZE	CONTAINER
HEU CHA	21	Heuchera sanguinea 'Chatterbox'	Coral Bells	1 gal.	
HOS F30	39	Hosta x 'Fire Island'	Fire Island Plantain Lily	1 gal.	
SHRUB AREAS	QTY	BOTANICAL NAME	COMMON NAME	SIZE	CONTAINER
ECH PUR	10	Echinacea purpurea	Purple Coneflower	flat	
GER MAC	33	Geranium maculatum	Spotted Geranium	1 gal.	
HEM HAP	38	Hemerocallis x 'Happy Returns'	Happy Returns Daylily	1 gal.	
PHL MAR	19	Phlox divaricata 'Mary Helen'	Woodland Phlox	flat	

Legend

Turf

City of Orland Park Required Landscaping

LANDSCAPE PARKWAYS- TYPE C PARKWAY:
Required: Shade Trees 40' o.c. in parkway. **Requirement is met, per plan.**

LANDSCAPE CORRIDOR - ARTERIAL:
2 Shade Trees per 100' of roadway frontage. 150' frontage. 3 Shade Trees required. 3 Shade Trees provided. **Requirement is met, per plan.**
2 Evergreen or Ornamental Trees per 100' of roadway frontage. 150' frontage. 3 Ornamental/Evergreen Trees required. 3 Ornamental Trees provided. **Requirement is met, provided between drive-through location and parkway.**

LANDSCAPE BUFFERYARD - TYPE 1:
3 Shade Trees per 100' of bufferyard, 1 Evergreen or Ornamental Tree per 100'. Rear Bufferyard is 145 linear feet. **3 Shade Trees and 4 Evergreen Trees are provided in Rear (North) Bufferyard. Requirement is met.**
16 shrubs (including grasses) per 100' of bufferyard. 23 shrubs required in rear bufferyard. **47 shrubs are provided in Rear (North) Bufferyard. Requirement is met.**

Side (West) Bufferyard is 88 linear feet. 3 Shade Trees are required. **3 Shade Trees are provided in Side Bufferyard. Requirement is met.**
14 shrubs are required. **30 shrubs are provided. Requirement is met.**

FOUNDATION LANDSCAPE:
1 Ornamental Tree and 16 shrubs (including grasses and perennials) per 100' of building face are required. 265 linear feet of building face. 3 Ornamental Trees and 42 shrubs are required. **3 Ornamental Trees and 69 shrubs are provided. Requirement is met.**

PARKING LOT AREA LANDSCAPE:
1 Shade Tree is required per island. **1 Shade Tree per island is provided. Requirement is met.**

SIGNAGE LANDSCAPE:
Landscape bed should extend a minimum of 5' from each side of sign. **Requirement is met.**

Additional landscaping provided in foundation planting area to supplement inability to provide buffer plantings along east side, and to make up for deficiencies in planting quantities along the Arterial Corridor.

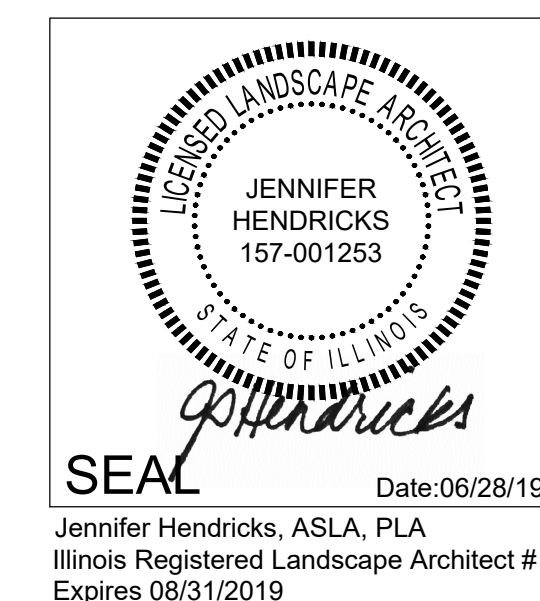

DATE	REVISIONS
10-15-19	REVISED PARKING AREA GEOMETRY
8-23-19	REVISED PER CITY COMMENTS
6-28-19	REVISED PER SITE PLAN ADJUSTMENTS

Manhard CONSULTING LTD.
 800 Westchester Parkway, Suite 200, Naperville, IL 60563
 Civil Engineers • Surveyors • Water Resources Engineers • Wetland Delineation • Environmental Scientists • Landscape Architects • Planners

PANERA BREAD COMPANY
 ORLAND PARK, ILLINOIS
 LANDSCAPE PLAN

PROJ. MGR.: KC
 PROJ. ASSOC.: JSH
 DRAWN BY: JBD
 DATE: 06/10/19
 SCALE: 1" = 20'

SHEET
L2 OF **L4**
 PBC.OP101

Pending: Not For Construction

October 15, 2019 - 15:15 Des Name: P:\Projects\01\Manhard\Drawings\Landscaping\Planting.dwg Updated By: jshenricks

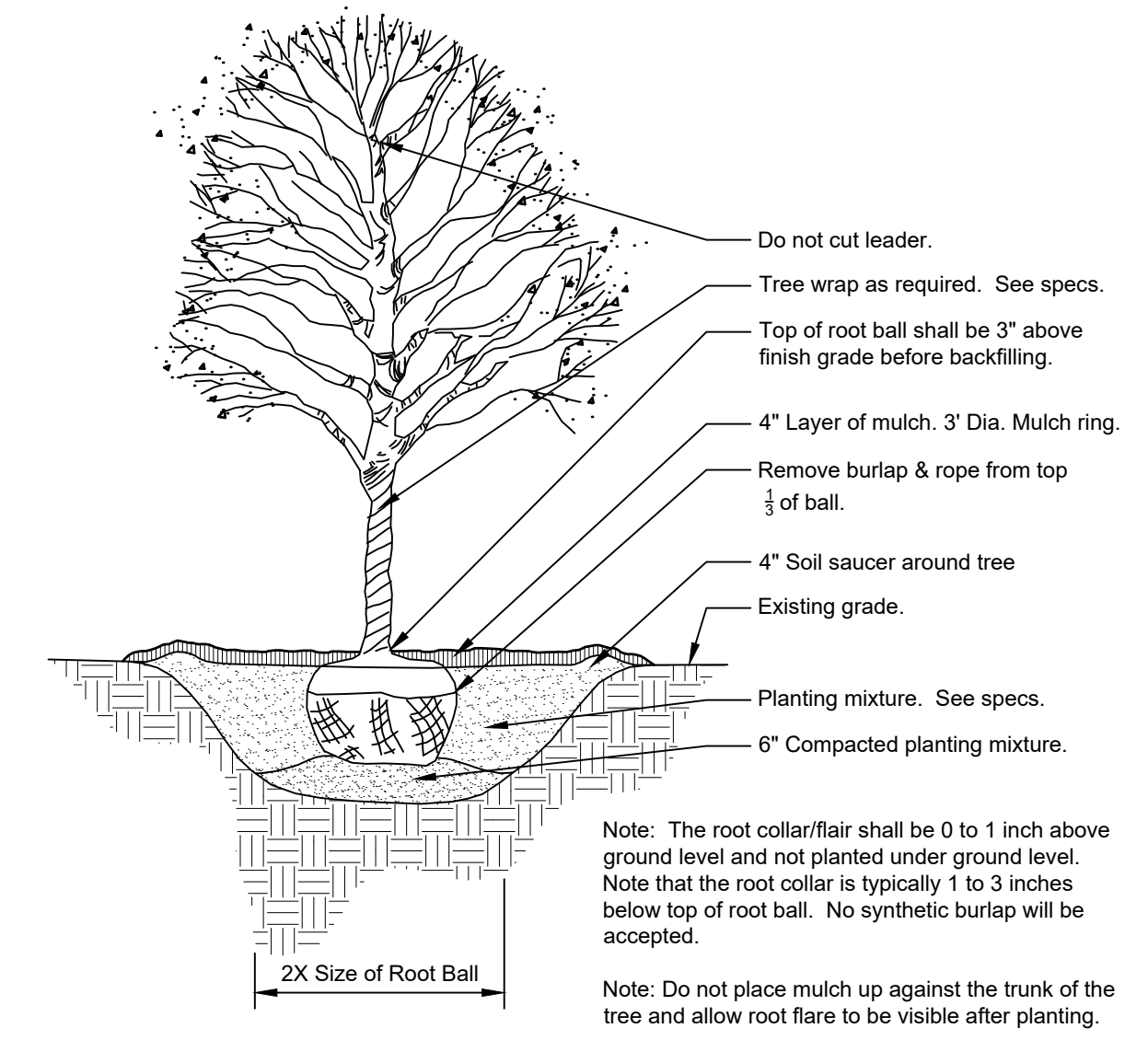

1 DECIDUOUS TREE PLANTING
1/4" = 1'-0" 329343.33-20

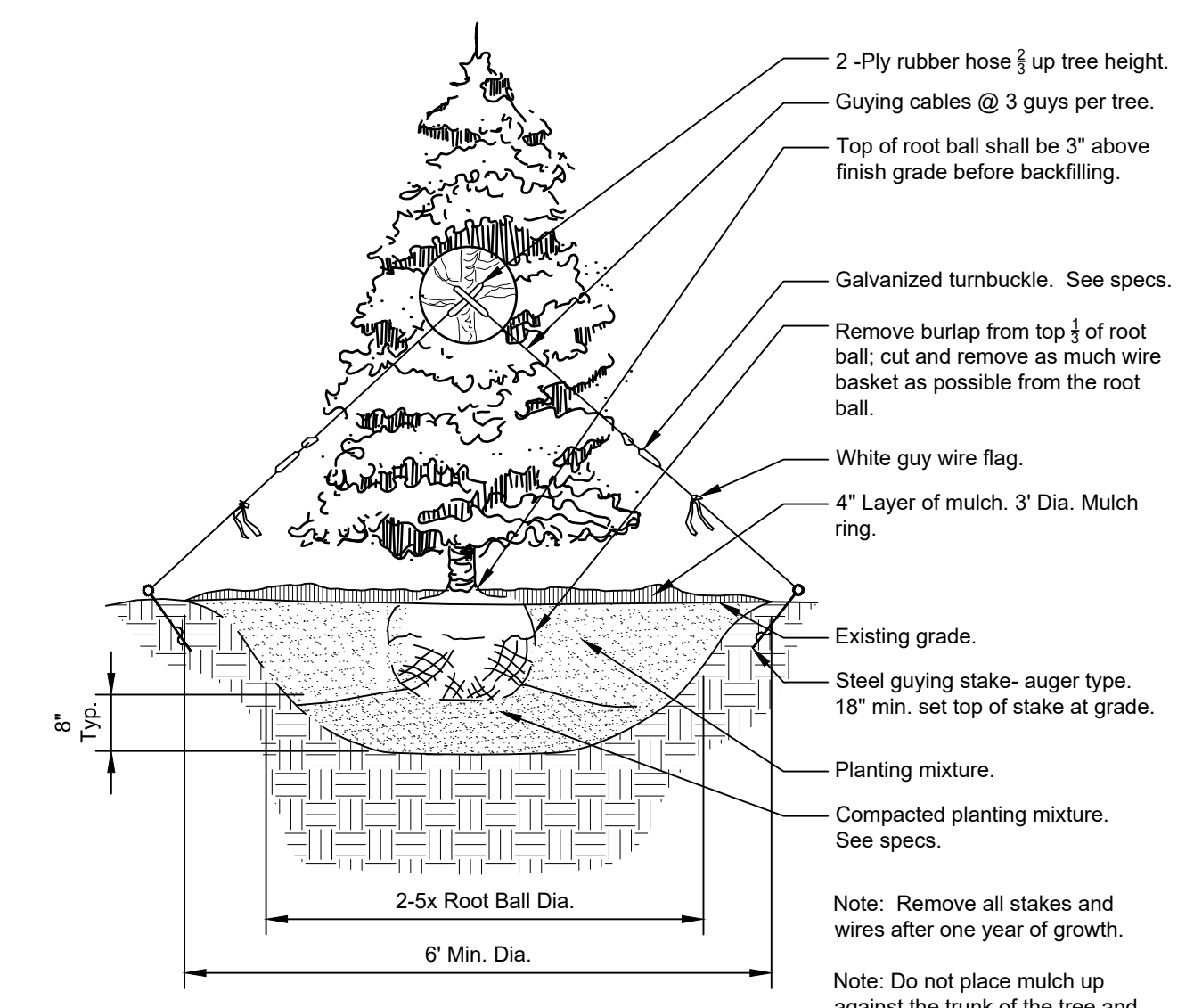

2 CONIFER TREE PLANTING
1/4" = 1'-0" 329343.46-01

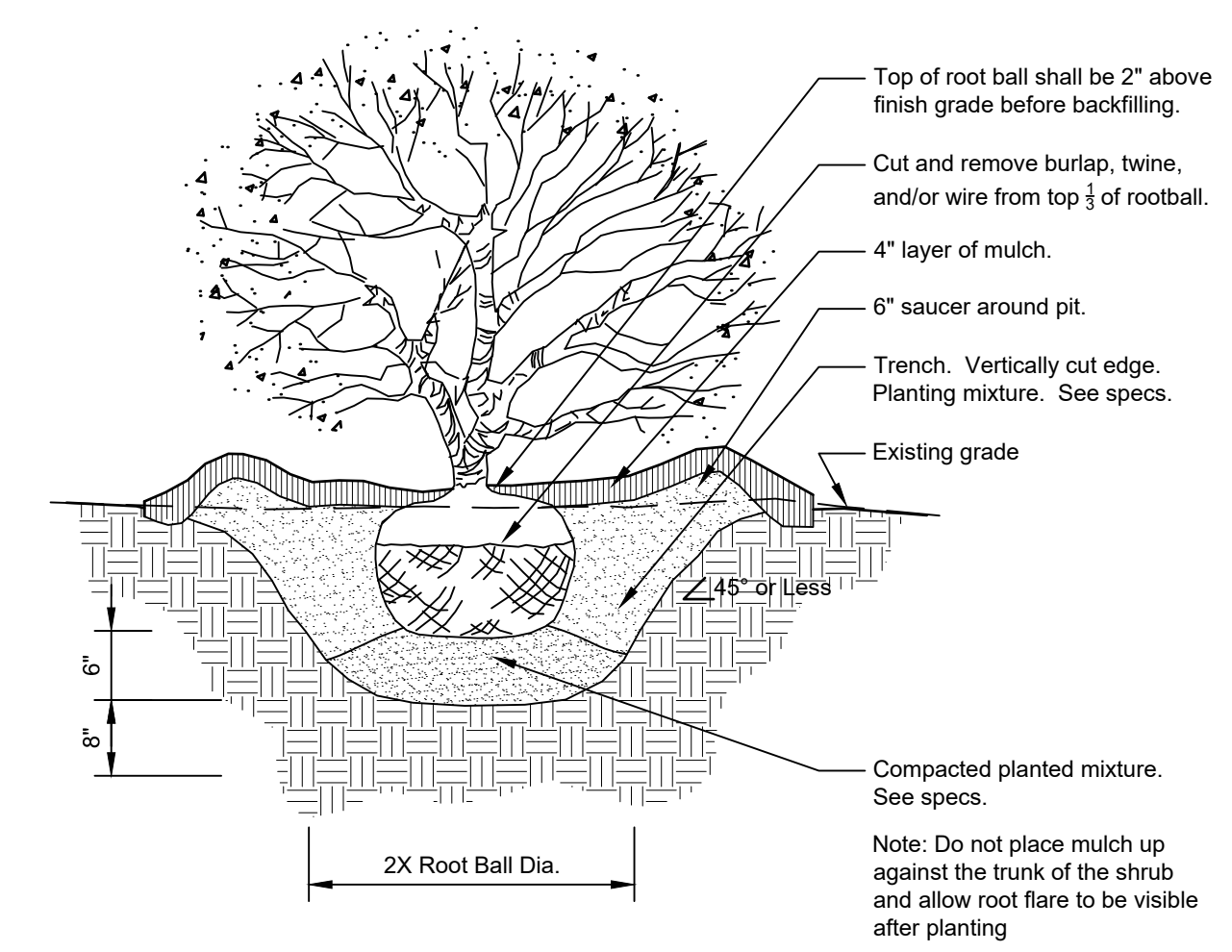

3 SHRUB PLANTING DETAIL
3/4" = 1'-0" 329333.16-05

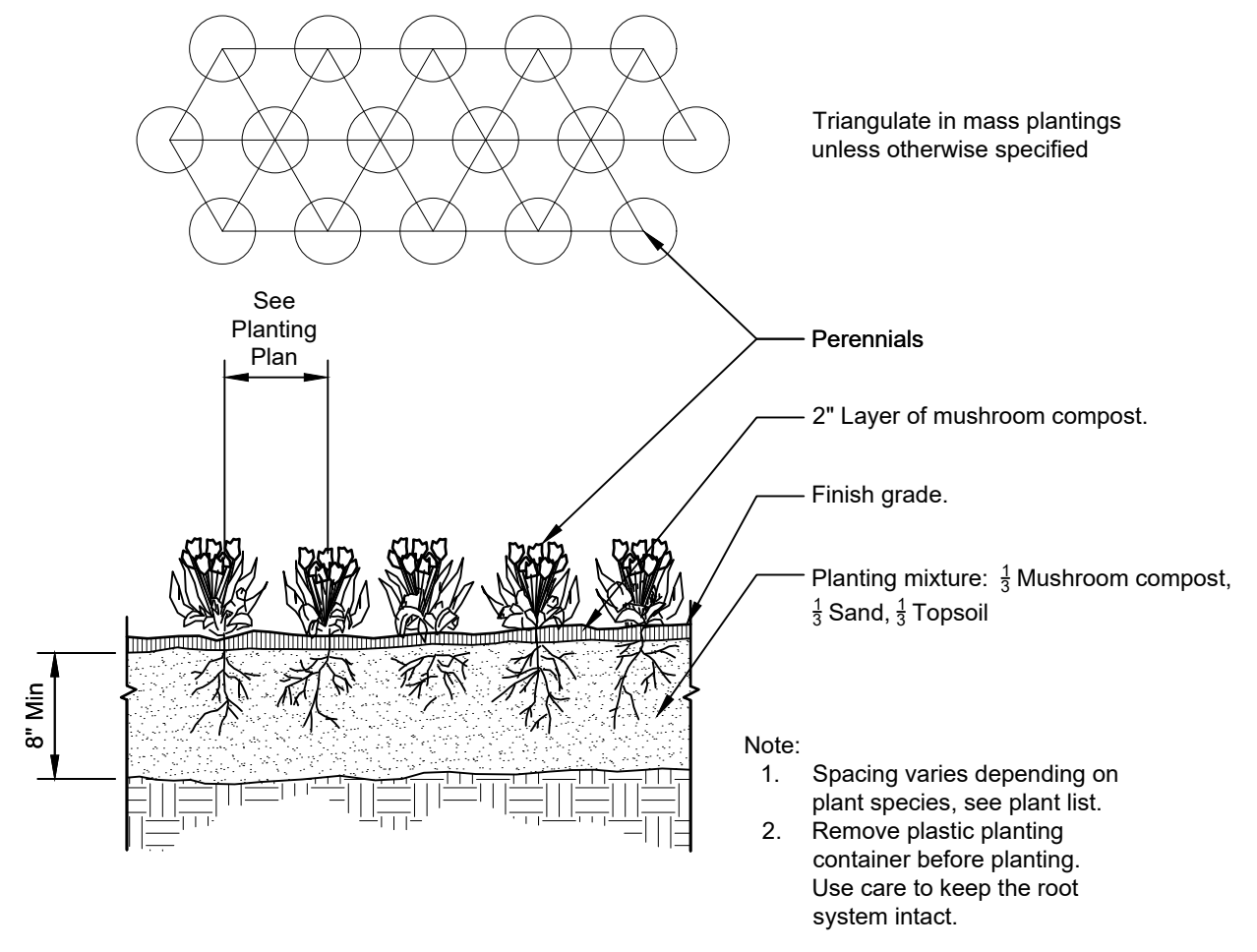

4 PERENNIAL / ANNUAL PLANTING
1" = 1'-0" 329313-02

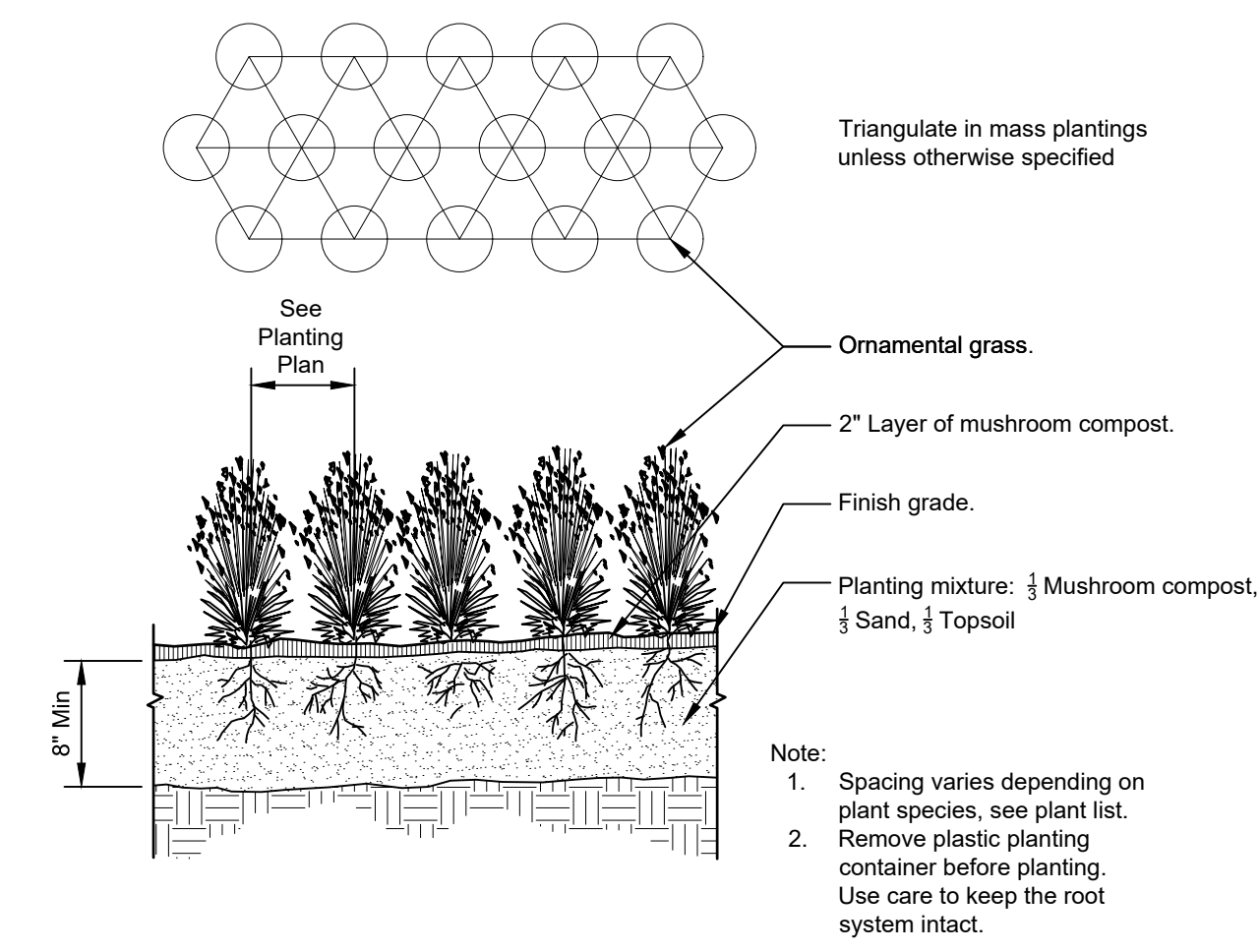

5 ORNAMENTAL GRASS PLANTING
1" = 1'-0" 329313-01

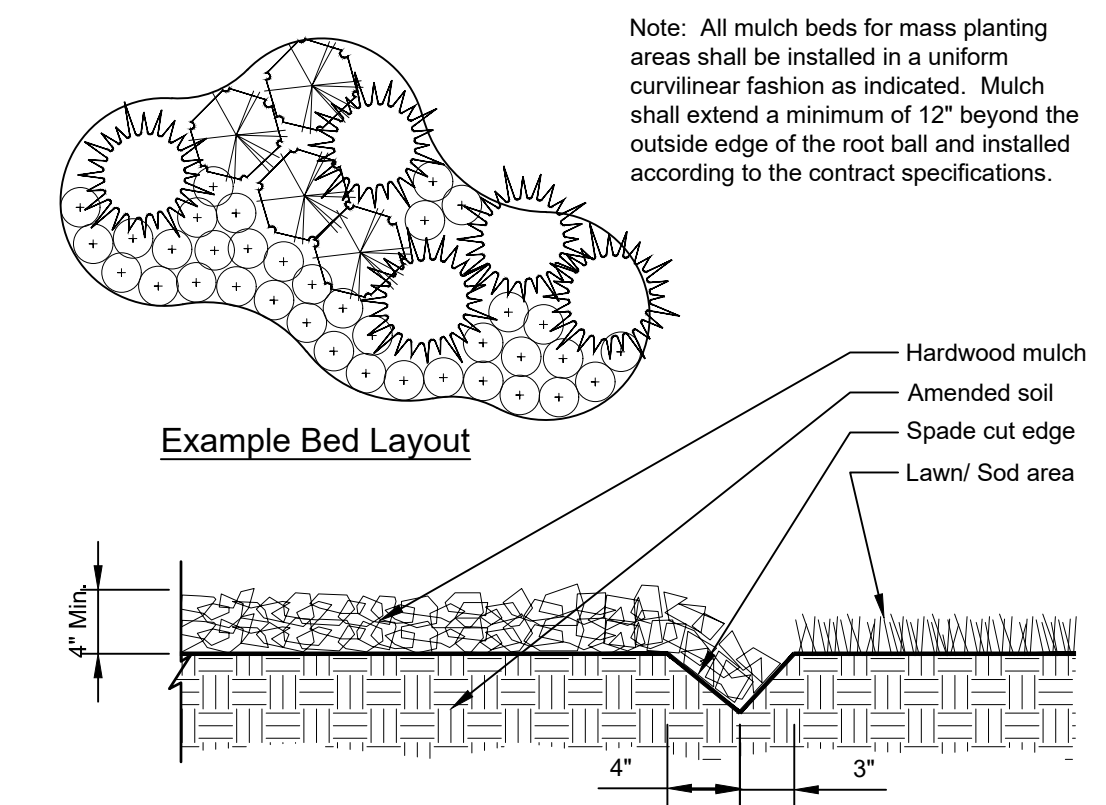

6 CONTINUOUS MULCH EDGING
1" = 1'-0" 329113.26-01

DATE	REVISIONS
8-23-19	REVISED PER CITY COMMENTS
6-28-19	REVISED PER SITE PLAN ADJUSTMENTS

Manhard CONSULTING LTD.
 800 Westchester Parkway, Suite 200, Naperville, IL 60563
 Civil Engineers • Surveyors • Water Resource Engineers • Wetland & Wetwater Engineers
 Construction Managers • Environmental Scientists • Landscape Architects • Planners

PANERA BREAD COMPANY
 ORLAND PARK, ILLINOIS
 LANDSCAPE DETAILS

PROJ. MGR.: KC
 PROJ. ASSOC.: DJM
 DRAWN BY: JSH
 DATE: 06/10/19
 SCALE: 1" = 20'
 SHEET
L3 OF L4
 PBC.OP101

© 2019 MANHARD CONSULTING, LTD. ALL RIGHTS RESERVED.

Pending: Not For Construction

GENERAL PLANTING SPECIFICATIONS:

PART 1 - GENERAL

1-01 DESCRIPTION:

- A. Provide trees, shrubs, perennials and groundcovers as shown and specified. This work includes:
1. Spreading of topsoil or soil preparation
 2. Trees, shrubs, perennials and groundcovers
 3. Planting mixes
 4. Mulch and planting accessories
 5. Fertilizer and herbicide
 6. Maintenance
 7. Warranty of plant material
- B. The Contractor shall verify all existing conditions and dimensions in the field prior to bidding and report any discrepancies to the Owner or his/her representative.

1-02 QUALITY ASSURANCE:

- A. Comply with site work requirements
- B. Plant names indicated must comply with 'Standardized Plant Names' as adopted by the latest edition of the American Joint Committee of Horticultural Nomenclature. Names of varieties which are not listed should conform with those generally accepted by the nursery trade. Stock should be legibly tagged.
- C. All plant materials shall conform to the 'American Standards for Nursery Stock' (ASNS), latest edition, published by the American Association of Nurserymen, Washington, D.C.
- D. All plant material shall be grown and supplied within a 50 mile radius of the project for a minimum of two full growing seasons.
- E. Adhere to sizing requirements as listed in the plant list and/or bid form for the project. A plant shall be measured in its natural standing position.
- F. Stock that is furnished shall be at least the minimum size shown. With permission of the landscape architect, substitution from the specified plant list will be accepted only when satisfactory evidence in writing is submitted to the landscape architect, showing that the plant specified is not available. Requests for approval of substitute plant material shall include common and botanical names and size of substitute material. Only those substitutions of at least equivalent size and character to that of the specified material will be approved. Stock which is larger than that which is specified is acceptable with permission of the landscape architect, providing there is no additional cost and that the larger plant material will not be cut down in order to conform to the size indicated.
- G. All shrubs shall be dense in form. Shrub liners do not meet these specifications. Shrubs specified by height shall have a spread that is equal to the height measurement. Shrubs which are specified by spread shall exhibit the natural growth habit of the plant by having a greater spread than height.
- H. All plant materials are subject to inspection and approval. The landscape architect and Owner reserve the right to select and tag all plant material at the nursery prior to planting. The landscape architect and Owner reserve the right to inspect plant material for size and condition of root systems, the presence of insects and diseases, injuries and latent defects (due to Contractor negligence or otherwise), and to reject unacceptable plant material at any time during progress of the project.
- I. Container grown deciduous and/or evergreen shrubs will be acceptable in lieu of balled and burlapped shrubs subject to specified limitations for container grown stock. Size of container grown material must conform to size/height requirements of plant list.

1-03 DELIVERY, STORAGE & HANDLING:

- A. Fertilizer shall be delivered in original, unopened and undamaged packaging. Containers shall display weight, analysis and manufacturer's name. Store fertilizer in a manner that will prevent wetting and deterioration.
- B. Take all precautions customary concerning proper trade practice in preparing plants for transport. Plants shall be dug, packed and transported with care to ensure protection against injury. Inspection certificates required by law shall accompany each shipment invoice or order to stock and on arrival, the certificate shall be filed with the landscape architect. All plants must be protected from drying out. If plant material cannot be planted immediately upon delivery, said material should be properly protected in a manner that is acceptable to the landscape architect. Heeled-in plants must be watered daily. No plant shall be bound with rope or wire in a manner that could strip bark or break or shear branches.
- C. Plant material transported on open vehicles should be covered with a protective covering to prevent wind burn.
- D. Dry, loose topsoil shall be provided for planting bed mixes. Muddy or frozen topsoil is unacceptable as working with medium in this condition will destroy its structure, making root development more difficult.

1-04 PROJECT CONDITIONS:

- A. Notify landscape architect at least seven (7) working days prior to installation of plant material.
- B. It shall be the Contractor's responsibility to locate and protect all existing above and below ground utilities. Utilities can be located and marked (in Illinois) by calling J.U.L.I.E. at (800)892-0123.
- C. The Contractor shall provide, at his/her own expense, protection against trespassing and damage to seeded areas, planted areas, and other construction areas until the preliminary acceptance. The Contractor shall provide barricades, temporary fencing, signs, and written warning or policing as may be required to protect such areas. The Contractor shall not be responsible for any damage caused by the Owner after such warning has been issued.
- D. The Contractor shall be responsible for the protection of crowns, trunks and roots of existing trees, plus shrubs, lawns, paved areas and other landscaped areas that are to remain intact. Existing trees, which may be subject to construction damage, shall be boxed, fenced or otherwise protected before any work is started. The Owner desires to preserve those trees within and adjacent to the limits of construction except those specifically indicated to be removed on the Drawings. The contractor shall erect protective tree fencing and tree armor at locations indicated on the drawings and around all trees on site which are to be preserved. Protective fencing shall be erected between the limits of construction and any tree preservation areas shown on the Drawings.
- E. A complete list of plants including a schedule of sizes, quantities and other requirements is shown on the Drawings and on the bid form. In the event that quantity discrepancies or material omissions occur in the plant materials list, the planting plans shall govern.

1-05 PRELIMINARY ACCEPTANCE:

- A. All plantings shall be maintained by the Contractor for a period of 90 days after preliminary acceptance by the Owner or his/her representative. Maintenance shall include, but is not limited to: mowing and edging turf, pulling weeds, watering turf and plant material and annual flower maintenance.

1-06 WARRANTY:

- A. All plant material (excluding annual color), shall be warranted for one (1) year after the end of the 90 day maintenance period. The end of the maintenance period is marked by the final acceptance of the Contractor's work by the Owner or his/her representative. Plant materials will be warranted against defects including death and unsatisfactory growth, except for defects resulting from abuse or damage by others, or unusual phenomena or incidents which are beyond the control of the Contractor. The warranty covers a maximum of one replacement per item.

PART 2 - PRODUCTS

2-01 PLANT MATERIALS:

- A. Plants: Provide typical of their species or variety, with normal, densely developed branches and vigorous, fibrous root systems. Only sound, healthy, vigorous plants which are free from sunscald injuries, disfiguring knots, frost cracks, abrasions of the bark, plant diseases, insect eggs, borers, and all forms of infestation shall be provided. All plants shall have a fully developed form without voids and open patches.
1. Balled and burlapped plants shall have a firm natural ball of earth of sufficient diameter and depth to encompass a root system necessary for a full recovery of the plant. Root ball sizes shall comply with the latest edition of the 'American Standards for Nursery Stock' (ASNS). Root balls that are cracked or mushroomed are unacceptable.
 2. Container grown stock should be grown for an amount of time that is of sufficient length for the root system to have developed enough to hold its soil together, firm and whole. Plants will not be loose in their containers, nor shall they be pot-bound and all container grown stock will comply with the sizes stated on the plant list.
 3. No evidence of wounds or pruning cuts shall be allowed unless approved by the Landscape Architect.
 4. Evergreen trees shall be branched to the ground. The height of evergreen trees are determined by measuring from the ground to the first lateral branch closest to the top. Height and/or width of other trees are measured by the mass of the plant not the very tip of the branches.
 5. Shrubs and small plants shall meet the requirements for spread and/or height indicated in the plant list. The height measurement shall be taken from ground level to the average height of the top of the plant, not the longest branch. Single stem or thin plants will not be accepted. Side branches shall be flushed with growth and have good form to the ground. Plants shall be in a moist, vigorous condition, free from dead wood, bruises or other root or branch injuries.

2-02 ACCESSORIES:

- A. Topsoil:
1. Topsoil shall be fertile, natural topsoil of a loamy character, without admixture of subsoil material. Topsoil shall be reasonably free from clay, lumps, coarse sand, stones, plants, roots, sticks and other foreign materials with a pH between 6.5 to 7.0.
- B. Topsoil for seed areas shall be a minimum of 6".
- C. Soil amendments shall be as follows:
1. For trees and shrubs the plant pit will be backfilled with pulverized black dirt.
 2. For perennials and ornamental grasses the soil mixture will be as follows: CM-63 General Purpose Peat Based Mix as supplied by Midwest Trading. Top beds with 8" of CM-63 and till into existing beds to a depth of 8". Soil mixtures are available from Midwest Trading, Midwest Trading, St. Charles, IL 60174 (630) 365-1990
- D. Fertilizer:
1. For trees and shrubs use: 14-4-6 briquettes 17 g or equivalent available from Arthur Clesen, Inc. Follow manufacturer's recommendation for application. Arthur Clesen, Inc. 543 Diens Drive, Wheeling, IL 60090 (847)537-2177
 2. For turf areas use 6-24-16 Clesen Fairway with micronutrients with minor elements 3.0 % S, .02% B, .05% Cu, 1.0% Fe, .0006% Mo, .10% Mn available from Arthur Clesen or approved equal.
- E. Herbicide:
1. Round-Up or approved equal
- F. Mulch:
1. Bark mulch shall be finely shredded hardwood bark which has been screened and is free of any green foliage, twigs, rocks, sawdust, wood shavings, growth or germination inhibiting ingredients, or other foreign materials. Bark mulch is available from Midwest Trading.
 2. Mushroom compost as available from Midwest Trading.
- G. Water:
1. Water service will be available on the site, with the cost of water being paid by the Owner. Transporting of the water from the source to the work areas shall be the responsibility of the Landscape Contractor. All necessary hose, piping, tank truck, etc. shall be supplied by the Landscape Contractor.
- H. Guying:
1. Stakes: 5/8" x 40" steel eye anchor with 4" helix
 2. Cable:
 - a. Trees under 5": flexible 1/8" galvanized aircraft cable, 7x7 strand or approved equal
 - b. Trees 5" and over: flexible 3/16" galvanized aircraft cable, 7x7 strand or approved equal.
 3. Turnbuckles: 5/16", eye and eye, with 4" takeup.
 4. Hose: new two-ply reinforced rubber hose, minimum 1/2" I.D.
- I. Tree wrap: Burlap tree wrap 4" wide.
- J. Twine: Soft nursery jute.

PART 3 - INSTALLATION OF PLANT MATERIAL

3-01 FIELD VERIFICATION:

- A. Examine proposed planting areas and conditions of installation. Do not start planting work until unsatisfactory conditions are corrected.

3-02 PREPARATION:

- A. All planting techniques and methods shall be consistent with the latest edition of 'Horticulture Standards for Nurserymen, Inc.' and as detailed on these Drawings.
- B. Planting shall be performed by experienced workmen familiar with planting procedures under the supervision of a qualified supervisor.
- C. All underground utilities must be located and marked clearly.
- D. Apply Round-Up or approved equivalent to kill any existing vegetation in all areas to be planted. Confirm length of waiting period between chemical application and plant installation with manufacturer. Do not begin planting operations until prescribed post-application waiting period has elapsed. Take extreme care to avoid chemical drift to adjoining properties of landscape plantings.

- E. Prior to all planting, rototill all areas to be landscaped to prepare for plant installation to a minimum depth of 12". Eliminate uneven areas and low spots. Maintain lines, levels, profiles and contour. Changes in grade are to be gradual. Blend slopes into level areas. Remove all debris, weeds and undesirable plants and their roots from areas to be planted. Remove all concrete slag larger than 2" in diameter.
- F. Topsoil shall be spread over the site at a minimum depth of 6". Those areas which are indicated as prairie or natural areas on the Drawings shall have a minimum topsoil depth of 18".
- G. It shall be the responsibility of the landscape contractor to prepare all seeded areas by disking and raking prior to planting seed. Soil shall be loosened and scarified to a minimum depth of 6". Fine grading of all seeded areas is required. Maximum size of stone or topsoil lump is 1".
- H. Locate all plant material as indicated or as approved in the field by the Landscape Architect. If obstructions are encountered which are not shown on the drawings, then do not proceed with planting operations until alternate plant locations have been selected.
- I. Planting holes shall be constructed as shown on the planting details. Holes shall be hand dug or machine dug. Great care will be taken to not excavate the hole deeper than the root ball and the diameter shall be a minimum of two times the root ball width. Remove any materials encountered in excavation that may be injurious to plant growth, including stones larger than 2" in diameter or other debris. Soil to be used as backfill should be pulverized.
- J. Provide pre-mixed planting mixture for use around root systems and root balls of the plants. The mixtures are outlined in section B of part 2-02.
- K. Prior to planting, provide additional topsoil to all planting beds to bring the finish grade of the bed to 2" above lawn grade and to finish grade of adjacent hard surface grades.
- L. Add 2" thickness of mushroom compost to all annual, perennial and groundcover beds. Finish grade bed and install plants.

3-03 PLANTING PROCEDURES:

- A. Set plant material in the planting hole to proper grade and alignment. Set plants upright and plumb. Set plant material 2" above the adjacent finish grade. Remove burlap from top 1/3 of root ball. Remove treated burlap (green). Cut and remove or cut and fold down upper half of wire basket, dependent upon tree size. Backfill hole by firmly tamping soil to avoid air pockets or voids.
- B. Set balled and burlapped plants in the planting hole and compact 8" of soil around the base of the ball. Backfill remaining space with planting mixture. Water plants immediately after planting to eliminate all voids and thoroughly soak the plant root ball.
- C. Space groundcover plants according to dimensions given on the plans. Adjust spacing as necessary to evenly fill planting bed with indicated number of plants. Plant to within 18" of the trunks of trees and shrubs or at the edge of the plant ball, whichever is closest. Plant to within 12" of edge of bed.
- D. Mulching:
1. Install 4" depth of mulch around all tree and shrub beds as indicated on drawings or planting details. Mulch shrub planting areas as continuous beds. Do not place mulch directly against tree trunk; form mulch to create an inverted cone around trunk.
 2. Mulch perennial, groundcover and annual planting beds with 2" mushroom compost. Water mulched areas thoroughly after placing mulch.
- E. Tree wrapping is not required, unless the Contractor feels it is necessary due to characteristics of a particular species or past experience with the species. The landscape architect will be notified as to which trees are to be wrapped and shall inspect the trunk(s) before wrapping. Tree wrap will not be used to cover damage or defects. When wrapping is done, trunks will be wrapped spirally with approved tree wrapping tape that is not less than 4" wide, and securely tied with suitable cord at the top, bottom and 2" intervals along the trunk. Wrap from ground to the height of the first branch.
- F. Staking and guying of trees is optional. If the Contractor chooses to stake all or part of the trees, he/she shall use the method specified in the planting details. One (1) stake is to be used on trees of 1" caliper and under, or 4' height and under. Two (2) stakes are to be used on trees of 1" to 2 3/4" caliper. Guy trees of 3" caliper or larger at three (3) per tree. The root ball will not be pierced with a stake. Stakes are to be driven at least eighteen (18) inches into subsoil below the planting hole. Stakes and wire attachments shall be removed after three months for spring planted material and by the following May for fall planted stock by the Contractor. Staking and guying should be done immediately after lawn seeding or sodding operations.
- G. Seeding of specified lawn areas on plans will be treated as follows:
1. Topsoil shall be spread over all areas to be seeded to a minimum depth of 6" when compacted (to be performed by others).
 2. Seed mixture and application rate - use Premium seed mix as supplied by Arthur Clesen, Inc. Apply at a rate of 5 lbs./1000 s.f.
 3. Apply fertilizers and conditioners at the rate specified per soil test findings. In lieu of soil test results, apply two (2) tons of ground agricultural limestone and 1000 lbs. 10-10-10 or equivalent analysis fertilizer per acre. At least 40% of the fertilizer nitrogen shall be of an organic origin.
 4. Soil preparation areas where vehicular traffic has compacted the soil shall be loosened/scarified to a minimum depth of 6" before fertilizing and seeding. Fine grading of all seeded areas is required. Maximum size of stone or topsoil lump is 1".
 5. Watering seeded areas shall be done to ensure proper germination. Once seeds have germinated, watering may be decreased but the seedlings must never be allowed to dry out completely. Frequent watering should be continued approximately four (4) weeks after germination or until grass has become sufficiently established to warrant watering on an 'as needed' basis.
 6. Turf is being established on a variety of slope conditions. It shall be the Contractor's responsibility to determine and implement whatever procedures he/she deems necessary to establish the turf as part of his/her work. Seeded areas will be accepted when all areas show a uniform stand of the specified grass in healthy condition and at least 90 days have elapsed since the completion of this work. The Contractor shall submit with his/her bid a description of the methods and procedures he/she intends to use.
- H. Erosion Control Blanket
1. Erosion Control Blanket shall be installed per manufacturer's recommendation in all areas shown on the plan.
 2. Install S-75 Erosion Control Blanket as manufactured by North American Green or approved equal.
 3. Blanket should be premarked with staple pattern.
 4. Staples should be 8" wire staples, applied at two (2) per square yard minimum.
 5. Suitable erosion control practices shall be maintained by the CONTRACTOR in accordance with Illinois Urban Manual and all applicable Soil Erosion and Sedimentation Control ordinances and the PLANS.
- I. Sodding of specified lawn areas on plans will be completed as follows:
1. Rake soil surface to receive sod to completely remove any soil crust no more than one day prior to laying sod.
 2. Moisten prepared surface immediately prior to laying sod. Water thoroughly and allow surface moisture to dry before planting lawns. Do not create a muddy soil condition.

3. Sod shall be laid within 24 hours from the time of stripping. Do not plant dormant sod or if the ground is frozen.
4. Lay sod to form a solid mass with tightly fitted joints. Butt ends and sides of sod strips; do not overlap. Stagger strips to offset joints in adjacent courses. Work from boards to avoid damage to subgrade or sod. Work sifted soil into minor cracks between pieces of sod; remove excess to avoid smothering of adjacent sod.
5. Place top elevation of sod 1/2 inch below adjoining edging or paving.
6. Water sod thoroughly with a fine spray immediately after planting.
7. After sod and soil have dried, roll seeded areas to ensure a good bond between the sod and soil, and to remove minor depressions and irregularities.
8. Sodded slopes 3:1 or greater shall be staked to prevent erosion and washout.
9. Warranty sodding for a period of one (1) year from the end of the 90 day maintenance period. If sod fails or lacks vigor and full growth as determined by the Landscape Architect, the Contractor will repeat site preparation operations and re-sod affected areas at the Contractor's expense.
10. Note: Sod shall be a premium Kentucky Bluegrass blend, and is required in all areas indicated on the plans as well as areas which have been affected by construction. Sod can be placed as long as water is available and the ground surface can be properly prepared. Sod shall not be laid on frozen or snow-covered ground. Sod shall be strongly rooted, not less than two (2) years old and free of weeds and undesirable native grasses. Sod should be machine cut to pad thickness of 3/4" (plus or minus 1/4"), excluding top growth and thatch. Provide only sod capable of vigorous growth and development when planted (viable, not dormant). Provide sod of uniform pad sizes with maximum 5% deviation in either length or width. Broken pads or pads with uneven ends will not be acceptable. Sod pads incapable of supporting their own weight when suspended vertically with a firm grasp on the upper 10% of pad will not be accepted.

- J. Timing of plant material and seeding operations:
1. Seeding of specified areas shall occur when the soil temperature is above 55° F. No seed shall be sown during periods of high winds, or when the ground is not in proper condition for seeding (see section 3-02 (G)). Seeding operations for the specified mixes shall occur in the spring time frame of April 15 through June 30 and in the summer time frame of August 15 through December 1. The mixes containing bluegrass and fescue seed must have six weeks to harden off for winter survival.
 2. Sod shall be installed when the ground is not frozen or snow covered and temperatures are less than 80° F. It shall not be placed during a period of extended drought.
 3. Herbaceous ornamental plants shall be planted between May 1 and June 15 or between August 15 and December 1.
 4. Spring planting of woody ornamental plants shall be performed from the time the soil can be easily worked until June 1, except that evergreen planting shall end on May 15. Oak, hawthorn and red maple species will only be planted during this spring planting period. Fall planting will begin August 15 and will continue until the ground cannot be worked satisfactorily, except that evergreen planting shall be performed between August 15 and December 1.

3-04 MAINTENANCE:

- A. All plantings shall be maintained by the Contractor for a period of 90 days after preliminary acceptance by the Owner or his/her representative. Maintenance shall include but is not limited to: mowing and edging turf, pulling weeds, watering turf areas and plant material plus annual flower maintenance. The Contractor will reset settled plants to proper grade and position. Dead material will be removed. Stakes and guy wires will be tightened and repaired as required.

3-04 ACCEPTANCE:

- A. All plant material (excluding annual color), shall be warranted for one (1) year after the end of the 90 day maintenance period. The end of the maintenance period is marked by the final acceptance of the Contractor's work by the Owner or his/her representative.

3-06 SITE CLEAN-UP:

- A. The Contractor shall protect the property of the Owner and the work of other contractors. The Contractor shall also be directly responsible for all damage caused by the activities and for the daily removal of all trash and debris from his/her work area to the satisfaction of the landscape architect.

DATE	REVISIONS
8-23-19	REVISED PER CITY COMMENTS
6-28-19	REVISED PER SITE PLAN ADJUSTMENTS

Manhard
CONSULTING LTD.
800 Westchester Parkway, Suite 100, Naperville, IL 60563
Civil Engineers • Surveyors • Water Resource Engineers • Water & Wastewater Engineers
Construction Managers • Environmental Scientists • Landscape Architects • Planners

PANERA BREAD COMPANY
ORLAND PARK, ILLINOIS
LANDSCAPE SPECIFICATIONS

PROJ. MGR.: KC
PROJ. ASSOC.: DJM
DRAWN BY: JSH
DATE: 06/10/19
SCALE: 1"=20'
SHEET
L4 OF L4
PBC.OPIL01

©2019 MANHARD CONSULTING, LTD. ALL RIGHTS RESERVED

Pending - Not For Construction