

## Village of Orland Park, Illinois Historic Buildings Survey

**Address** 9825 144th Street

**Map Key** D- 1

**Common Name**

**Historic Name**

**Current Use** Residential

**Historic Use** Residential

**Integrity** Medium

**Condition** Good

**Local Landmark**

**Individual** No

**Old Orland Historic District** Contributing District

**National Register**

**Individual** No



9825 144th St\_2.jpg

### DESCRIPTION

#### **Inclusion in Previous Surveys**

1984 Residential Survey, 1991 Residential Survey; 2005 Residential Survey

**Architectural Type/Style** National: Upright-and-Wing

**Number of Stories** 1 1/2

#### **Materials**

**Foundation** Formed concrete block

**Walls** Synthetic siding

**Roof** Asphalt shingle

**Roof Type** Front gable with side gable ell

**Window Type & Materials** Wood, 1/1 light, double-hung; wood fixed

**Porch** Portico with hipped roof, concrete stair and corner support missing

#### **Architectural Details**

**Alterations** Synthetic siding; main entrance altered

### HISTORY

**Original Construction Date** c1890

**Architect/Builder**

**Associated Events, People, Dates**

**Surveyor** PV

**Date** 10/4/2005

9825 W. 144<sup>th</sup> Street  
Orland Park

Proposed Color Scheme

Horizontal & Shake Siding: Jefferson Tan

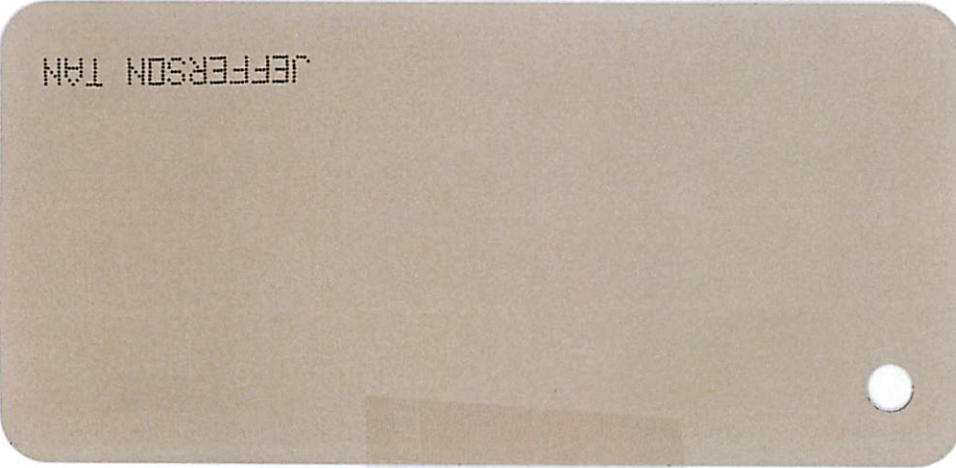

Gable Details, Facia, Soffit, Window & Corner Trim Boards, Porch Columns & baluster  
and Gutters: Cameo

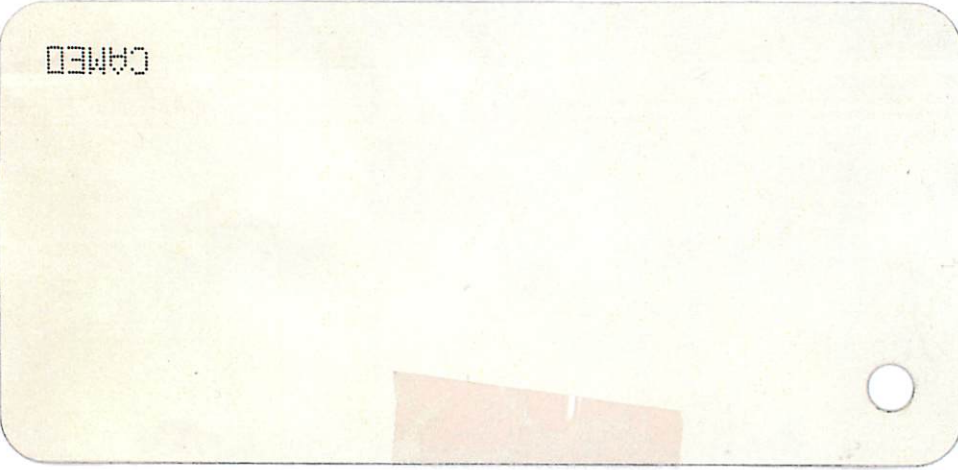

Windows: Red

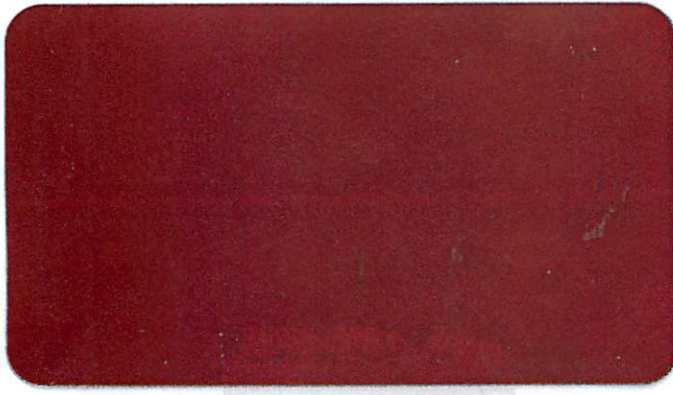



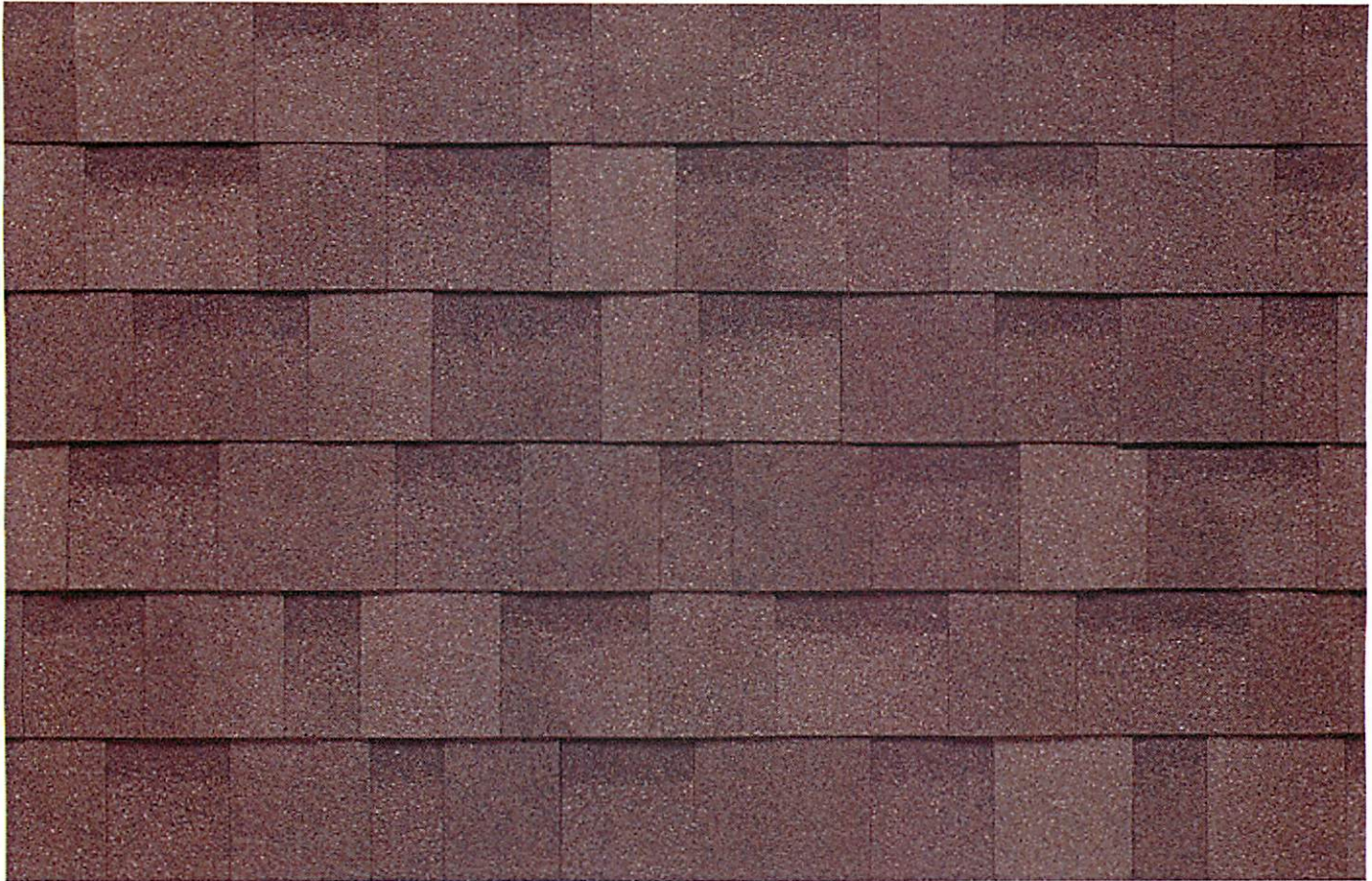

**9825 W. 144<sup>th</sup> Street  
Orland Park**

**Roof Selection:**

**IKO Cambridge Architectural Shingle  
Color: Driftwood**

**9825 W. 144<sup>th</sup> Street  
Orland Park**

**Exterior Door Selections**

**Front Door & Laundry  
Room Doors: Painted  
Red to Match Windows**

**Garage Doors: Painted  
Cameo to Match Trim  
Boards**

