

# SITE PLAN

## 14300 LAGRANGE ROAD

### ORLAND PARK, ILLINOIS

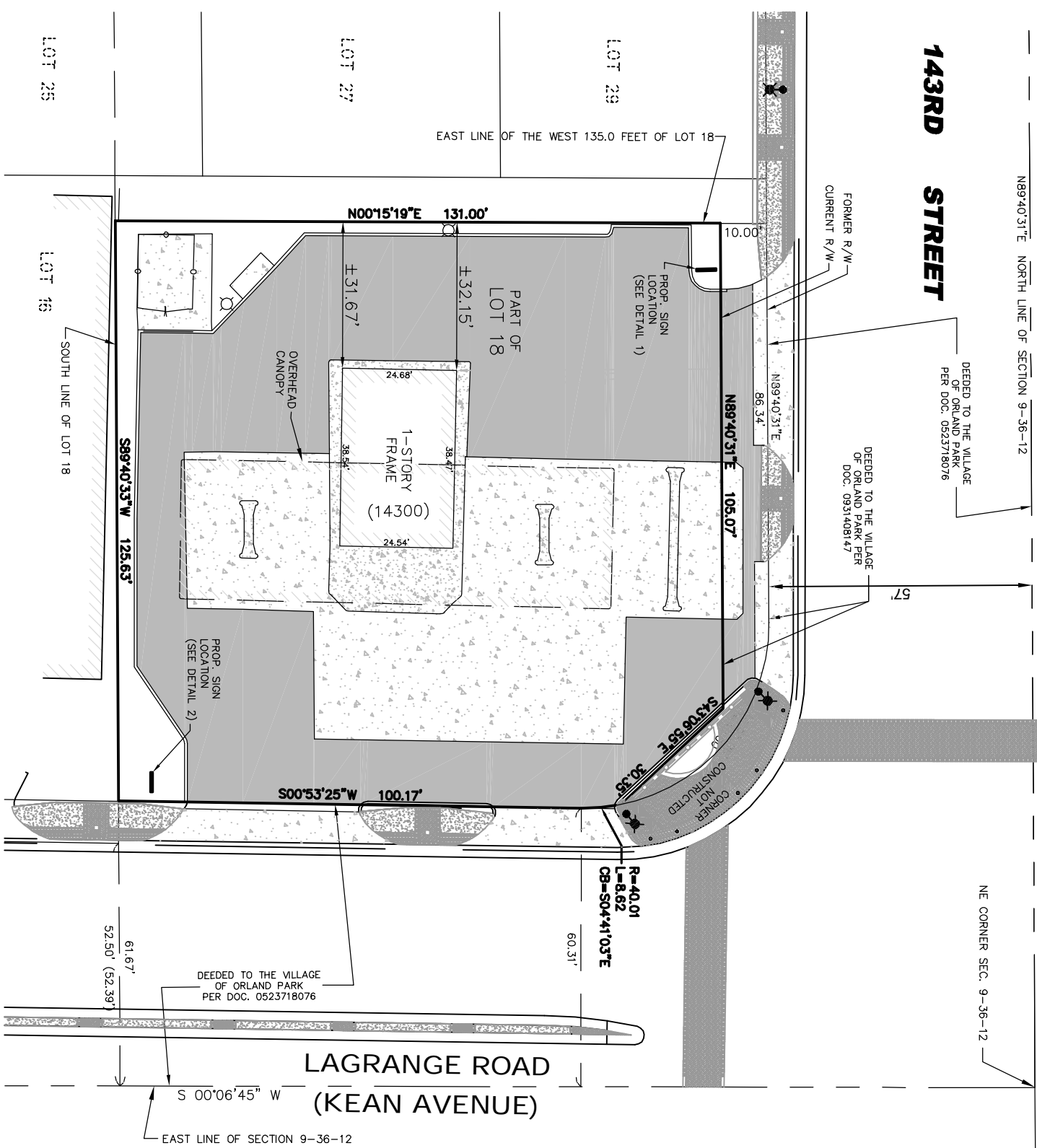

#### LEGEND

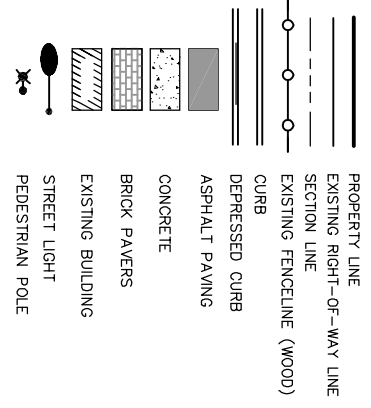

#### ABBREVIATIONS

N NORTH  
S SOUTH  
E EAST  
W WEST  
PROP. PROPOSED  
OHG. OVERHANG

**DETAIL 1**  
N.T.S.

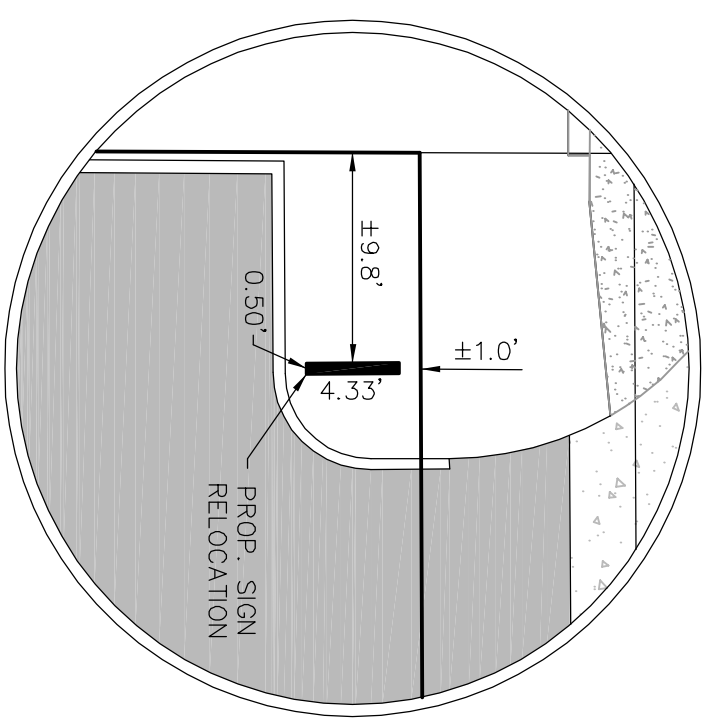

**DETAIL 2**  
N.T.S.

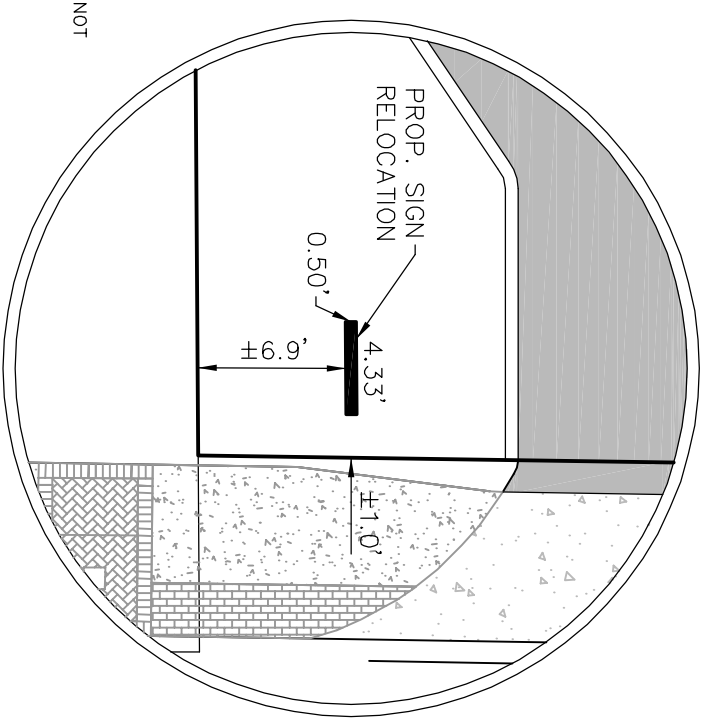

#### NOTES

1. FOR BUILDING RESTRICTIONS AS ESTABLISHED BY LOCAL ORDINANCES NOT SHOWN HEREON, CONSULT YOUR LOCAL MUNICIPAL AUTHORITIES.
2. DO NOT SCALE DIMENSIONS FROM THIS PLAN.
3. THIS SITE PLAN WAS PREPARED FOR THE SOLE USE OF THE CLIENT AS STATED HEREON AND IS NON-TRANSFERABLE.
4. CALL JULIE AT 811 FOR FIELD LOCATION OF ALL UNDERGROUND UTILITIES PRIOR TO DIGGING OR CONSTRUCTION.

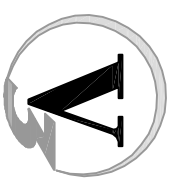

**V**  
**Engineers**  
**Scientists**  
**Surveyors**  
7325 Janes Avenue, Suite 100  
Woodridge, IL 60517  
630.724.9200 voice  
630.724.0384 fax  
v360.com

Drawn by: J. Cullen  
Date: 01/18/12  
Common Address : 14300 LaGrange Road, Orland Park, IL  
Client: Ave Maria Gas, Inc. / Village of Orland Park  
Job No. : 09181-VAE  
Scale: 1" = 30'