

BOARD APPROVED

Case No: 2011-0482
 Date: 11/19/2012
 W/Conditions: X
 W/Out Conditions: _____
 VILLAGE OF ORLAND PARK

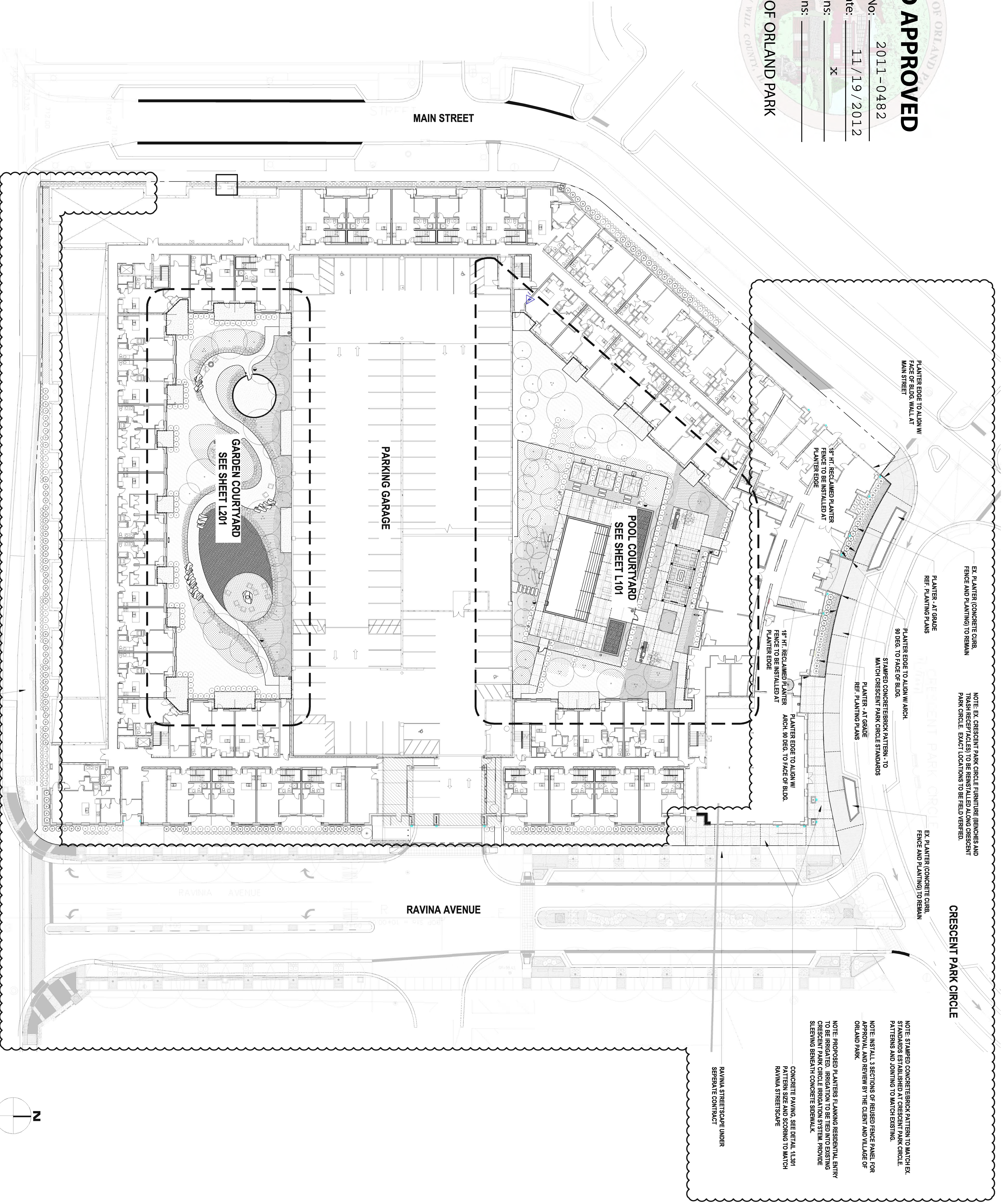

EX. PLANTER (CONCRETE CURB, FENCE AND PLANTING) TO REMAIN

NOTE: EX. CRESCENT PARK CIRCLE FURNITURE BENCHES AND TRASH RECEPTACLES TO BE REINSTALLED ALONG CRESCENT PARK CIRCLE. EXACT LOCATIONS TO BE FIELD VERIFIED.

EX. PLANTER (CONCRETE CURB, FENCE AND PLANTING) TO REMAIN

PLANTER EDGE TO ALIGN W/ FACE OF BLDG. WALL AT MAIN STREET

18" HT. RECLAIMED PLANTER FENCE TO BE INSTALLED AT PLANTER EDGE

PLANTER - AT GRADE REF. PLANTING PLANS

PLANTER EDGE TO ALIGN W/ ARCH. 90 DEG. TO FACE OF BLDG.

STAMPED CONCRETE/BERBER PATTERN - TO MATCH CRESCENT PARK CIRCLE STANDARDS

PLANTER - AT GRADE REF. PLANTING PLANS

18" HT. RECLAIMED PLANTER ARCH. 90 DEG. TO FACE OF BLDG. PLANTER EDGE

PLANTER EDGE TO ALIGN W/ ARCH. 90 DEG. TO FACE OF BLDG. PLANTER EDGE

NOTE: STAMPED CONCRETE/BERBER PATTERN TO MATCH EX. STANDARDS ESTABLISHED AT CRESCENT PARK CIRCLE. PATTERNS AND JOINTING TO MATCH EXISTING.

NOTE: INSTALL 3 SECTIONS OF REUSED FENCE PANEL FOR APPROVAL, AND REVIEW BY THE CLIENT AND VILLAGE OF ORLAND PARK.

NOTE: PROPOSED PLANTERS PLANTING RESIDENTIAL ENTRY TO BE IRRIGATED. IRRIGATION TO BE TIED INTO EXISTING CRESCENT PARK CIRCLE IRRIGATION SYSTEM. PROVIDE SLEEVING BENEATH CONCRETE SIDEWALK.

CONCRETE PAVING, SEE DETAIL 4.13H PATTERN SIZE AND SCORING TO MATCH RAVINA STREETSCAPE

RAVINA STREETSCAPE UNDER SEPARATE CONTRACT

DESIGN COLLECTIVE

ARCHITECTURE, PLANNING, INTERIORS
 WWW.DESIGNCOLLECTIVE.COM

601 EAST PRATT STREET, SUITE 300
 BALTIMORE, MARYLAND 21202
 T: 410.685.6655 F: 410.539.6242

312 BLACKWELL STREET, SUITE 100
 DURHAM, NORTH CAROLINA 27701
 T: 919.381.9322 F: 919.381.9323

ISSUED FOR	DATE
1. LANDSCAPE REVISIONS	2012.09.10
2. STREETSCAPE/PLANTING REVISIONS	2012.08.17
3. ISSUED FOR PERMIT	2012.04.13

OWNER / DEVELOPER
METRA TRIANGLE FC, LLC.

8900 KEYSTONE CROSSING
 SUITE 200
 INDIANAPOLIS, INDIANA 46240
 PROJECT NAME
9750 ON THE PARK

PROJECT ADDRESS
 DOWNTOWN ORLAND PARK,
 ILLINOIS

PROJECT MANAGEMENT
 DCI Project No. 678-11
 Owner Project No. _____
 Drawn by AG Checked by BR
 SEAL

SHEET TITLE
OVERALL PLAN

SCALE
 1" = 20'-0"

SHEET NUMBER
L100

BOARD APPROVED

Case No: 2011-0482

Date: 11/19/2012

W/Conditions: X

W/Out Conditions:

VILLAGE OF ORLAND PARK

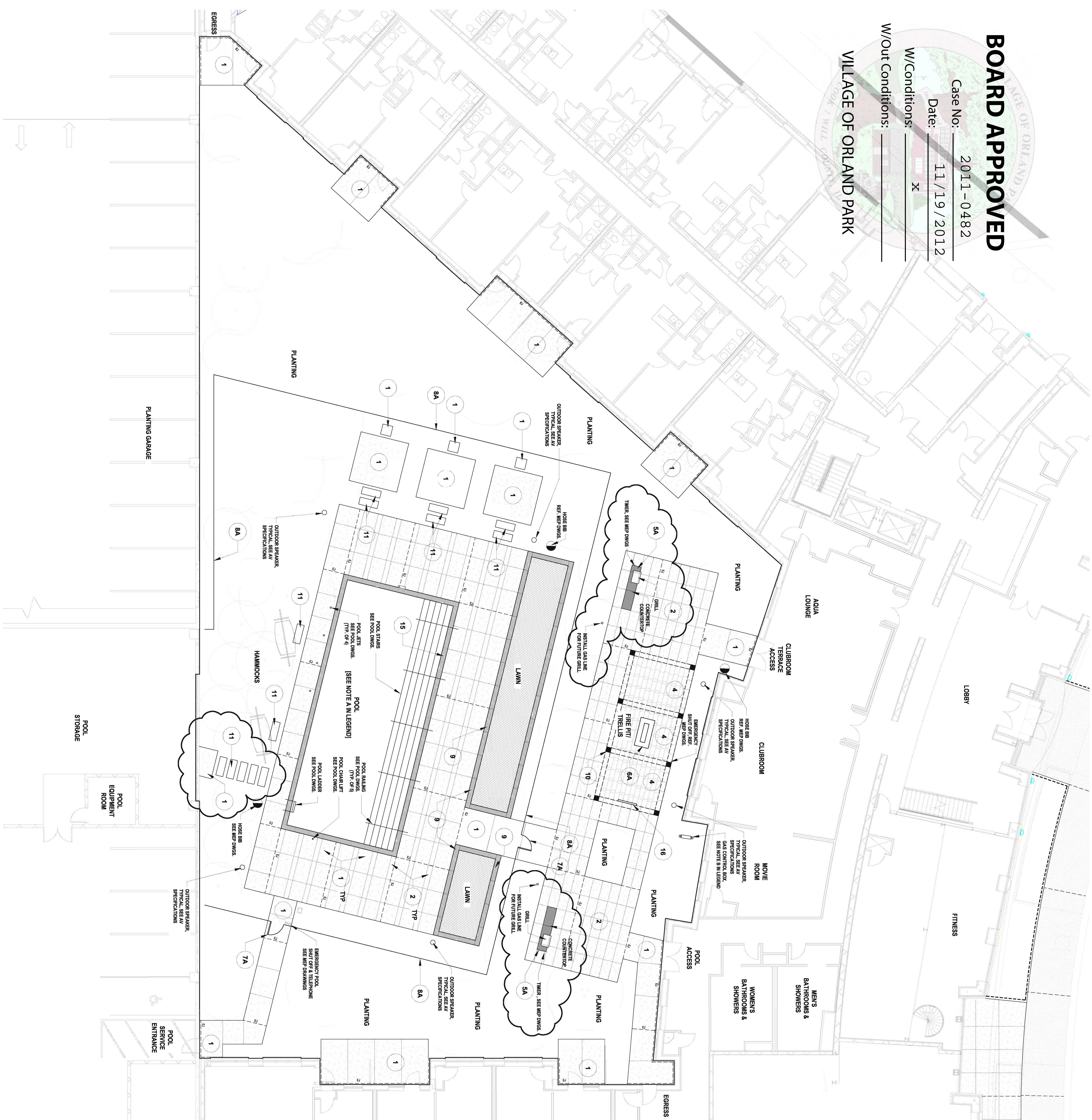

MASTER MATERIALS LEGEND

- 1 L301 CONCRETE PAVING - TYPE A COLOR: STANDARD GREY FINISH: LIGHT BRUSH
- 2 L301 CONCRETE PAVING - TYPE B FINISH: MEDIUM SANDBLAST
- 3 L301 DECOMPOSED GRANITE WITH STAINLESS COLOR: CHALKET (ASSEMBLY) SIZE: SMALL, 1"
- 4 L301 CONCRETE LINE PAVING STYLE: ASPHALT COLOR: SAND MOUNTAIN SAND BLEND FINISH: CHALKET (ASSEMBLY) SIZE: MEDIUM (30" X 30")
- 5A L302 GRILL STATION - TYPE A, TYPICAL (27' SEE FINISHES AND POOL DECK CONCRETE CONTRACTOR FOR PROVIDE LOCATION FOR OUTDOOR MAKEUP PROVIDED BY OWNER)
- 5B L306 GRILL STATION - TYPE B STAINLESS STEEL GAS GRILL IN GROUND MOUNTED TO STAINLESS STEEL POST SAFETY TIERS BUILT INTO SIDE OF GRILL STATION
- 6A L303 FINE FIT - TYPE A SUPPLIER: CHARLES LUCK STONE
- 6B L304 FINE FIT - TYPE B STONE: LAMON WEATHERSTONE OUTCROPPING QUARRY: MALDEN
- 7A L302 POOL GATE - 48" HT. TYPICAL (27' SEE FINISHES AND POOL DECK CONCRETE CONTRACTOR FOR PROVIDE LOCATION FOR OUTDOOR MAKEUP PROVIDED BY OWNER)
- 7B L302 POOL GATE - 36" HT. SELF-CLOSING, 4-1/2" THICK, CONCRETE POWERCOATED TUBULAR STEEL GATE TO MATCH POOL FENCE AND MET LOCAL POOL CODES COLOR: TAN BY LANDSCAPE ARCHITECT
- 8A L302 POOL FENCE - 48" HT. COLOR: TAN BY LANDSCAPE ARCHITECT
- 8B L302 DOG PARK FENCE - 36" HT. POWERCOATED TUBULAR STEEL FENCE ON 4" HT CONCRETE CURB COLOR: TAN BY LANDSCAPE ARCHITECT
- 9 L301 CONCRETE CURB - 4" HT X 12" W STANDARD GREY CONCRETE
- 10 L306 TISSELLS MANUFACTURED BY WALPOLE (OR EQUAL) WITH REINFORCING BARS (OR EQUAL) QUARRY: BASS (TO BE SPECIFIED BY LANDSCAPE ARCHITECT)
- 11 L301 2x4 STEPPING STONE - TYPICAL OF 8 STONE: LAMON WEATHERSTONE OUTCROPPING QUARRY: MALDEN THICKNESS: 2" TYPICAL
- 12 L306 BOLLER OUTCROPPING (ROCKPIEPS OF 3, 4 AND BOLLERS) STONE: LAMON WEATHERSTONE OUTCROPPING QUARRY: MALDEN BOLLERS SELECTIONS TO BE APPROVED BY LANDSCAPE ARCHITECT
- 13 L304 WATER FEATURE - TYPICAL OF 2 SUPPLIER: CHARLES LUCK STONE SYSTEM BY AQUADIX (CONTAIN KIT QUARTZ: MALDEN)
- 14 DOG WASTE BAG STATION MANUFACTURER: HANOVERS ARCHITECTURAL FINERS ON 3/4" BLACK METAL POST
- 15 POOL CHAIRS MANUFACTURER: HANOVERS ARCHITECTURAL FINERS COLOR: CREAM SITE: PROPOSED
- 16 OUTDOOR TELEVISION - PROVIDED BY OWNER

NOTE: POOL COVER AND ANCHORS FOR POOL WATERS USE MANUFACTURER: METRO POOL COVERS OR APPROVED EQUAL TYPE: PERMANULATED ANCHOR: SCREW TYPE ANCHOR WITH OPTIONAL DECK FLANGE LOCATE ANCHORS PER MANUFACTURERS RECOMMENDATIONS. NOTES: GAS SERVICE SET ABOVE GRADE. 2X2" 4" DEPTH BRACKET ABOVE GRADE. MOUNT BOX TO 2" DIA. SONOTUBE FOOTING, 3" O.C.

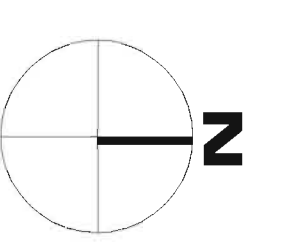

DESIGN COLLECTIVE

ARCHITECTURE, PLANNING, INTERIORS
 601 EAST PRATT STREET, SUITE 300
 BALTIMORE, MARYLAND 21202
 T: 410.685.6655 F: 410.539.6242

312 BLACKWELL STREET, SUITE 100
 DURHAM, NORTH CAROLINA 27701
 T: 919.381.9322 F: 919.381.9323

SHEET TITLE
 POOL COURTYARD
 MATERIALS PLAN

SCALE
 1/8" = 1'-0"

SHEET NUMBER
L101

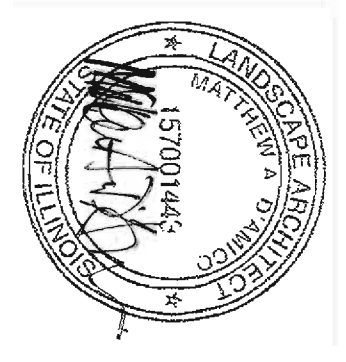

OWNER/DEVELOPER
METRA TRIANGLE FC, LLC.
 8900 KESTONE CROSSING
 SUITE 200
 INDIANAPOLIS, INDIANA 46240
 PROJECT NAME
9750 ON THE PARK

PROJECT ADDRESS
 DOWNTOWN ORLAND PARK,
 ILLINOIS

PROJECT MANAGEMENT
 DCI Project No. 678-11
 Owner Project No.
 Drawn by AG Checked by BR
 SCALE

BOARD APPROVED

Case No: 2011-0482

Date: 11/19/2012

W/Conditions: X

W/Out Conditions: _____

VILLAGE OF ORLAND PARK

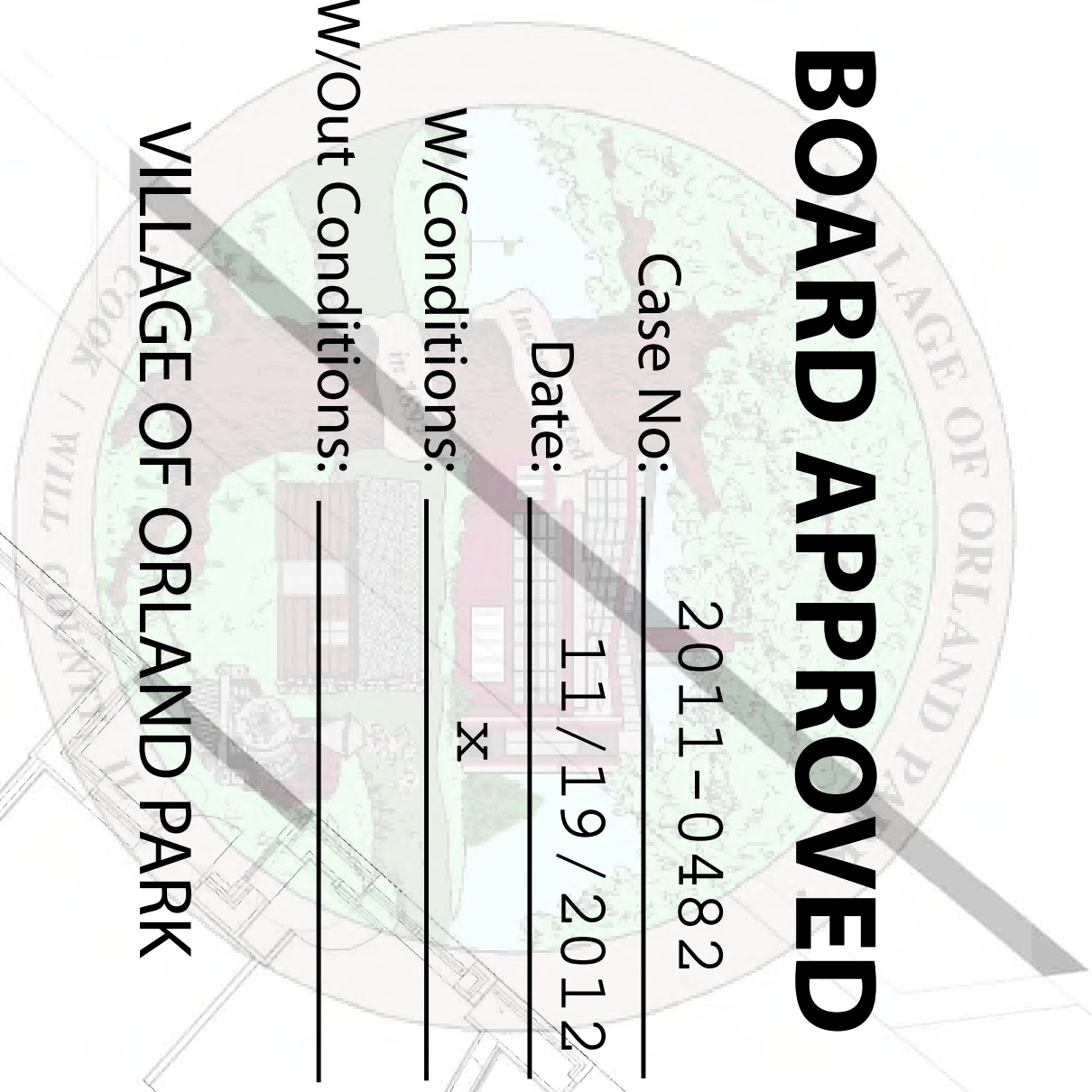

SITE FURNITURE LEGEND - POOL COURTYARD

- F1 MANUFACTURER: RESTORATION HARDWARE
SOFA - QTY: 1
STYLE: BIRGLAYNE SOFA
CUSHION: SUNBELLA
CUSHION COLOR: LIME
- F2 MANUFACTURER: RESTORATION HARDWARE
Lounge Chair - QTY: 10
STYLE: THE LOUNGE CHAIR
CUSHION: SUNBELLA
CUSHION COLOR: LIME
- F3 SIDE TABLE - QTY: 2
MANUFACTURER: RESTORATION HARDWARE
STYLE: SUNBELLA
CUSHION: SUNBELLA
CUSHION COLOR: LIME
- F4 MANUFACTURER: RESTORATION HARDWARE
CORNER TABLE - QTY: 2
STYLE: SUNBELLA
CUSHION: SUNBELLA
CUSHION COLOR: LIME
- F5 CHAIR: LUNGE - QTY: 14
MANUFACTURER: RESTORATION HARDWARE
STYLE: SUNBELLA
CUSHION: SUNBELLA
CUSHION COLOR: LIME
- F6 SUPPLIER: TROTONE
SIDE TABLE - TYPE B - QTY: 12
STYLE: SUNBELLA
CUSHION: SUNBELLA
CUSHION COLOR: LIME
- F7 SUPPLIER: THE MOUNT HANMOCK - BIG ARCH STAND
HANMOCK - QTY: 2
STYLE: SUNBELLA
CUSHION: SUNBELLA
CUSHION COLOR: LIME
- F8 MANUFACTURER: LANDSCAPE FORMS
DINING TABLE - QTY: 2
STYLE: 42" DIA DINING TABLE WITH UMBRELLA HOLE
CUSHION: SUNBELLA
CUSHION COLOR: LIME
- F9 MANUFACTURER: LANDSCAPE FORMS
DINING CHAIR - QTY: 8
STYLE: SUNBELLA
CUSHION: SUNBELLA
CUSHION COLOR: LIME
- F10 MANUFACTURER: LANDSCAPE FORMS
DINING TABLE UMBRELLA - QTY: 2
STYLE: SUNBELLA
CUSHION: SUNBELLA
CUSHION COLOR: LIME
- F11 SUPPLIER: THE MOUNT HANMOCK - BIG ARCH STAND
HANMOCK - QTY: 3
STYLE: SUNBELLA
CUSHION: SUNBELLA
CUSHION COLOR: LIME
- F12 SUPPLIER: THE MOUNT HANMOCK - BIG ARCH STAND
HANMOCK - QTY: 3
STYLE: SUNBELLA
CUSHION: SUNBELLA
CUSHION COLOR: LIME
- F13 SUPPLIER: TBO
OUTDOOR BAR STOOL - QTY: 8
STYLE: SUNBELLA
CUSHION: SUNBELLA
CUSHION COLOR: LIME
- F14 OUTDOOR TELEVISION
SUPPLIER: SUNBELLA
STYLE: SUNBELLA
CUSHION: SUNBELLA
CUSHION COLOR: LIME

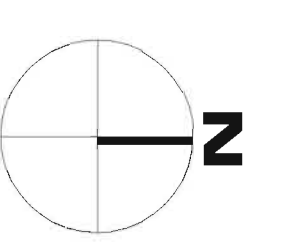

DESIGN COLLECTIVE

ARCHITECTURE, PLANNING, INTERIORS
WWW.DESIGNCOLLECTIVE.COM

601 EAST PRATT STREET, SUITE 300
BALTIMORE, MARYLAND 21202
T: 410.685.6655 F: 410.539.6242

312 BLACKWELL STREET, SUITE 100
DURHAM, NORTH CAROLINA 27701
T: 919.381.9322 F: 919.381.9323

ISSUED FOR	DATE
1. ISSUED FOR PERMIT	2012.04.13
2. LANDSCAPE REVISIONS	2012.09.10

OWNER/DEVELOPER
METRA TRIANGLE FC, LLC.
8900 KEYSTONE CROSSING
SUITE 200
INDIANAPOLIS, INDIANA 46240
PROJECT NAME
9750 ON THE PARK

PROJECT ADDRESS
DOWNTOWN ORLAND PARK,
ILLINOIS
PROJECT MANAGEMENT
DCI Project No. 678-11
Owner Project No. _____
Drawn by AG Checked by BR
SCALE



SHEET TITLE
**POOL COURTYARD
FURNITURE PLAN**

SCALE
1/8" = 1'-0"
SHEET NUMBER
L102

BOARD APPROVED

Case No: 2011-0482

Date: 11/19/2012

W/Conditions: X

W/Out Conditions:

VILLAGE OF ORLAND PARK

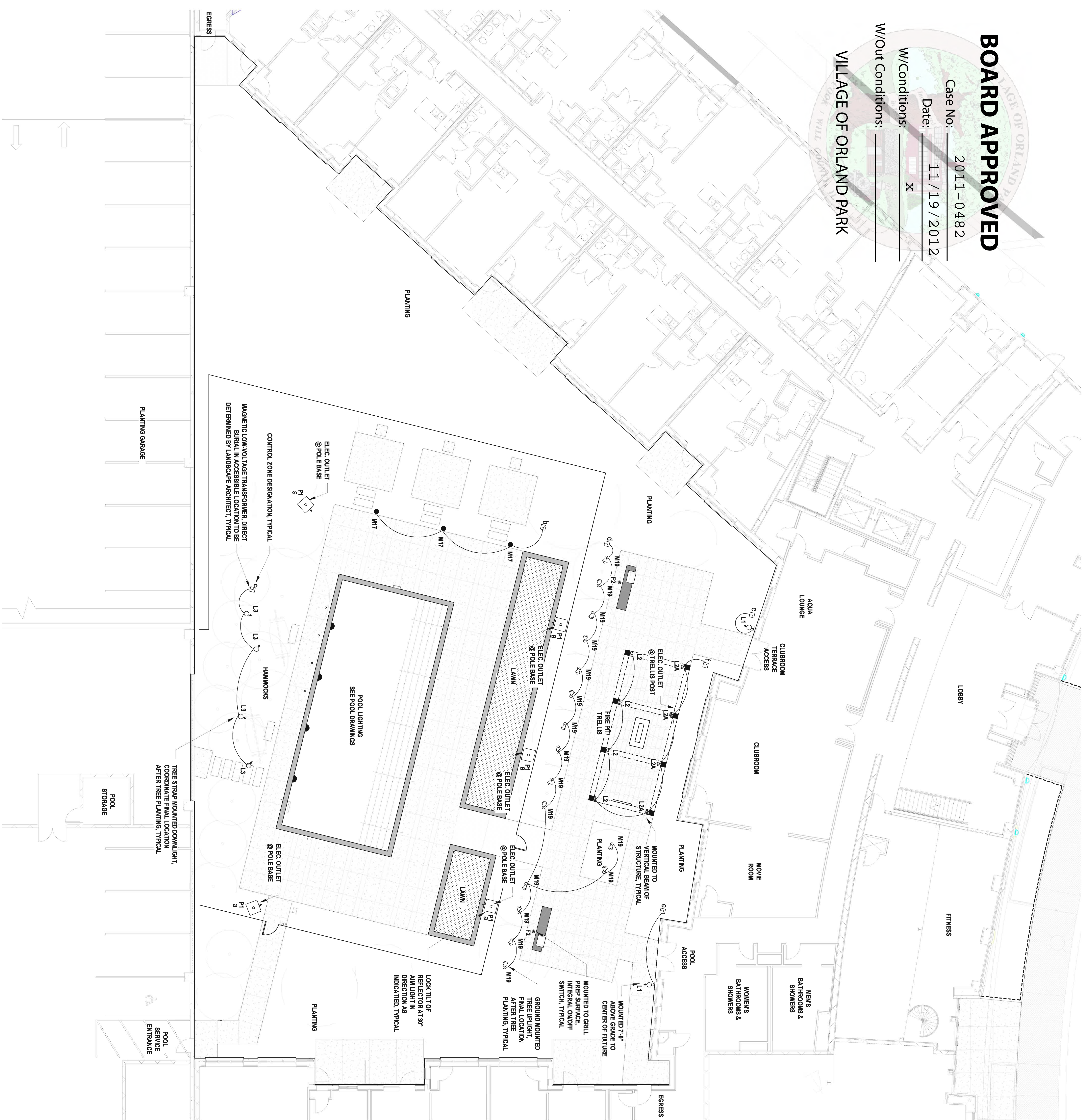

CONTROL ZONE DESIGNATION, TYPICAL
MAGNETIC LOW VOLTAGE TRANSFORMER, DIRECT BURIAL, IN ACCESSIBLE LOCATION TO BE DETERMINED BY LANDSCAPE ARCHITECT, TYPICAL

TREE STRAP MOUNTED DOWNLIGHT, COORDINATE FINAL LOCATION AFTER TREE PLANTING, TYPICAL

LOOK TILT OF REFLECTOR AT 30°
Aim Light in Direction as Indicated, Typical

LIGHTING LEGEND

Qty.	Key	Fixture
2	F2	BARCODE LIGHT 80-08 SERIES FOCUS INDUSTRIES
2	L1	SL-16-D-4R16 WALL MOUNT FOCUS INDUSTRIES
4	L2	SL-16-D-4R16 WALL MOUNT FOCUS INDUSTRIES
4	L2A	SL-16-D-4R16 FOCUS INDUSTRIES
4	L3	PRO-02 SERIES DIRECTIONAL LIGHTS FOCUS INDUSTRIES
3	M17	AL-08-SM SERIES AREA LIGHT FOCUS INDUSTRIES
16	M19	PRO-02 SERIES DIRECTIONAL LIGHTS FOCUS INDUSTRIES
5	P1	INDIRECT INFR ON 5" SQUARE STEEL POLE ARCHITECTURAL AREA LIGHTING FOCUS INDUSTRIES
8		DIRECT BURIAL TRANSFORMER 08 SERIES FOCUS INDUSTRIES

NOTE:
- REFER TO LIGHTING SPECIFICATION OUTSHEETS FOR FIXTURE TYPES, ETC.
- REFER TO POOL DRAWINGS FOR POOL LIGHTS
- DIMMER SWITCHES FOR ZONES "A" THROUGH "I" TO BE LOCATED PER ARCHITECTURE DRAWINGS
- ALL LIGHTING TO BE TIME-LOCK CONTROL ONLY

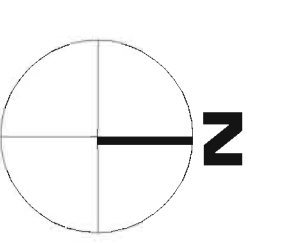

DESIGN COLLECTIVE

ARCHITECTURE, PLANNING, INTERIORS
WWW.DESIGNCOLLECTIVE.COM

601 EAST PRATT STREET, SUITE 300
BALTIMORE, MARYLAND 21202
T: 410.685.6655 F: 410.539.6242

312 BLACKWELL STREET, SUITE 100
DURHAM, NORTH CAROLINA 27701
T: 919.381.9322 F: 919.381.9323

ISSUED FOR	DATE
1. LANDSCAPE REVISIONS	2012.09.10
2. ISSUED FOR PERMIT	2012.04.13

OWNER/DEVELOPER
METRA TRIANGLE FC, LLC.
8900 KEYSTONE CROSSING
SUITE 200
INDIANAPOLIS, INDIANA 46240
PROJECT NAME
9750 ON THE PARK

PROJECT ADDRESS
DOWNTOWN ORLAND PARK,
ILLINOIS
PROJECT MANAGEMENT
DCI Project No. 678-11
Owner Project No.
Drawn by AG Checked by BR
SCALE



SHEET TITLE
POOL COURTYARD LIGHTING PLAN

SCALE
1/8" = 1'-0"

SHEET NUMBER
L105

BOARD APPROVED

Case No: 2011-0482

Date: 11/19/2012

W/Conditions: X

W/Out Conditions: ACCESS

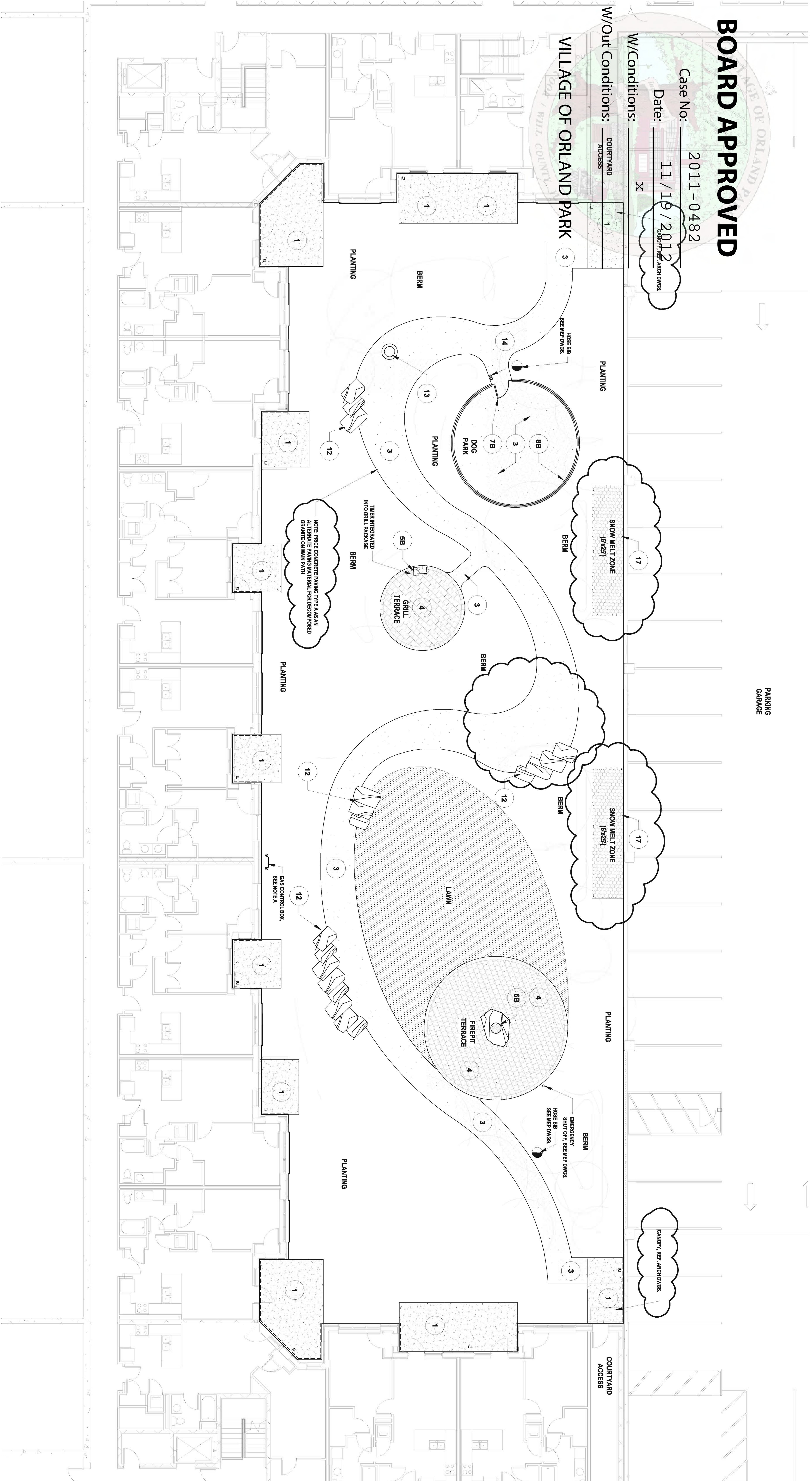

MASTER MATERIALS LEGEND

- | | | | | | | | | |
|----|---|---|----|---|---|----|---|--|
| 1 | 1 | CONCRETE PAVING - TYPE A
COLOR: STANDARD GREY
FINISH: LIGHT BROOM | 6A | 1 | FRIG PIT - TYPE A
STONE: WALKERSHA BIRF
SUPPLIER: CHARLES LUCK STONE
SEAL: LITV FOR THERM & EMERGENCY SHUT OFF LOCATION | 17 | 1 | RIVER ROCK W/ FILTER FABRIC LINERLAY
SIZE: 2"-4" DIA. (APPROX)
COLOR: GREY TO BLUE TO TAN
CONTACT SUBBASE: LAY FILTER FABRIC TO PREVENT WEED GROWTH.
ALUMINUM LANDSCAPE EDGE AT PERIMETER OF STONE |
| 2 | 1 | CONCRETE PAVING - TYPE B
STANDARD GRIOT
FINISH: BROOM FINISH/LAID | 6B | 1 | FRIG PIT - TYPE B
FRIG: HIGH THERMOGIC OUTCROPPING
QUANTITY: HALOUST | | | |
| 3 | 6 | DECORATED GRANITE WITH STABILIZER
SUPPLIER: CHARLES LUCK STONE
ALTERNATE: CONCRETE PAVING TYPE A, SCOMING TO BE PROVIDED BY LANDSCAPE ARCHITECT IF ALTERNATE IS ACCEPTED. | 7A | 2 | POOL GATE - 48" HT - TYPICAL OF 2
SELF-CLOSING/SELF-LATCHING/ADJUSTABLE POWERCOATED TUBULAR STEEL
COLOR: TAN BY LANDSCAPE ARCHITECT | | | |
| 4 | 5 | PAVING PATTERN: MANOVER ARCHITECTURAL PAVERS
COLOR: 50% SOUTH MOUNTAIN SAND BLEND
FINISH: 50% CHOCOLATE TAN BLEND
SIZE: 60x30 (90% COVERS) | 7B | 5 | DOG PARK GATE - 36" HT
SELF-CLOSING/SELF-LATCHING POWERCOATED TUBULAR STEEL GATE
COLOR: TAN BY LANDSCAPE ARCHITECT | | | |
| 5A | 4 | GRILL STATION - TYPE A TYPICAL OF 2
STAINLESS STEEL GAS GRILL W/ SINGLE SIDE BURNER AND POLISHED CONCRETE COUNTER TOP
SAFETY THERM BUILT INTO SIDE OF GRILL STATION | 8A | 1 | POOL FENCE - 48" HT
POWERCOATED TUBULAR STEEL FENCE TO MEET LOCAL POOL CODES
COLOR: TAN BY LANDSCAPE ARCHITECT | | | |
| 5B | 1 | GRILL STATION - TYPE B
STAINLESS STEEL GAS GRILL (ROUND) MOUNTED TO STAINLESS STEEL POST
SAFETY THERM BUILT INTO SIDE OF GRILL STATION | 8B | 3 | DOG PARK FENCE - 36" HT
COLOR: TAN BY LANDSCAPE ARCHITECT | | | |
| | | | 9 | 4 | CONCRETE CURB - 6" HT X 12" W
STANDARD GREY CONCRETE | | | |
| | | | 10 | 1 | TRAILS
MANUFACTURED BY WILKALE (OR EQUAL)
WITH RETRACTABLE SWIMBELLA CANVAS SHADE CANOPY (EXCEPT AT FIRE PIT)
COLOR: RED (TO BE PROVIDED BY LANDSCAPE ARCHITECT) | | | |
| | | | 11 | 7 | 2"x4" STEERING STONE - TYPICAL OF 8
STONE: LANNON WEATHERSTONE OUTCROPPING
QUANTITY: HALOUST | | | |
| | | | 12 | 2 | BOULDER OUTCROPPING (GROUPINGS OF 3, 4 AND BOULDER)
STONE: LANNON WEATHERSTONE OUTCROPPING
BOULDER SELECTIONS TO BE APPROVED BY LANDSCAPE ARCHITECT | | | |
| | | | 13 | 2 | WATER FEATURE - TYPICAL OF 2
SUPPLIER: CHARLES LUCK STONE
QUANTITY: HALOUST | | | |
| | | | 14 | | DOG WASTE BAG STATION
30" DIA. POLYPROPYLENE BOTTLES MOUNTED ON 3/4" BLACK METAL POST
SIZE: 18x28 | | | |
| | | | 15 | | POOL COVER
BALCONY
COLOR: CREAM
STYLE: PROTECTOR
OUTDOOR TELEVISION - PROVIDED BY OWNER | | | |
| | | | | | NOTE A: GAS CONTROL BOX IF ABOVE GARAGE
MOUNT BOX TO 10" DIA. SOUNDBRUE FOOTINGS, 30" O.C. | | | |

DESIGNCOLLECTIVE

ARCHITECTURE, PLANNING, INTERIORS
WWW.DESIGNCOLLECTIVE.COM
601 EAST PRATT STREET, SUITE 300
BALTIMORE, MARYLAND 21202
T: 410.685.6655 F: 410.539.6242
312 BLACKWELL STREET, SUITE 100
DURHAM, NORTH CAROLINA 27701
T: 919.381.9322 F: 919.381.9323

REVISION COLLECTIVE, INC. ALL RIGHTS RESERVED
ISSUED FOR PERMIT
DATE: 2012.09.10
DATE: 2012.04.13

OWNER / DEVELOPER
METRA TRIANGLE FC, LLC.
8900 KEYSTONE CROSSING
SUITE 200
INDIANAPOLIS, INDIANA 46240
PROJECT NAME
9750 ON THE PARK

PROJECT ADDRESS
DOWNTOWN ORLAND PARK, ILLINOIS
PROJECT MANAGEMENT
DCI Project No. 678-11
Owner Project No. _____
Drawn by AG Checked by BR
SCALE



SHEET TITLE
GARDEN COURTYARD MATERIALS PLAN
SCALE
1/8" = 1'-0"
SHEET NUMBER
L201

BOARD APPROVED

Case No: 2011-0482

Date: 11/19/2012

W/Conditions: X

W/Out Conditions:

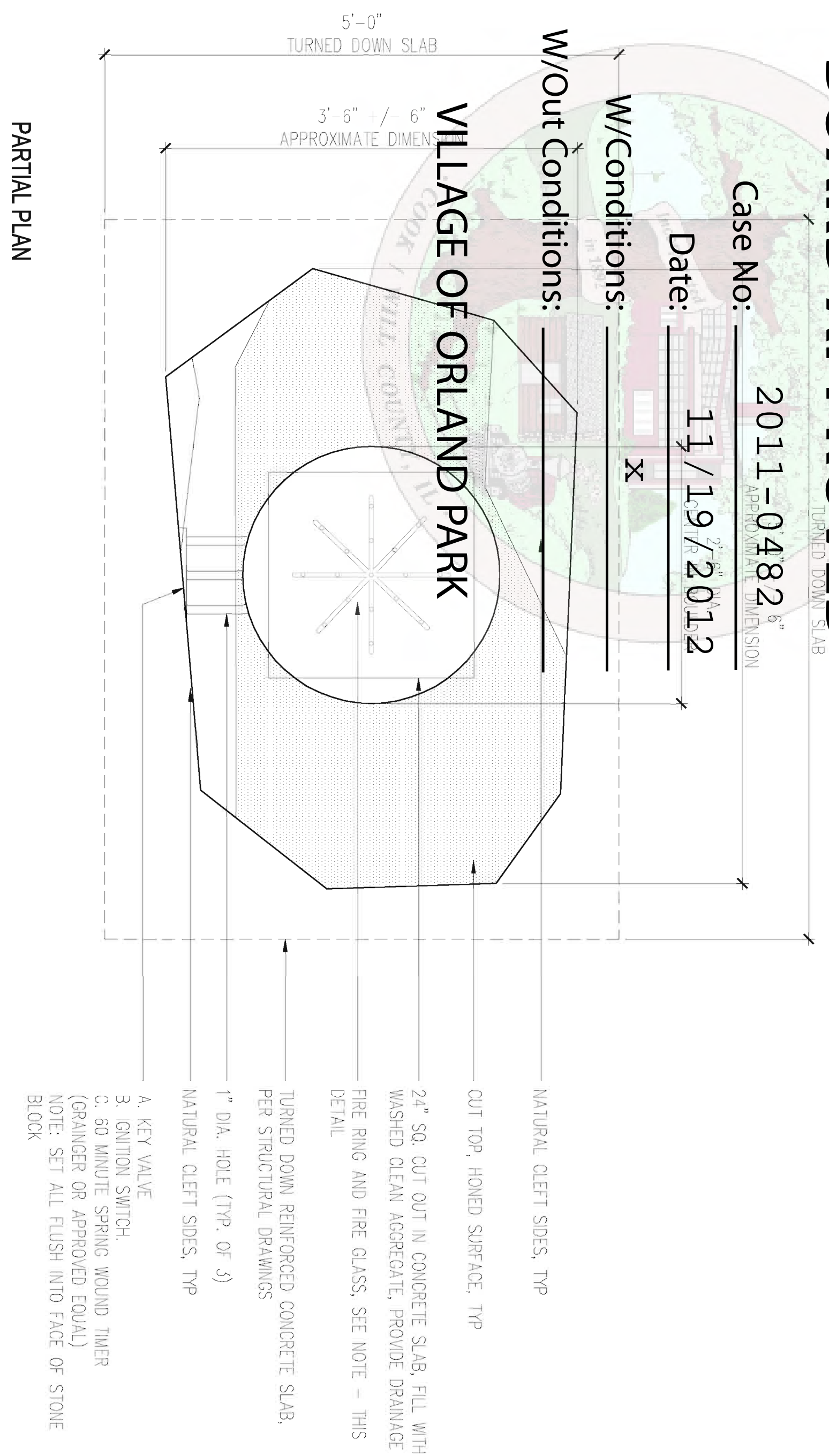

PARTIAL PLAN

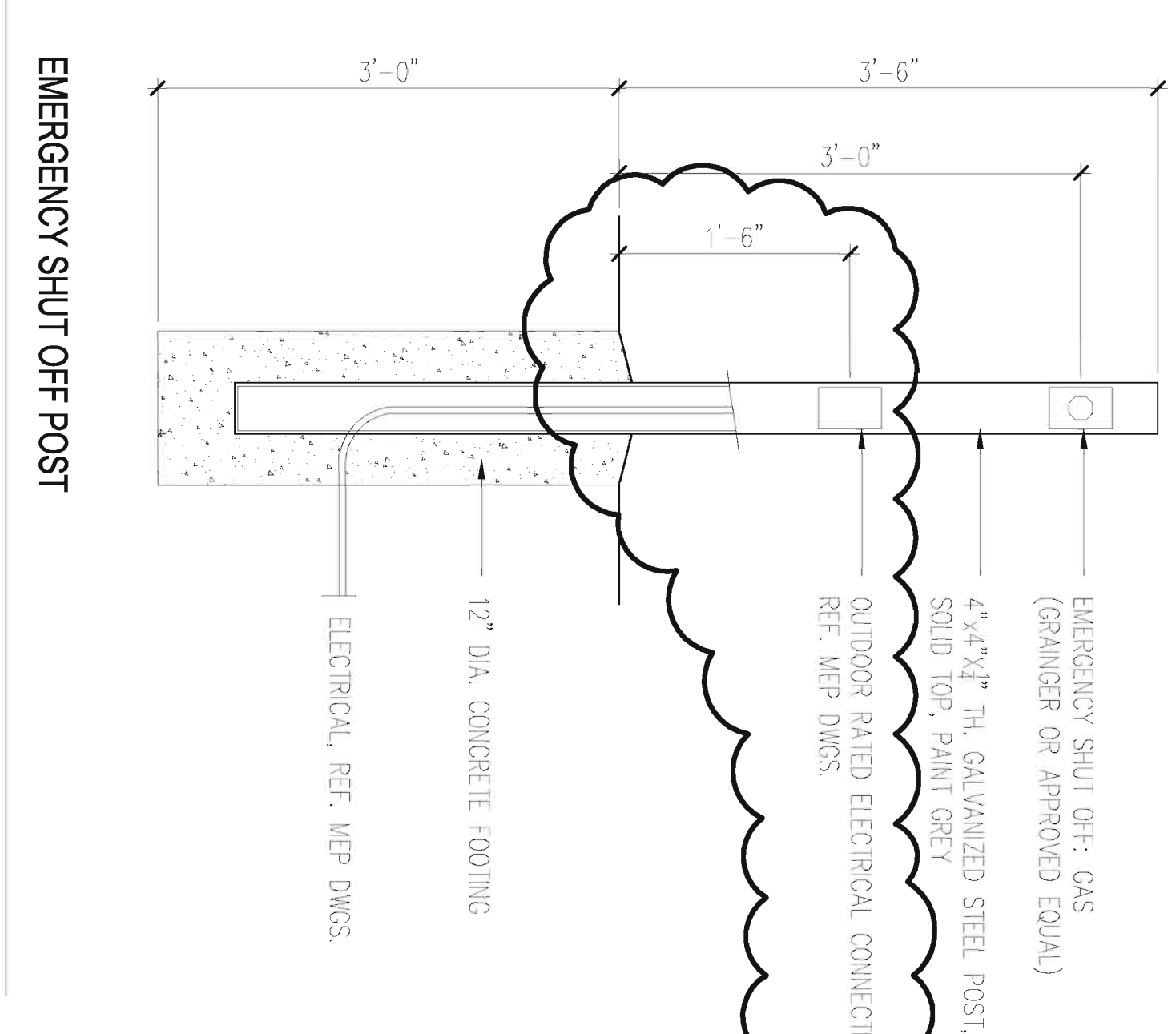
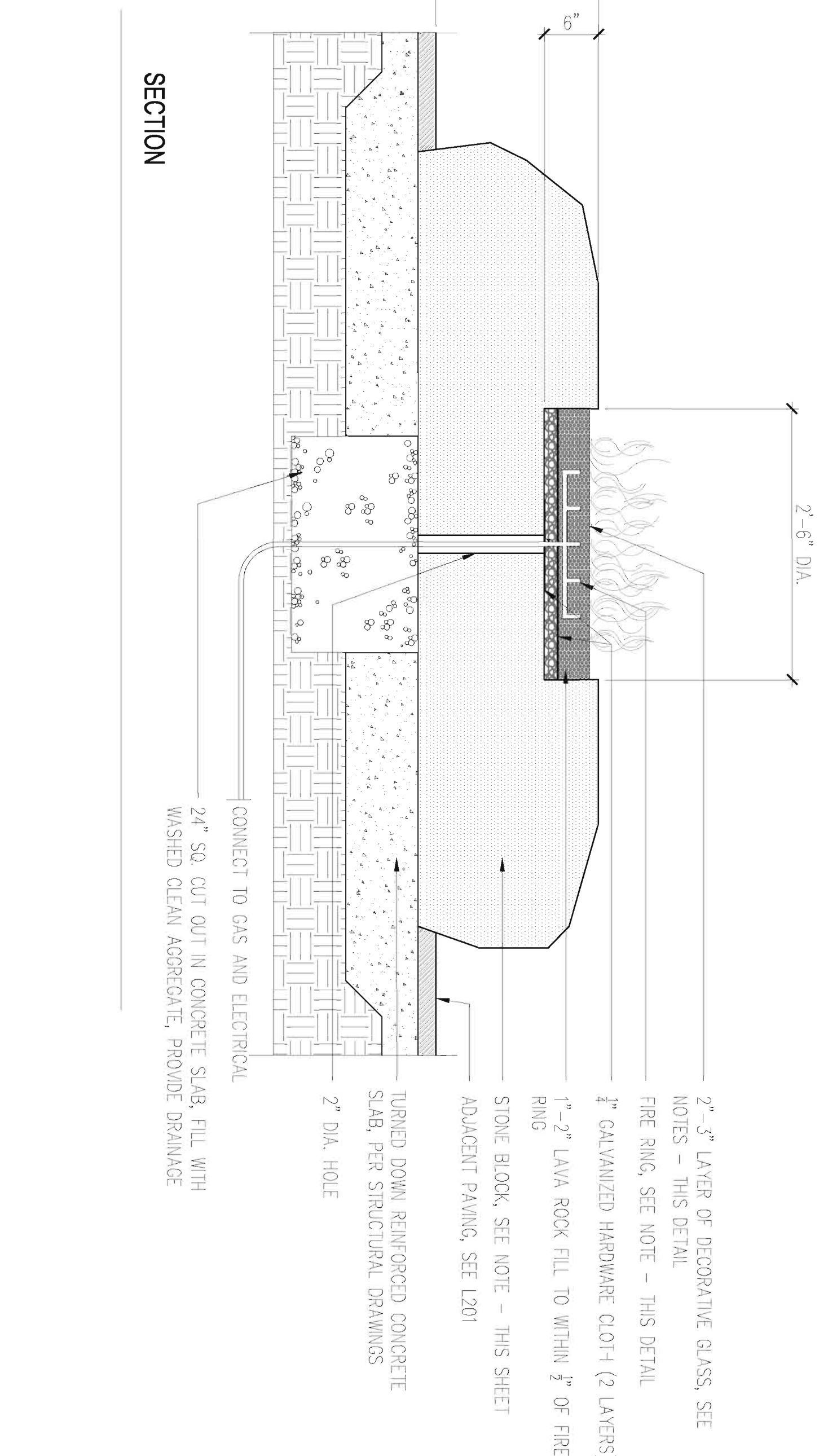

EMERGENCY SHUT OFF POST

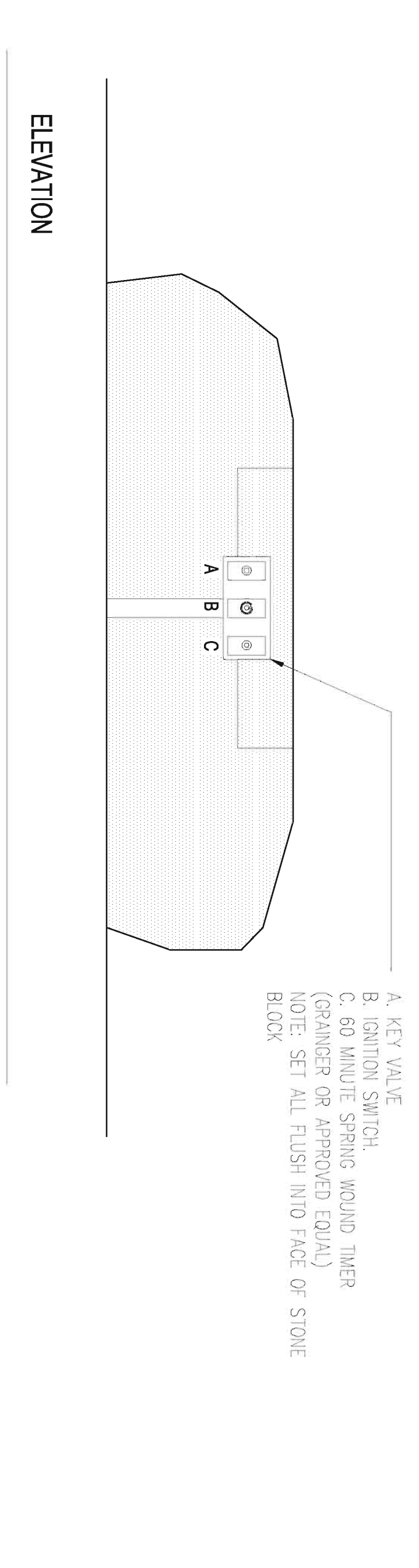

ELEVATION

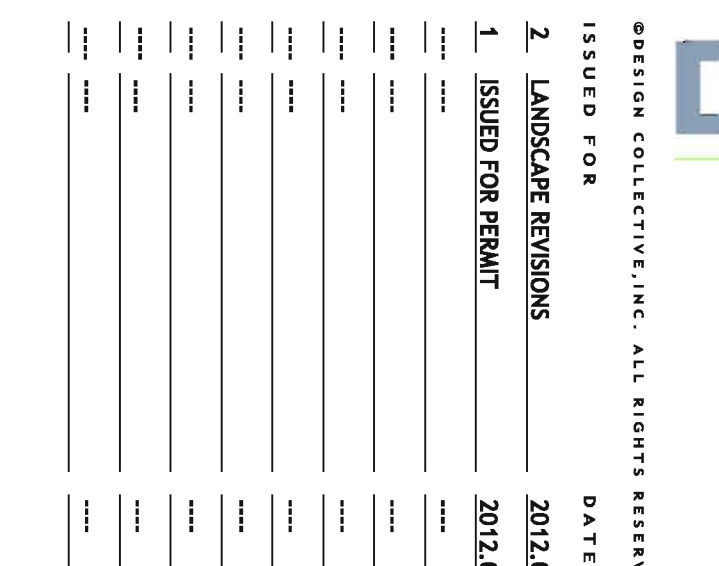
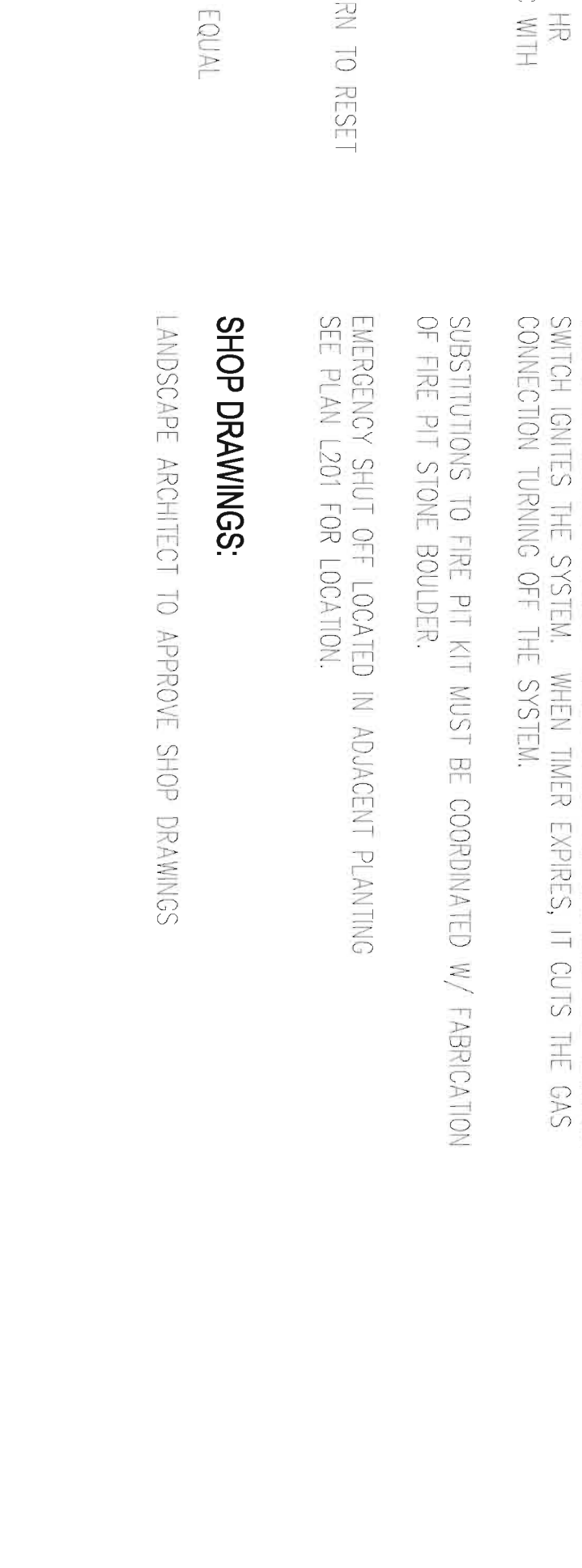
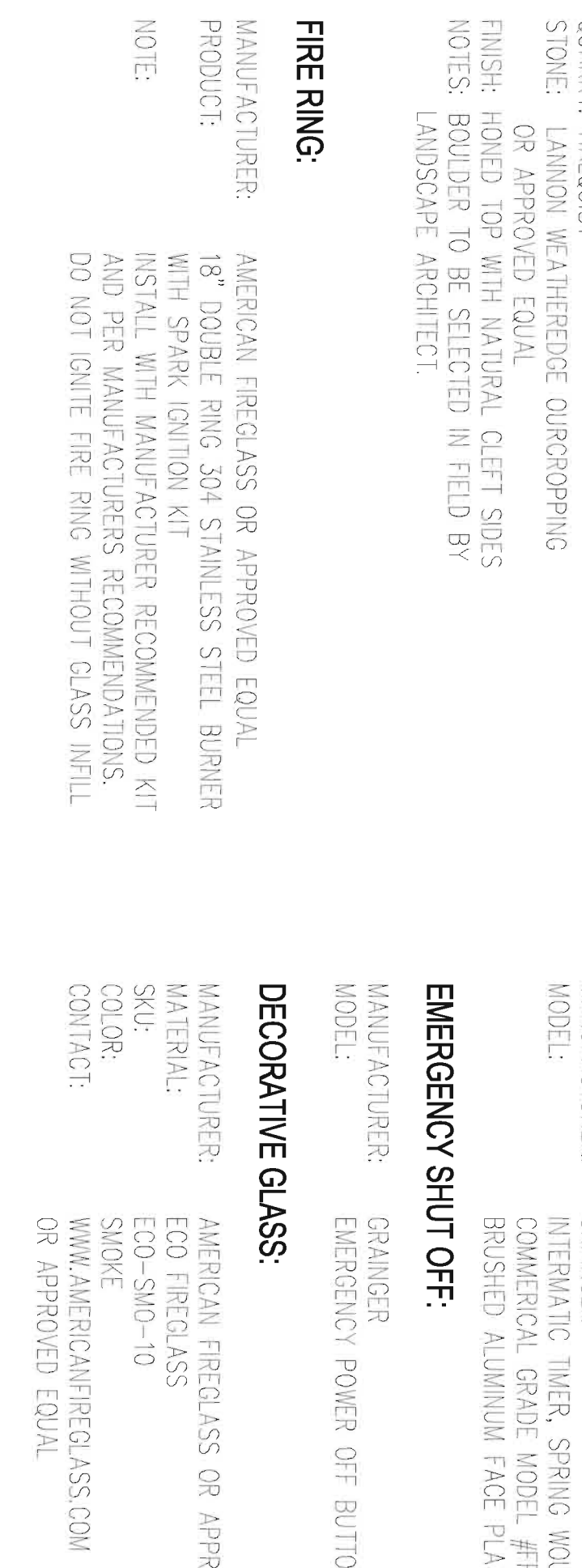

1 FIRE PIT - TYPE B

1" = 1'-0"

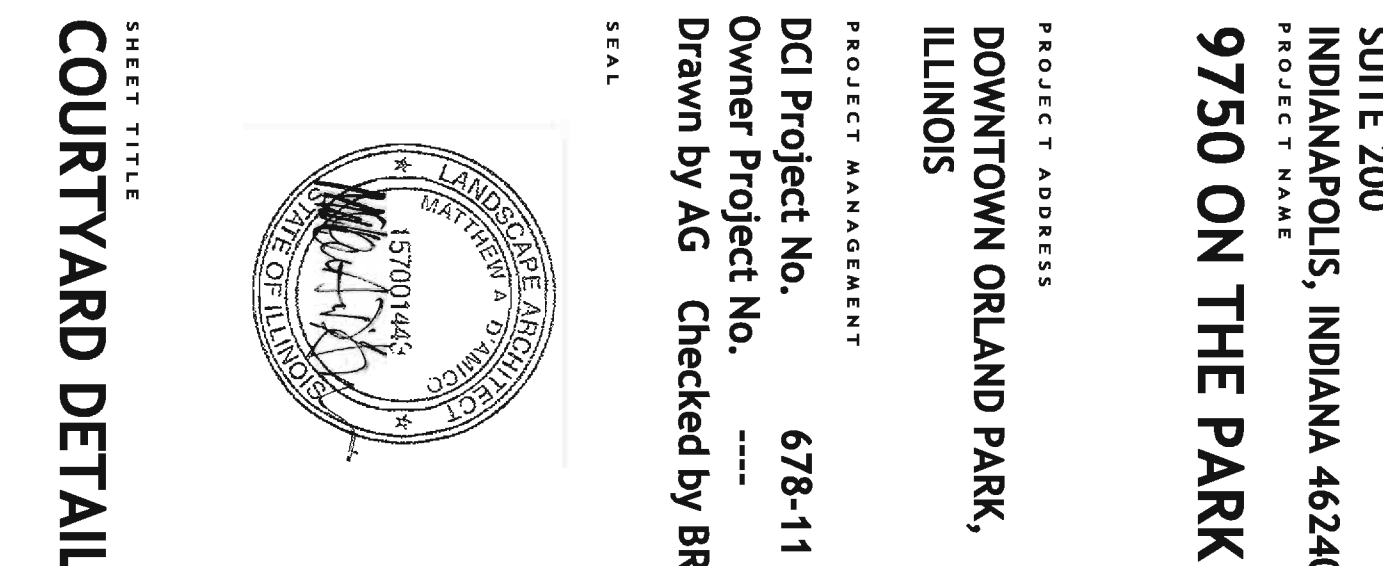
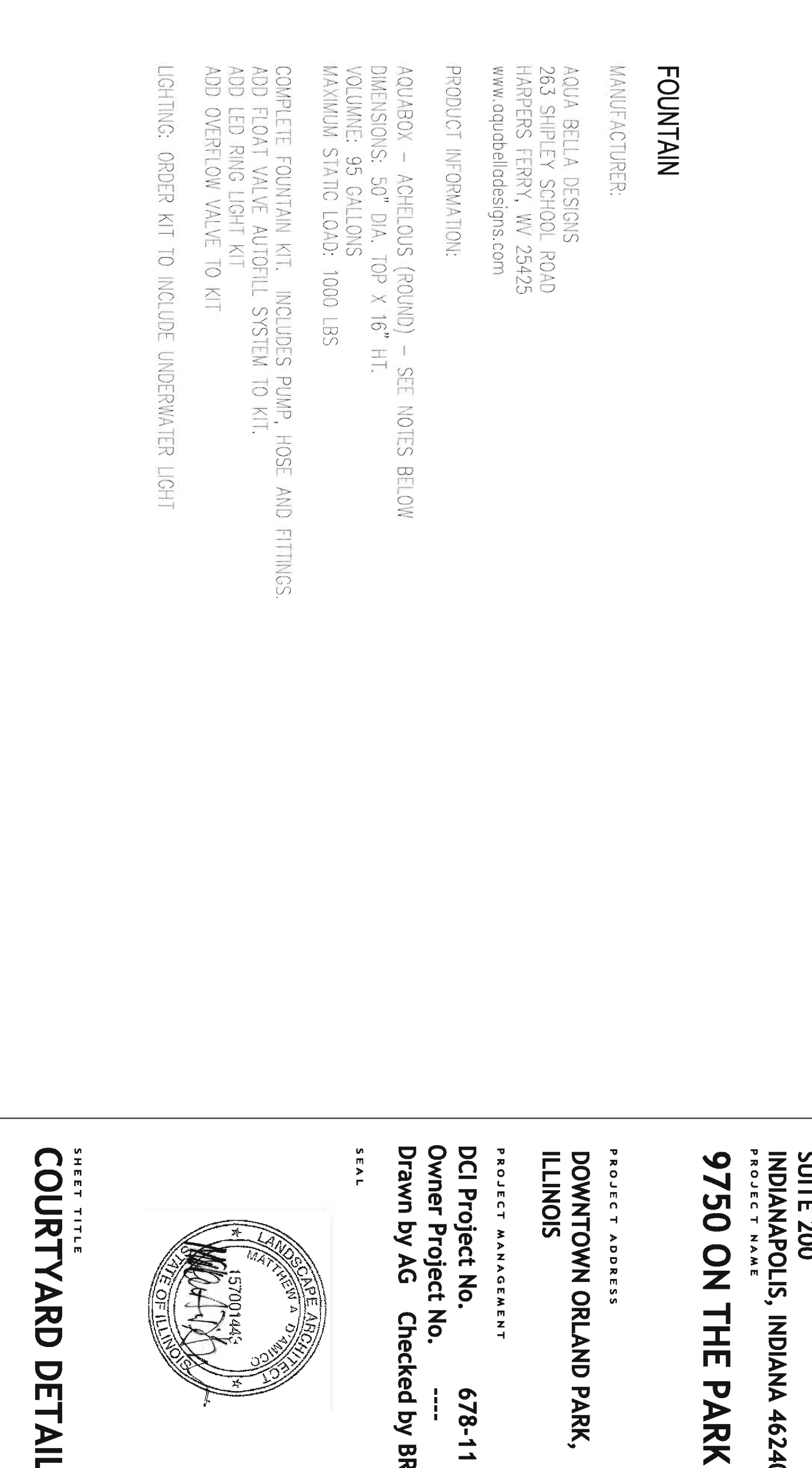
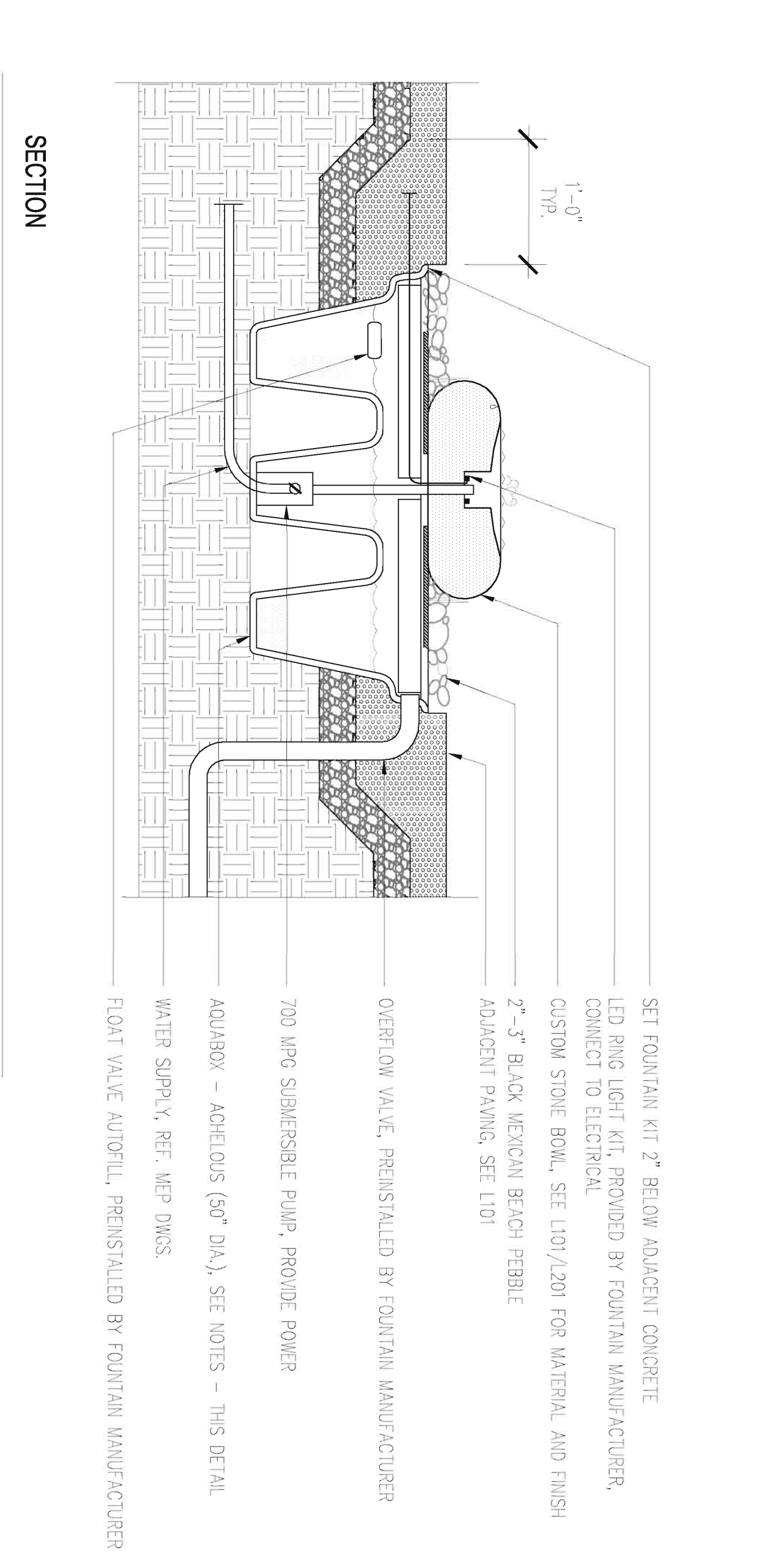
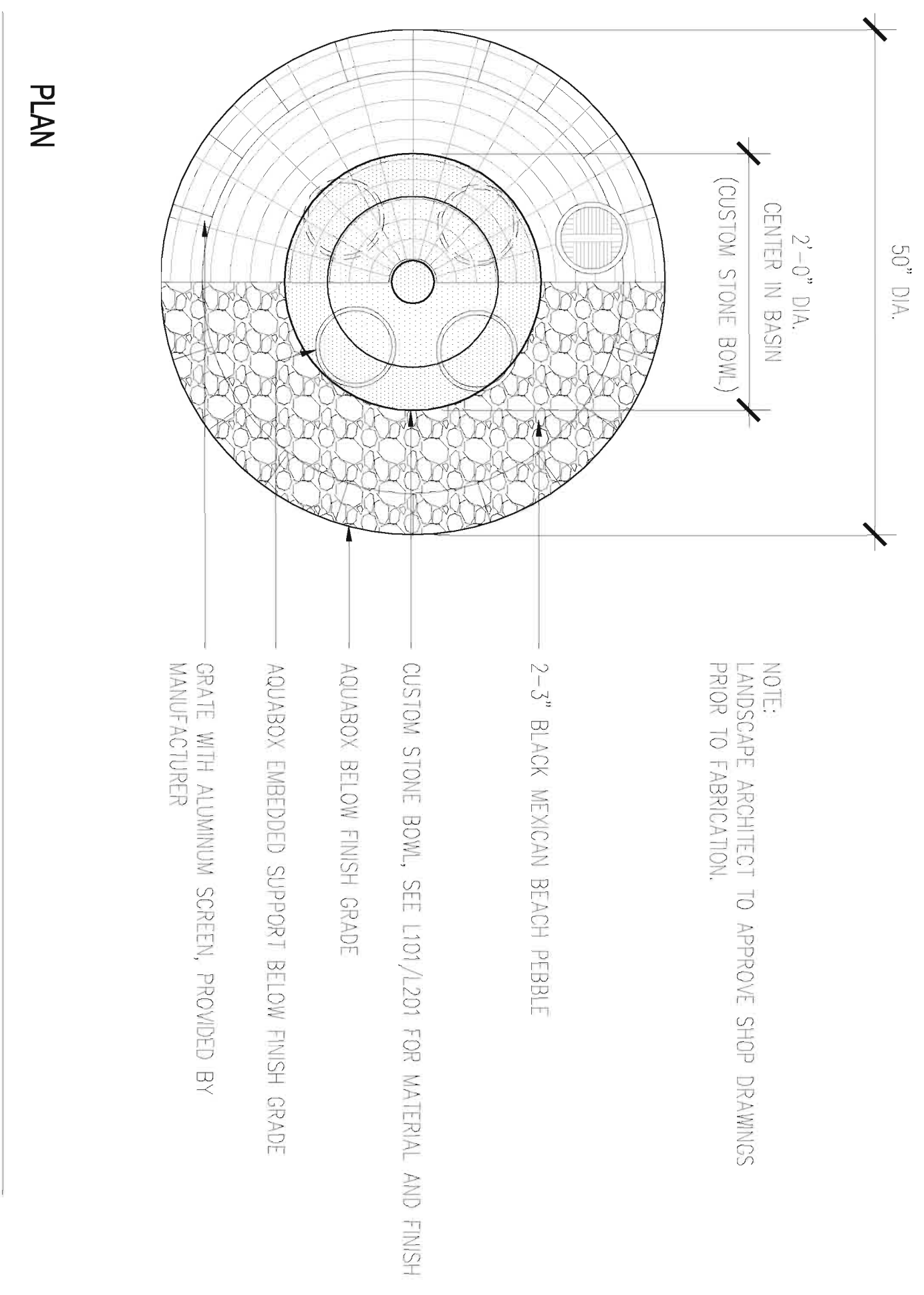

2 BOWL FOUNTAIN

1" = 1'-0"

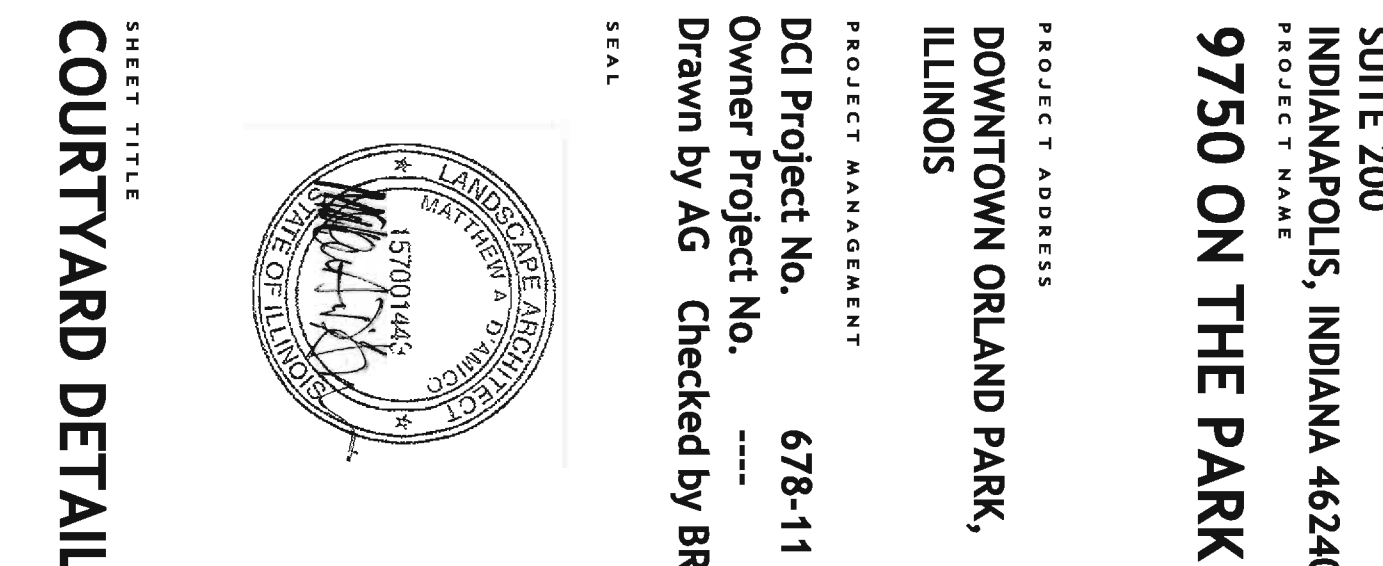
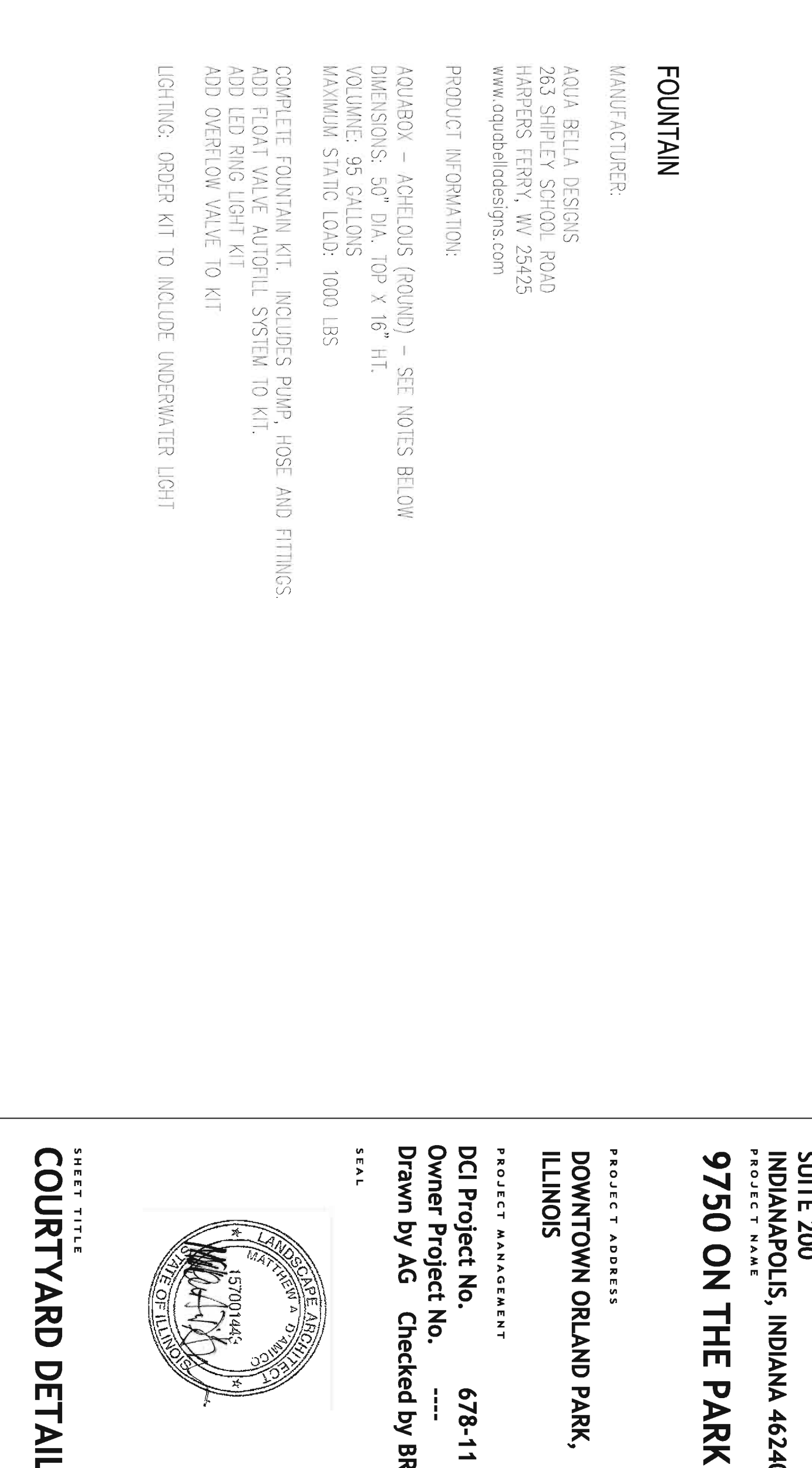
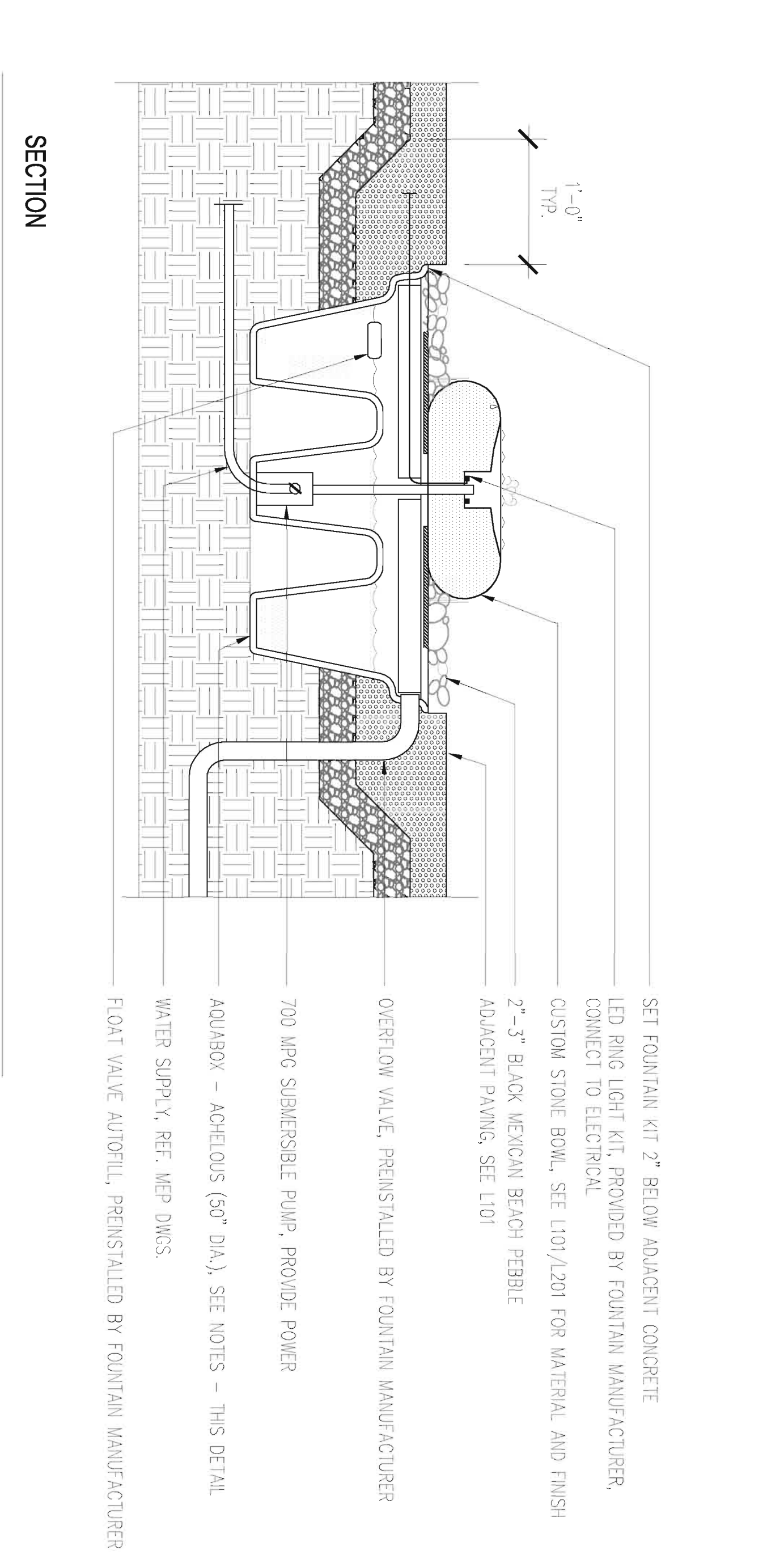
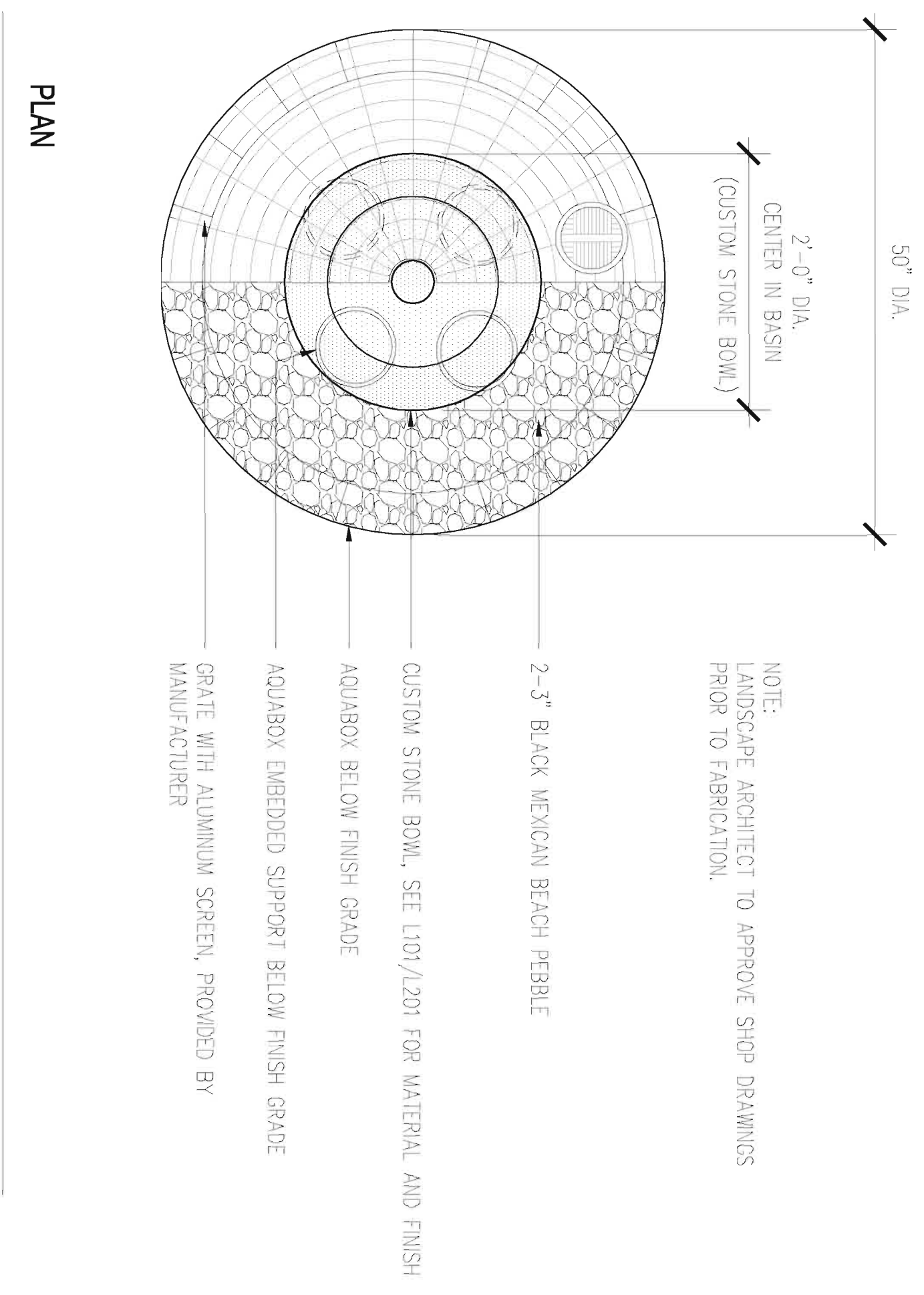

DESIGN COLLECTIVE

ARCHITECTURE, PLANNING, INTERIORS
WWW.DESIGNCOLLECTIVE.COM

601 EAST PRATT STREET, SUITE 300
BALTIMORE, MARYLAND 21202
T: 410.685.6655 F: 410.539.6242

312 BLACKWELL STREET, SUITE 100
DURHAM, NORTH CAROLINA 27701
T: 919.381.9322 F: 919.381.9323

OWNER / DEVELOPER
METRA TRIANGLE FC, LLC.

8900 KEYSTONE CROSSING
SUITE 200
INDIANAPOLIS, INDIANA 46240
PROJECT NAME
9750 ON THE PARK

PROJECT ADDRESS
DOWNTOWN ORLAND PARK,
ILLINOIS

PROJECT MANAGEMENT
DCI Project No. 678-11
Owner Project No.
Drawn by AG Checked by BR
SCALE

PROJECT INFORMATION:
AQUABOX - AQUEOUS (ROUND) - SEE NOTES BELOW
DIMENSIONS: 50" DIA. (Ø) X 16" HT.
MATERIAL: 30 CALUMS
MAXIMUM STAIN LOAD: 1000 LBS
COMPLETE FOUNTAIN KIT, INCLUDES PUMP, HOSE AND FITTINGS.
ADD FLOAT VALVE AUTOFILL SYSTEM TO KIT.
ADD LED RING LIGHT KIT
ADD OVERFLOW VALVE TO KIT
LIGHTING: ORDER KIT TO INCLUDE UNDERWATER LIGHT

PROJECT T. ADDRESS
DOWNTOWN ORLAND PARK,
ILLINOIS

PROJECT MANAGEMENT
DCI Project No. 678-11
Owner Project No.
Drawn by AG Checked by BR
SCALE

SHEET TITLE
COURTYARD DETAILS

OWNER / DEVELOPER
METRA TRIANGLE FC, LLC.

8900 KEYSTONE CROSSING
SUITE 200
INDIANAPOLIS, INDIANA 46240
PROJECT NAME
9750 ON THE PARK

PROJECT ADDRESS
DOWNTOWN ORLAND PARK,
ILLINOIS

PROJECT MANAGEMENT
DCI Project No. 678-11
Owner Project No.
Drawn by AG Checked by BR
SCALE

SHEET TITLE
COURTYARD DETAILS

OWNER / DEVELOPER
METRA TRIANGLE FC, LLC.

8900 KEYSTONE CROSSING
SUITE 200
INDIANAPOLIS, INDIANA 46240
PROJECT NAME
9750 ON THE PARK

PROJECT ADDRESS
DOWNTOWN ORLAND PARK,
ILLINOIS

PROJECT MANAGEMENT
DCI Project No. 678-11
Owner Project No.
Drawn by AG Checked by BR
SCALE

SHEET TITLE
COURTYARD DETAILS

SCALE
1/8" = 1'-0"

SHEET NUMBER
L304

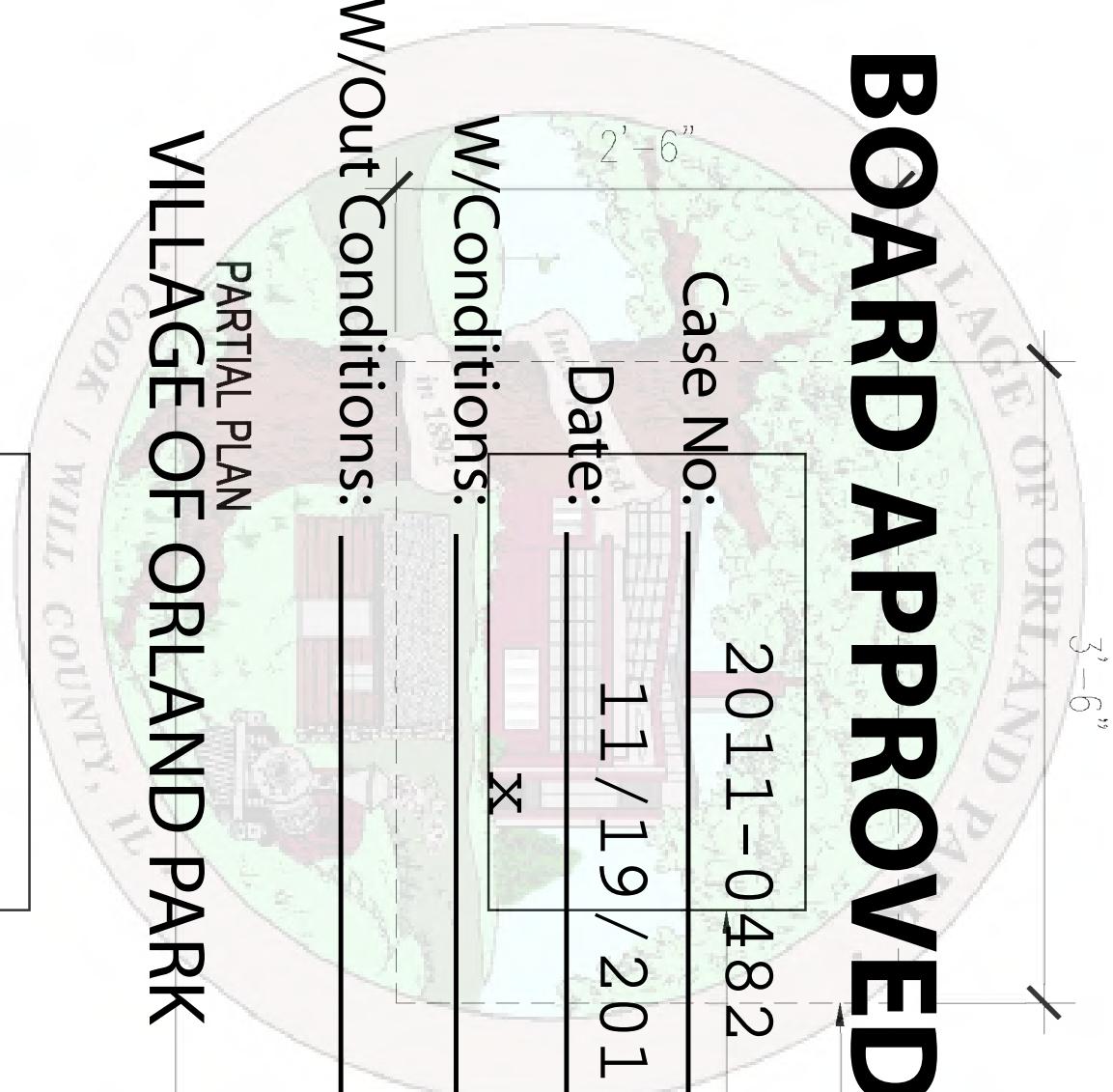

BOARD APPROVED

Case No: 2011-0482
Date: 11/19/2012

W/Conditions: X

W/Out Conditions: _____

PARTIAL PLAN
VILLAGE OF ORLAND PARK

TURND DOWN REINFORCED CONCRETE SLAB,
PER STRUCTURAL DRAWINGS
STAINLESS STEEL GAS GRILL WITH POST MODULE
ORIENT AS SHOWN ON SHEET L101

GRILL - POST MODULE :

MANUFACTURER: AMERICAN OUTDOOR GRILL
OR APPROVED EQUAL
GRILL STYLE: 30 HIGH STAND ALONE GRILL
MODEL: SUP. W/ BACK BURNER
AND WASHING TACK
TIMER: MODEL: 3000 CONES STADIUM W/
ABOVE SPECIFIED GRILL. TIMER CAN BE
MODIFIED AND SET FOR SMALLER TIME
INCREMENTS.

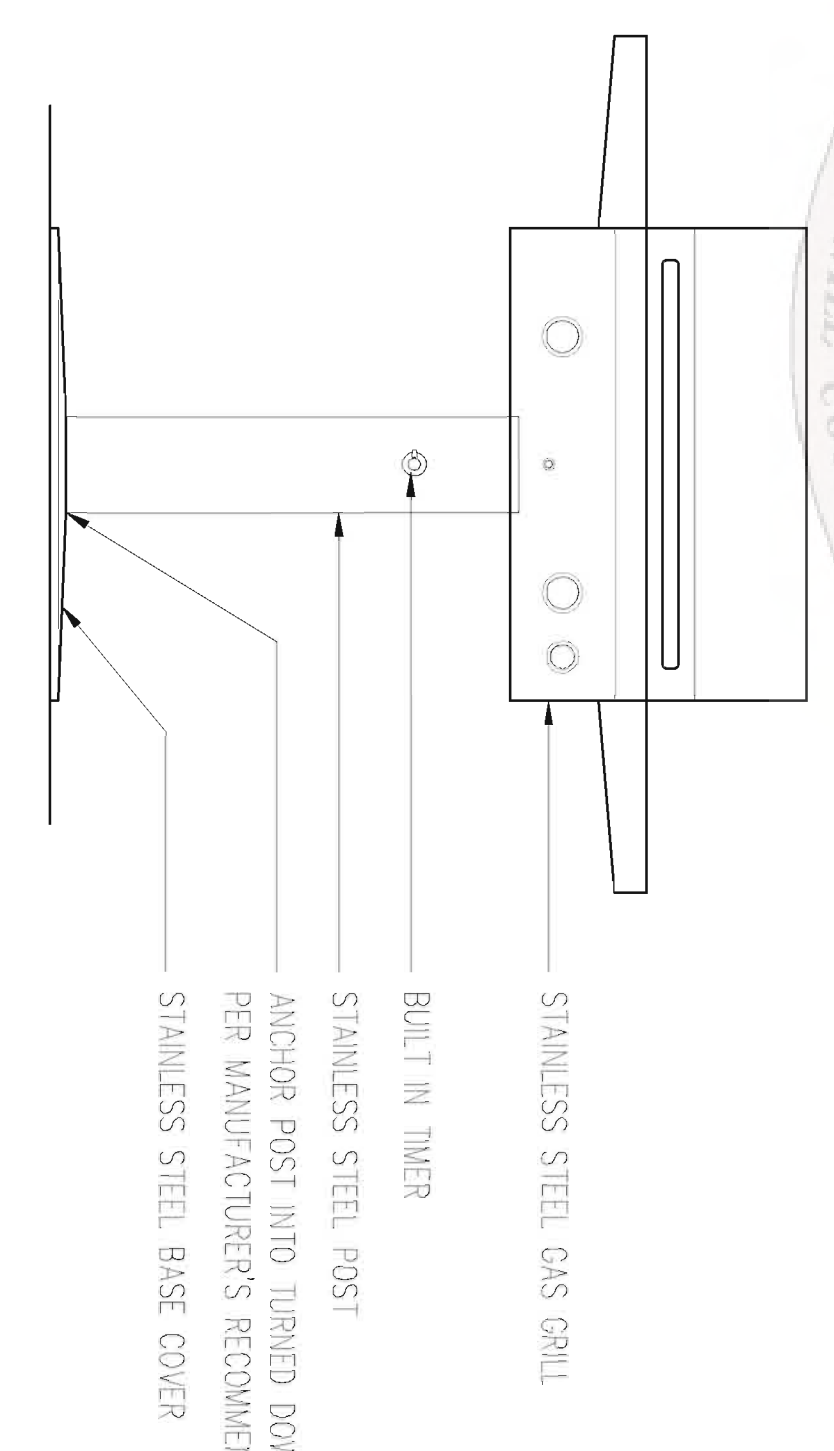

ELEVATION

1 GRILL STATION - TYPE B

1/2" = 1'-0"

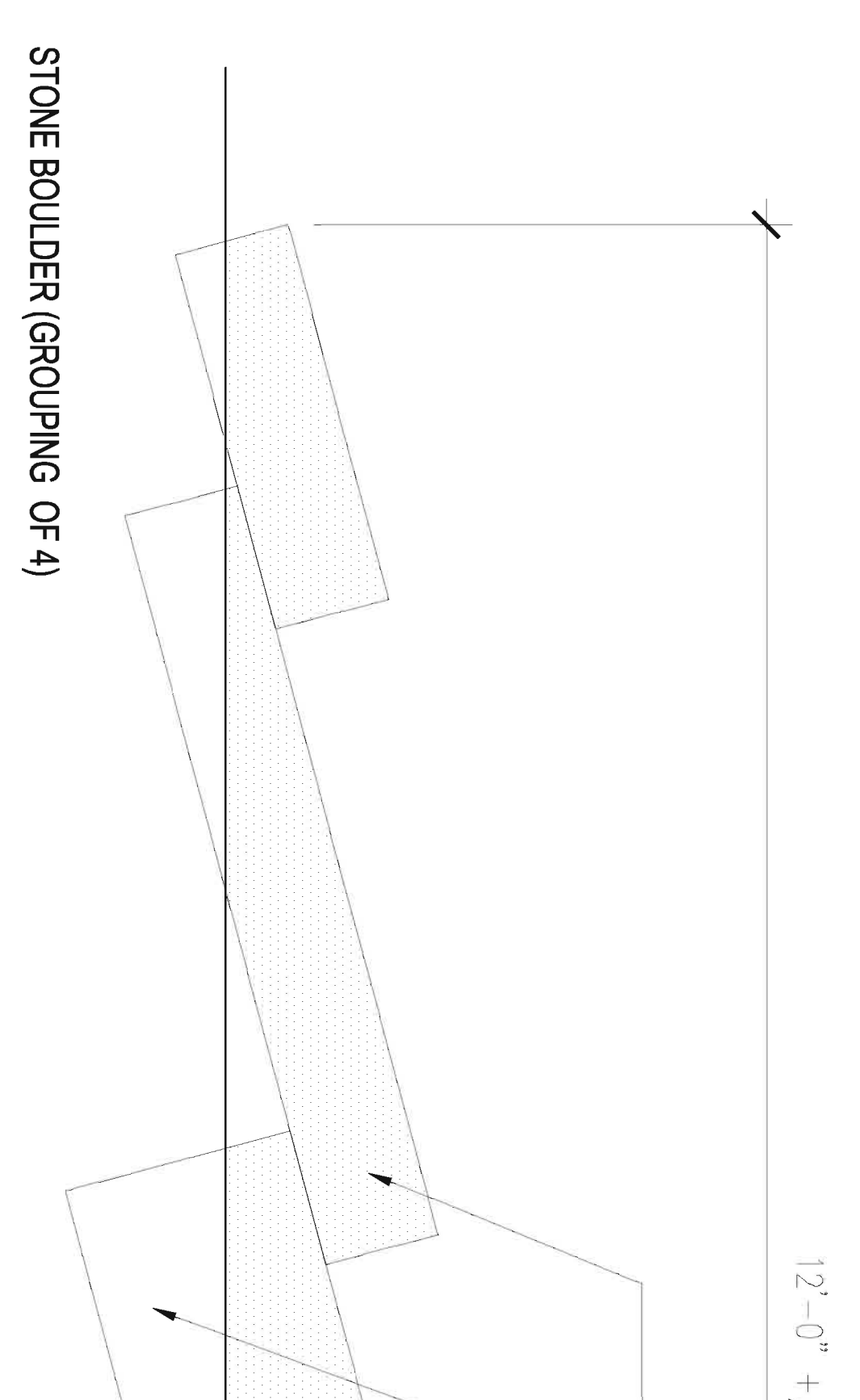
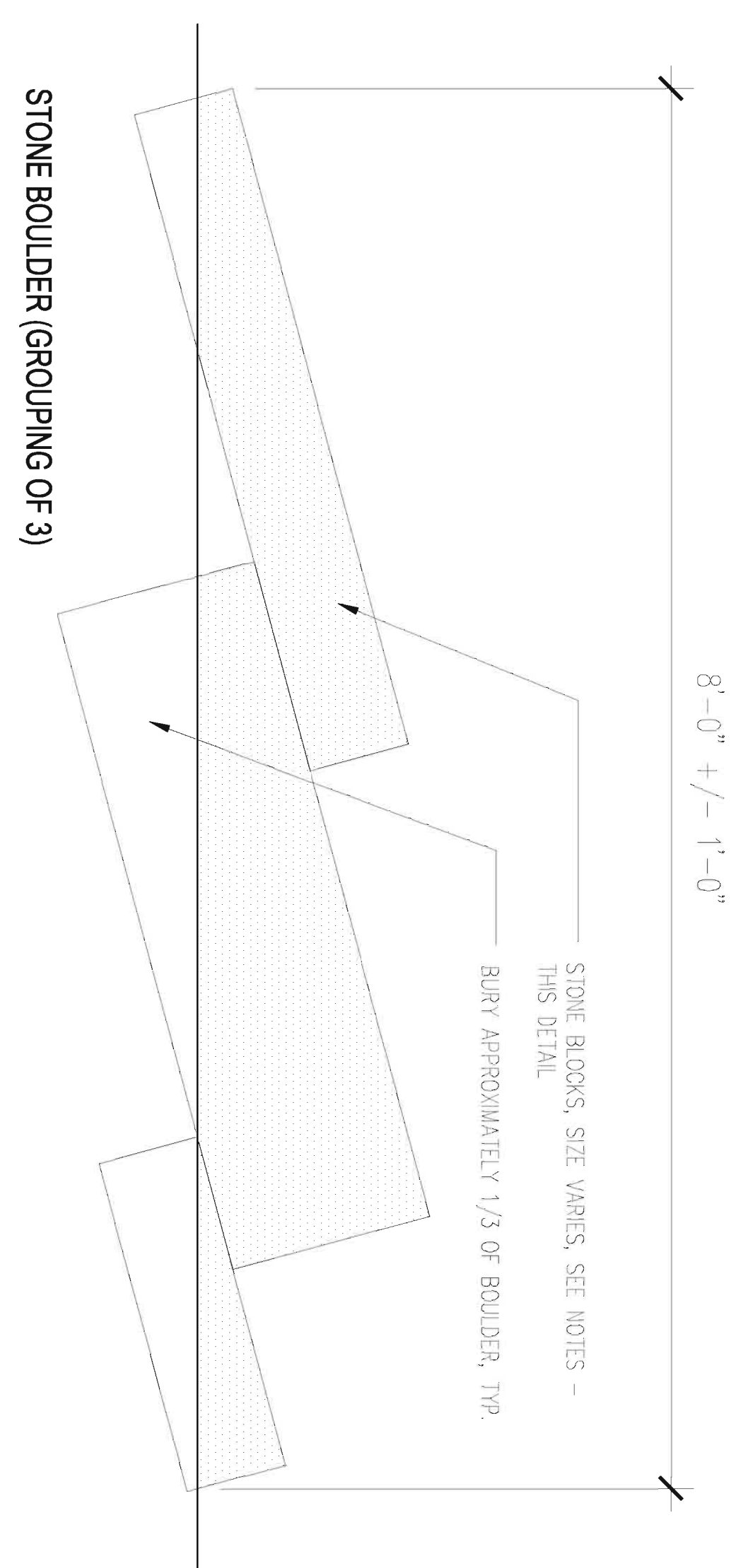

STONE BOULDER OUTCROPPING:

QUARRY: HAQUIST
STONE TYPE: LANNON WEATHERED OUTCROPPING OR APPROVED EQUAL
SIZES: LATERAL DIMENSION - 3'-5" WITH 3" MAX FRONT TO BACK
THICKNESS - (80%) 4"-18" (20%) 12"-20"

NOTE:
- BOULDER TO BE PLACED BY STRAPS OR CABLES WITH CARET TO PREVENT SCARRING. BOULDERS WITH EXCESSIVE SCARRING WILL BE REJECTED.
- LANDSCAPE ARCHITECT TO APPROVE FINAL STONE LAYOUT
- GROUPING ELEVATIONS FOR DIAGRAMMATIC PURPOSES ONLY

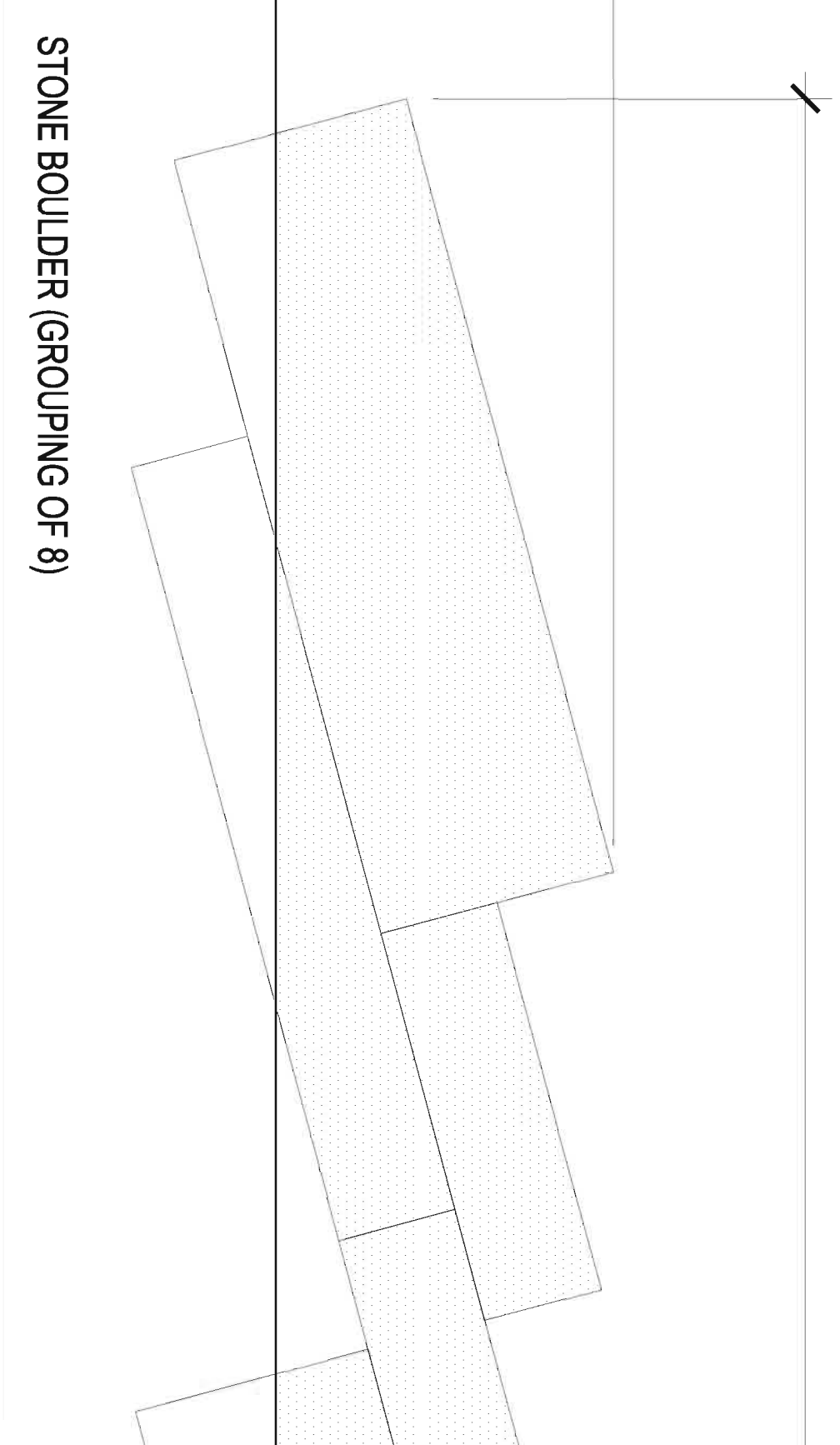

2 BOULDER OUTCROPPING

1" = 1'-0"

3 CLUBROOM TERRACE - PAVING ENLARGEMENT

1/2" = 1'-0"

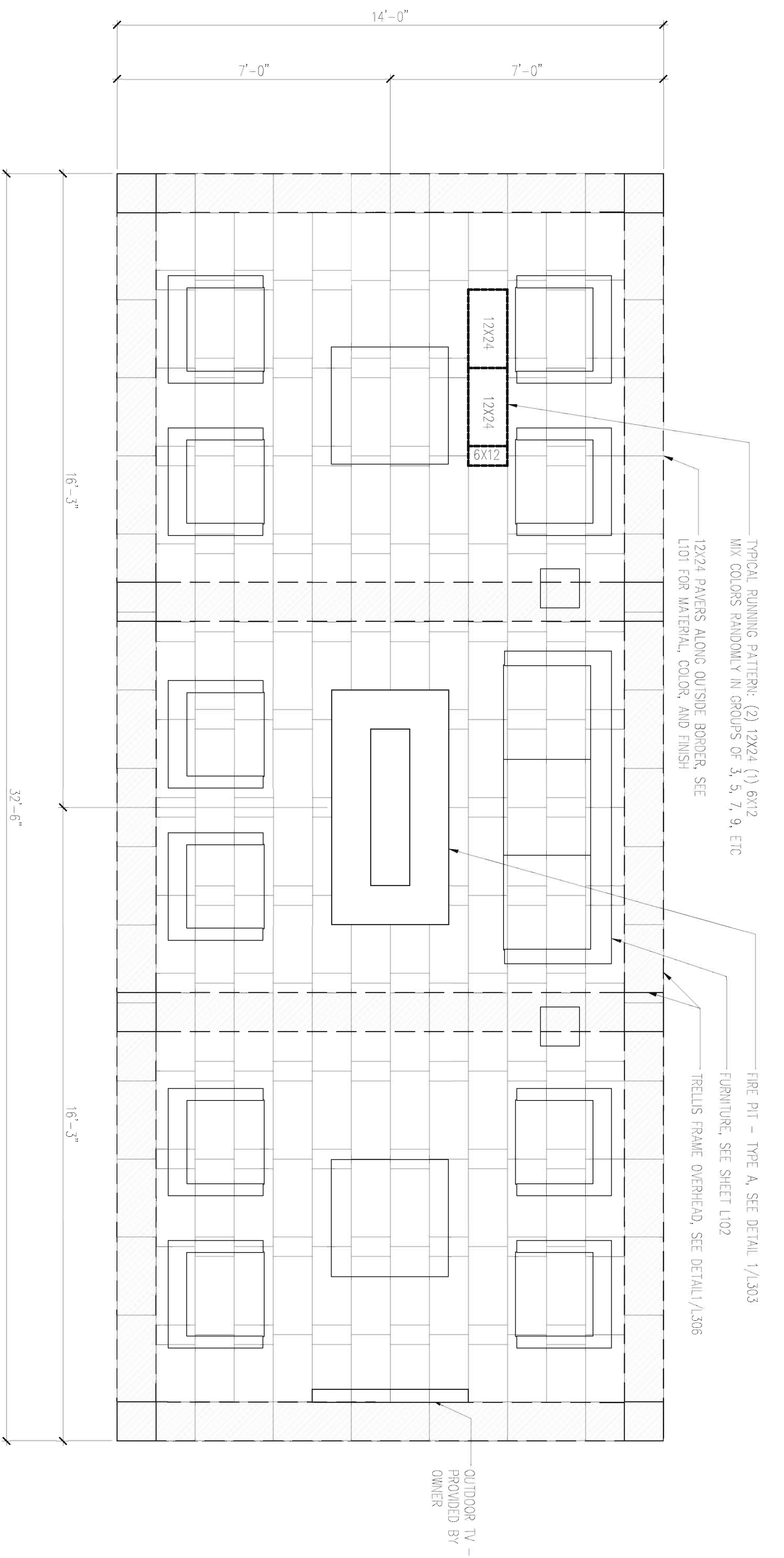

BOARD APPROVED

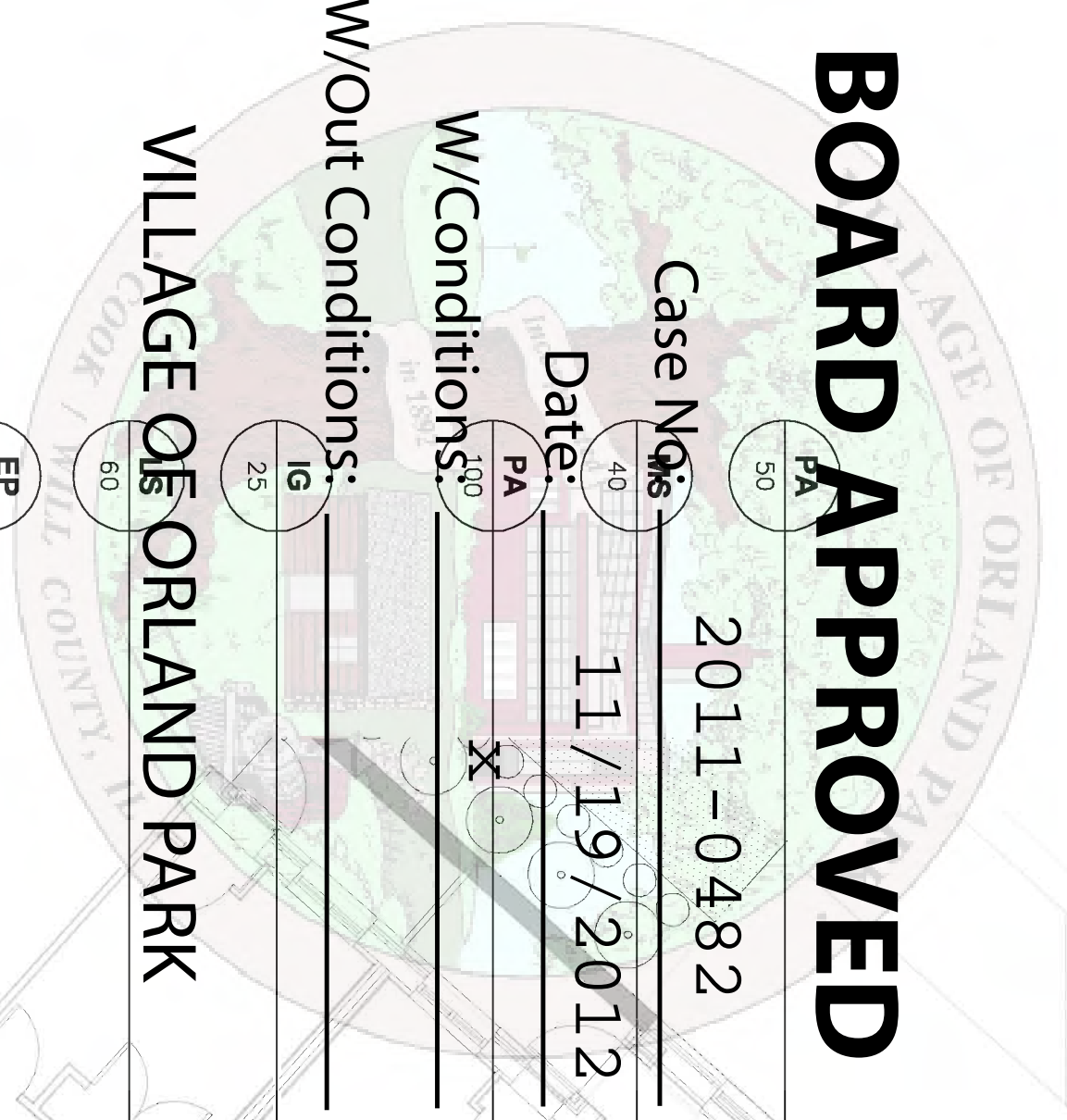

Case No. 2011-0482

Date: 11/19/2012

W/Conditions: X

W/Out Conditions:

VILLAGE OF ORLAND PARK



PLANT LIST - THIS SHEET

TREES

Qty.	Key	Botanical/Common Name	Size	Root	Comments
3	AG	Acer griseum Paperbark Maple	8' Ht.	B&B	
5	BN	Betula nigra Riverbirch	8'-12' Ht.	B&B	(2) 8'Ht. (3) 12' Ht.
9	CC	Cercis canadensis Eastern Redbud	12' Ht.	B&B	Standard
5	UV	Magnolia virginiana Sweet Bay Magnolia	8' Ht.	B&B	
19	TG	Thuja 'Green Giant' Aboretide	6' Ht.		
4	UA	Ulmus americana 'Princeton' Princeton Elm	10' Ht.	B&B	

UNDERPLANTING

Qty.	Key	Botanical/Common Name	Size	Comments
1655 SF	EP	50% Echinacea purpurea 50% Miscanthus 'Little Kitten'	Quart @ 18" OC	Alternate every other species In planting bed - Qty-425 each
123	IG	Ilex glabra 'Cherokee' Nordic Inkberry Holly	24" Ht.	
2166 SF	LS	50% Lirioden phillyria 50% Muhlenbergia rigens	quart @ 24" OC	Alternate every other species In planting bed - Qty-315 each
200	MS	Miscanthus sinensis 'Purpureus' Purple Silver Grass	Quart @ 24" OC	
180	MR	Muhlenbergia rigens Deer Grass	Quart @ 24" OC	
270	PA	Pennisetum alopecuroides 'Hameln' Dwarf Fountain Grass	Quart @ 12" OC	
3807 SF	TR	Turf (Sod) Low Growing Fescue	SOD	Hardy to Zone 5

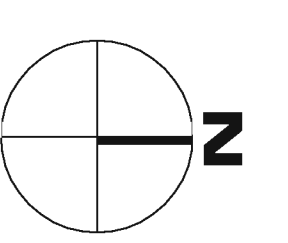

DESIGN COLLECTIVE

ARCHITECTURE, PLANNING, INTERIORS
 601 EAST PRATT STREET, SUITE 300
 BALTIMORE, MARYLAND 21202
 T: 410.685.6655 F: 410.539.6242

312 BLACKWELL STREET, SUITE 100
 DURHAM, NORTH CAROLINA 27701
 T: 919.381.9322 F: 919.381.9323

ISSUED FOR PERMIT: 2012.04.13
 DATE: 2012.09.10
 DESIGN COLLECTIVE, INC. ALL RIGHTS RESERVED

OWNER / DEVELOPER
METRA TRIANGLE FC, LLC.
 8900 KEYSTONE CROSSING
 SUITE 200
 INDIANAPOLIS, INDIANA 46240
 PROJECT NAME
9750 ON THE PARK

PROJECT ADDRESS
 DOWNTOWN ORLAND PARK,
 ILLINOIS

PROJECT MANAGEMENT
 DCI Project No. 678-11
 Owner Project No. ---
 Drawn by AG Checked by BR
 SCALE



SHEET TITLE
**POOL COURTYARD
 PLANTING PLAN**

SCALE
 1/8" = 1'-0"

SHEET NUMBER
L401

BOARD APPROVED

Case No: 2011-0482

Date: 11/19/2012

W/Conditions: COURTYARD ACCESS
 W/Out Conditions:
 VILLAGE OF ORLAND PARK

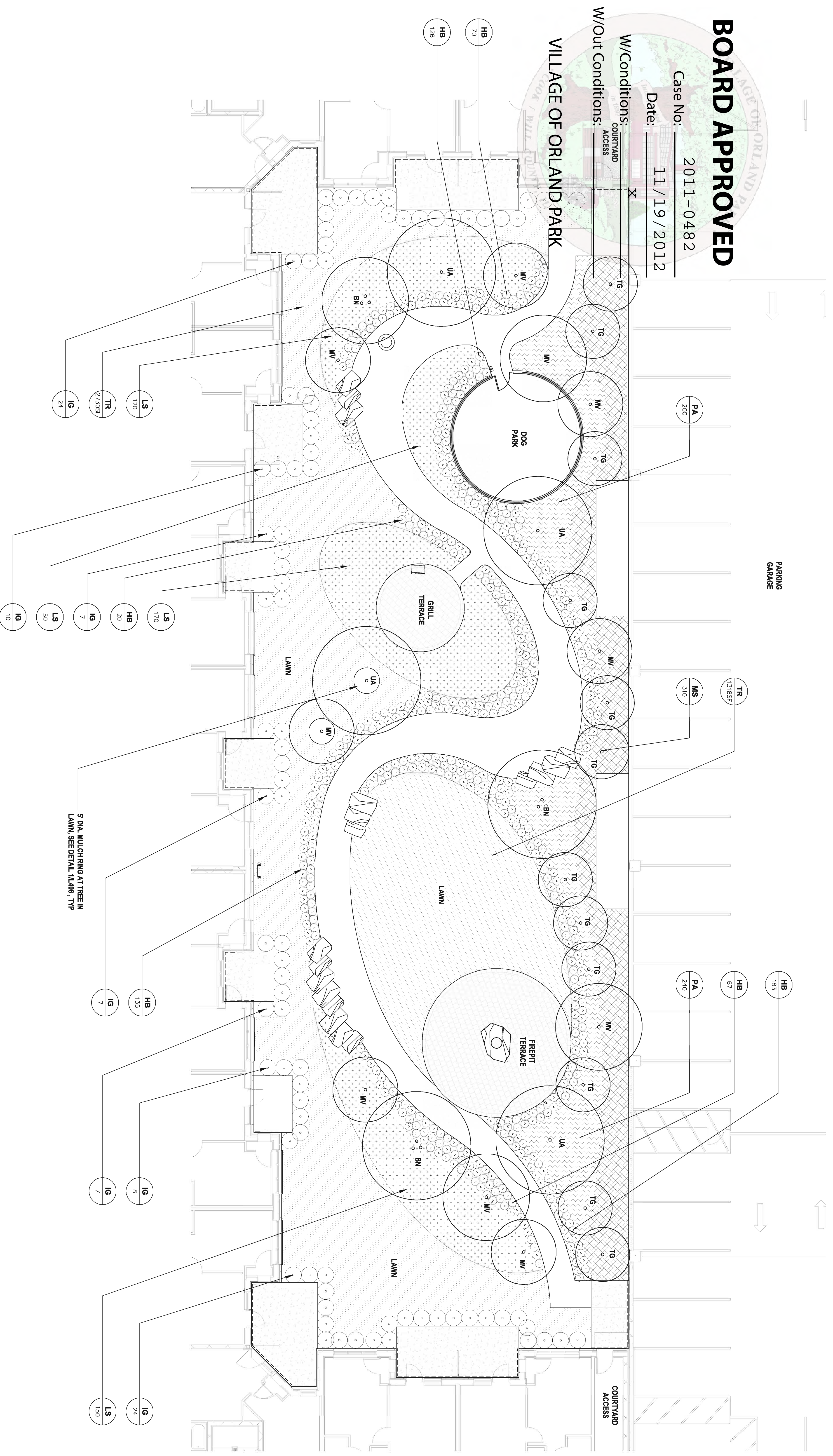

PLANT LIST - THIS SHEET

Qty.	Key	Botanical/Common Name	Size	Root	Comments
3	BN	Betula nigra Riverbirch	8'-12' Ht.	B&B	(1) 8'Ht. (2) 12' Ht
10	MV	Magnolia virginiana Sweet Bay Magnolia	8'-10' Ht.	B&B	(5) 8' Ht. (4) 10' Ht
12	TG	Thuja Green Giant Arborvitae	6' Ht.		
4	UA	Ulmus americana 'Princeton' Princeton Elm	12' Ht.	B&B	

UNDERPLANTING

Qty.	Key	Botanical/Common Name	Size	Comments
611	HB	Helictotrichon sempervirens Blue Oat Grass	Quart	
88	IG	Ilex glabra 'Charmz'n' Nordic Inkberry Holly	24" Ht.	
1634 SF	LS	50% Latis spicata 50% Muhlenbergia rigens	Quart @ 24" OC	Alternate every other species
310	MS	Miscanthus silensis 'Purpureusens' Purple Silver Grass	Quart @ 24" OC	In planting bed - Qty: 240 each
540	PA	Pennisetum alopecuroides 'Hameln' Dwarf Fountain Grass	Quart @ 18" OC	
4048 SF	TR	Turf (Seed) Low Growing Fescue	SOD	Hardy to Zone 5

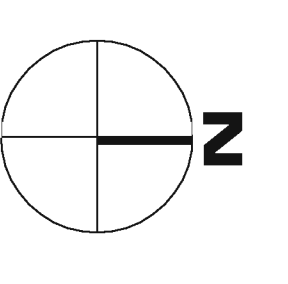

DESIGNCOLLECTIVE

ARCHITECTURE, PLANNING, INTERIORS
 WWW.DESIGNCOLLECTIVE.COM

601 EAST PRATT STREET, SUITE 300
 BALTIMORE, MARYLAND 21202
 T: 410.685.6655 F: 410.539.6242

312 BLACKWELL STREET, SUITE 100
 DURHAM, NORTH CAROLINA 27701
 T: 919.381.9322 F: 919.381.9323

DESIGN COLLECTIVE, INC. ALL RIGHTS RESERVED
 ISSUED FOR: DATE: 2012.09.10
 2. LANDSCAPE REVISIONS: 2012.04.13
 1. ISSUED FOR PERMIT
 CONSULTANT

OWNER / DEVELOPER
METRA TRIANGLE FC, LLC.
 8900 KEYSTONE CROSSING
 SUITE 200
 INDIANAPOLIS, INDIANA 46240
 PROJECT NAME
9750 ON THE PARK

PROJECT ADDRESS
 DOWNTOWN ORLAND PARK,
 ILLINOIS

PROJECT MANAGEMENT
 DCI Project No. 678-11
 Owner Project No.
 Drawn by AG Checked by BR
 SEAL



SHEET TITLE
**GARDEN COURTYARD
 PLANTING PLAN**

SCALE
 1/8" = 1'-0"

SHEET NUMBER
L402

BOARD APPROVED

Case No: 2011-0482

Date: 11/19/2012

W/Conditions: X

W/Out Conditions: _____

VILLAGE OF ORLAND PARK

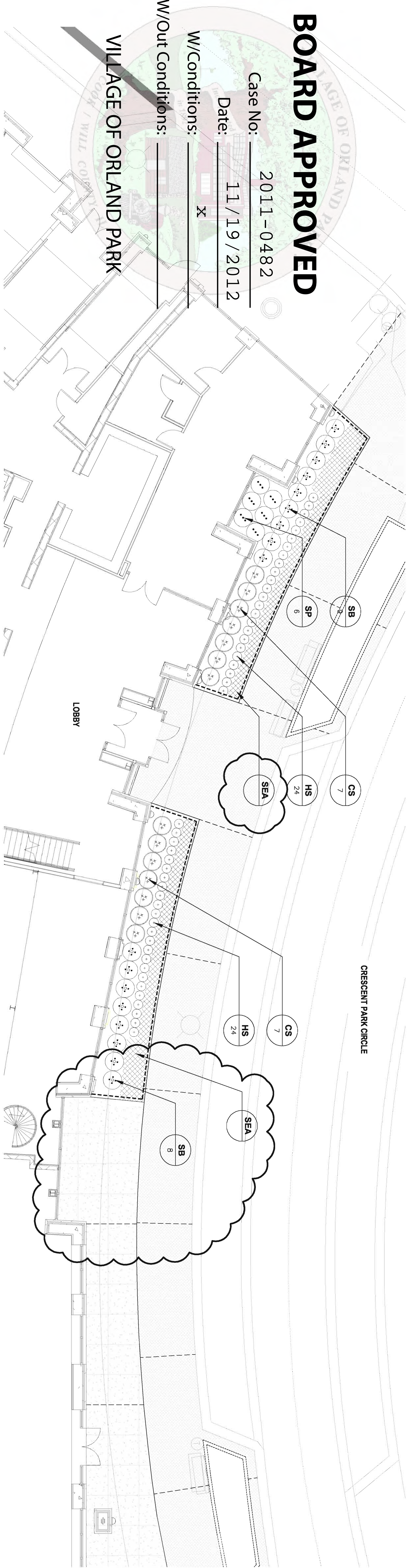

1 FOUNDATION PLANTING ENLARGEMENT
1/8"=1'-0"

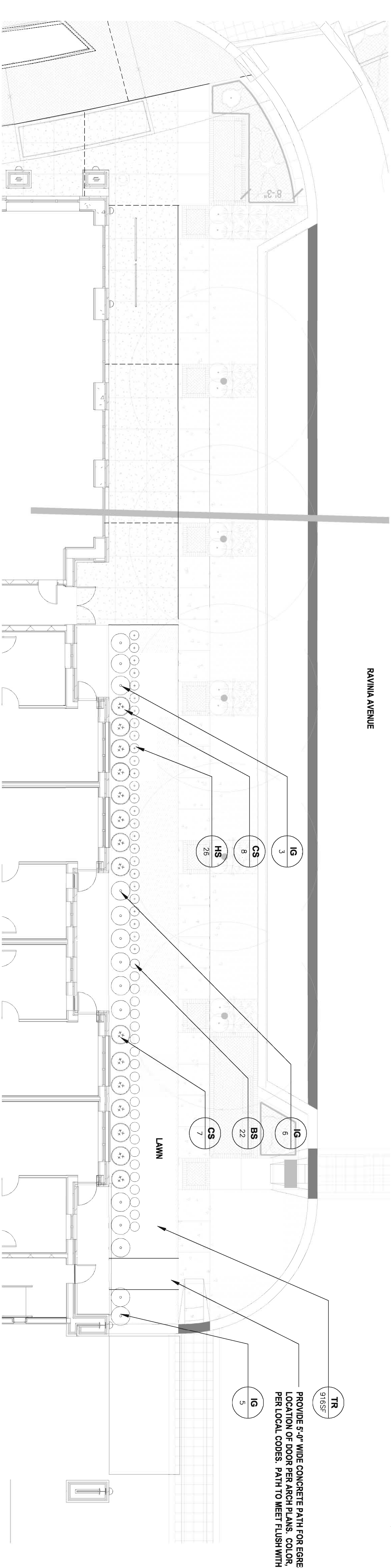

2 FOUNDATION PLANTING ENLARGEMENT
1/8"=1'-0"

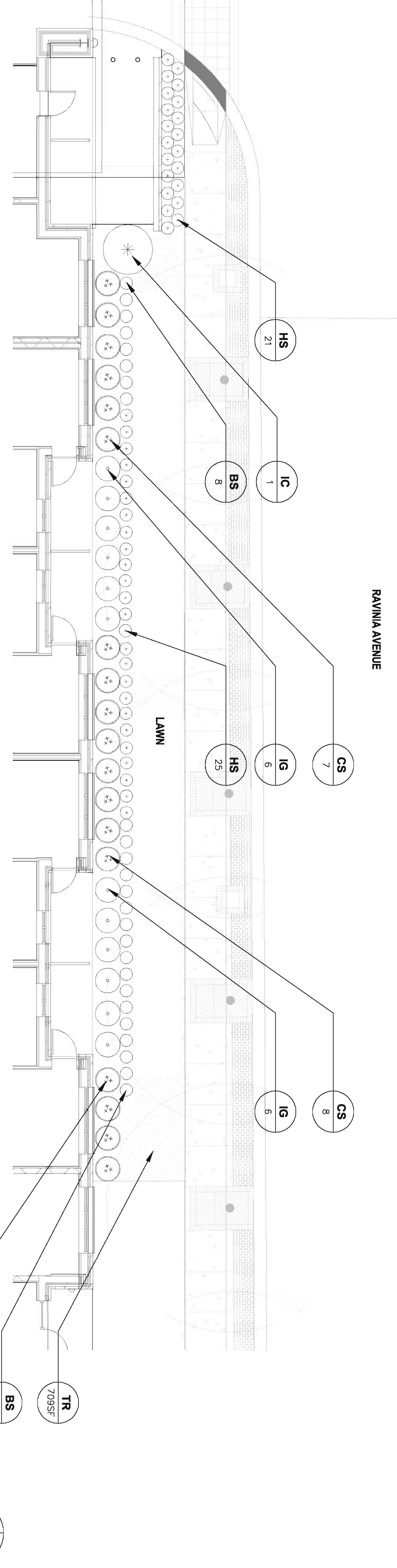

3 FOUNDATION PLANTING ENLARGEMENT
1/8"=1'-0"

PLANT LIST - THIS SHEET

Qty.	Key	Botanical/Common Name	Size	Comments
47	BS	Buxus sempervirens 'suffruticosa'	1 gallon	
		Dwarf English Boxwood		
33	CS	Cornus stolonifera	18" Ht.	
		Red Osier Dogwood		
1	IC	Ilex crenata 'Steads'	60" Ht.	
		Steads Upright Holly		
26	IG	Ilex glabra 'Chamzain'	24" Ht.	
		Nordic Hickery Holly		
157 SF	NR	50% Nepeta racemosa 'Walkers Low'	1 gallon @ 18" OC.	Alternate every other species in planting bed - Qty: 90 each
22	HS	Hemerocallis 'Stella de Oro'	1 gallon @ 12" OC	
		Doylly		
17	SB	Spiraea x burnoida	24" Ht.	
		Burnoid Spiraea		
8	SP	Syringa pubescens 'Miss Kim'	24" Ht.	
		Korean Lilac		
1683 SF	TR	Turf (Sod)	SOD	Hardy to Zone 5
		Low Growing Fescue		

PROVIDE 5/8" WIRE CONCRETE PATH FOR EGRESS, CENTER PATH ON EGRESS DOOR. LOCATION OF DOOR PER ARCH PLANS. COLOR, FINISH AND QUALITY OF CONCRETE PATH PER LOCAL CODES. PATH TO MEET FLUSH WITH ADJACENT SIDEWALK.

DESIGN COLLECTIVE

ARCHITECTURE, PLANNING, INTERIORS
WWW.DESIGNCOLLECTIVE.COM

601 EAST PRATT STREET, SUITE 300
BALTIMORE, MARYLAND 21202
T: 410.685.6655 F: 410.539.6242

312 BLACKWELL STREET, SUITE 100
DURHAM, NORTH CAROLINA 27701
T: 919.381.9322 F: 919.381.9323

SCALE: 1/8" = 1'-0"

L403

PROJECT TITLE
FOUNDATION PLANTING PLAN



OWNER / DEVELOPER
METRA TRIANGLE FC, LLC.

8900 KEYSTONE CROSSING
SUITE 200
INDIANAPOLIS, INDIANA 46240
PROJECT NAME
9750 ON THE PARK

PROJECT ADDRESS
DOWNTOWN ORLAND PARK, ILLINOIS

PROJECT MANAGEMENT
DCI Project No. **678-11**
Owner Project No. _____
Drawn by **AG** Checked by **BR**
SCALE

BOARD APPROVED

Case No: 2011-0482

Date: 11/19/2012

W/Conditions:

W/Out Conditions:

VILLAGE OF ORLAND PARK

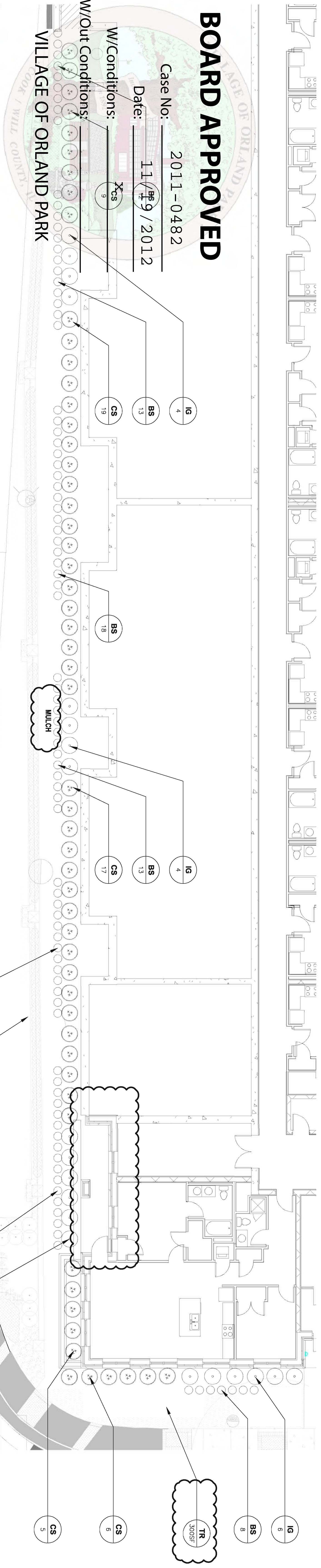

1 FOUNDATION PLANTING ENLARGEMENT
1/8"=1'-0"

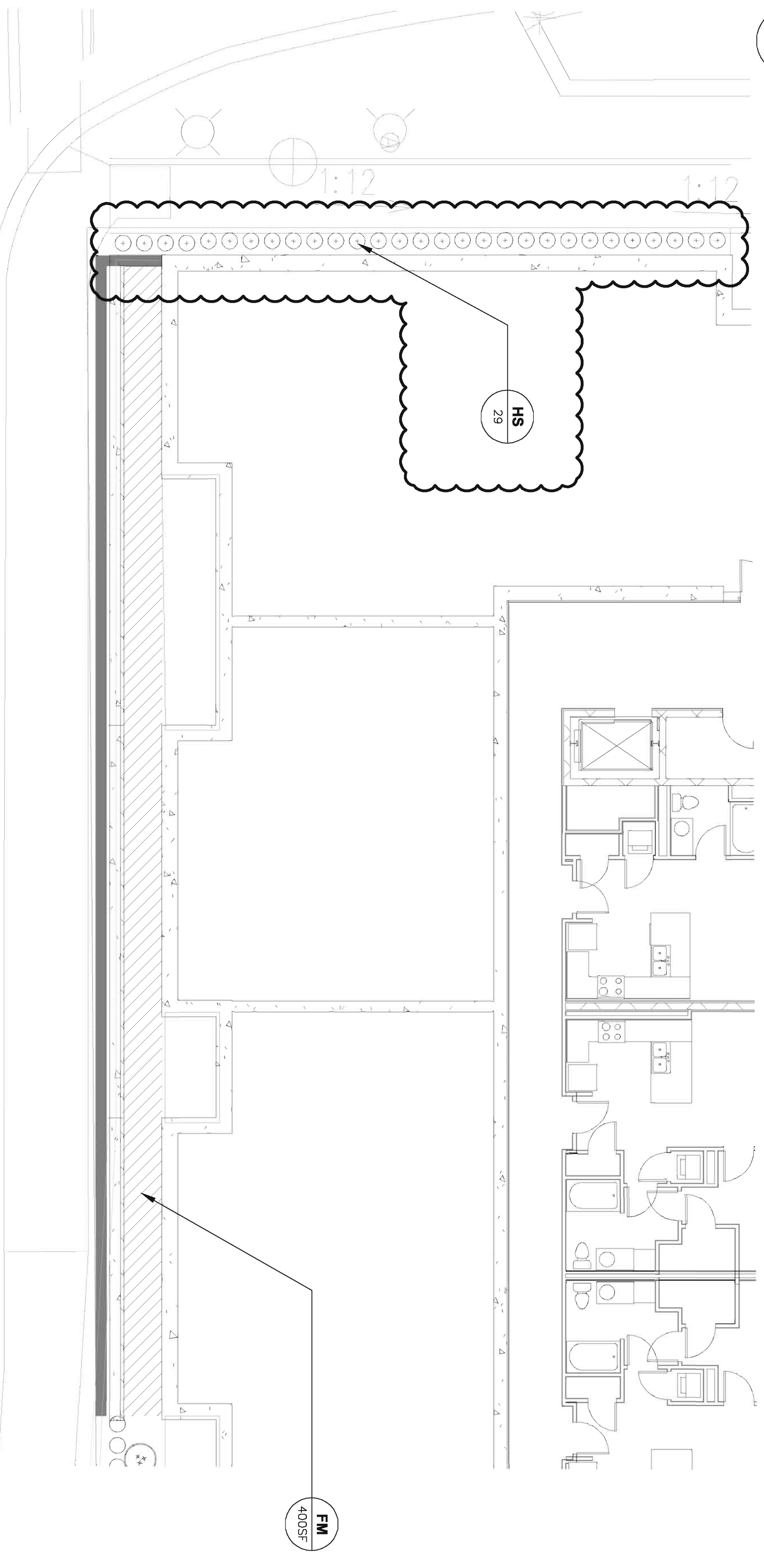

2 FOUNDATION PLANTING ENLARGEMENT
1/8"=1'-0"

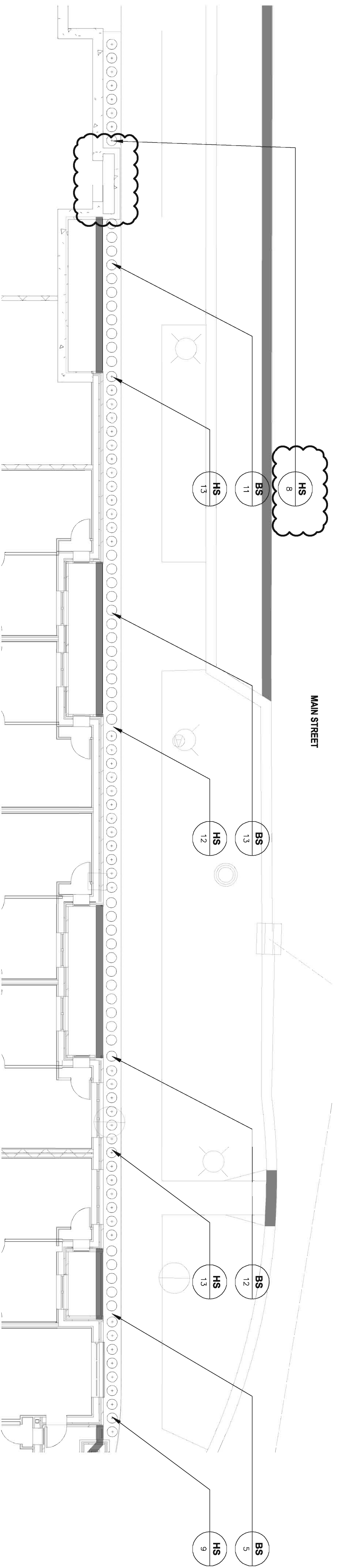

3 FOUNDATION PLANTING ENLARGEMENT
1/8"=1'-0"

PLANT LIST - THIS SHEET

Qty.	Key	Botanical/Common Name	Size	Comments
133	BS	Buxus sempervirens 'suffruticosa'	1 gallon	
	S6	Cornus stolonifera	18" Ht.	
400 SF	FM	Red Osier Dogwood	1 gallon @ 12" OC	Alternate each species in planting bed - Qty. 235 each
83	HS	Hardy Fern Mix with Pachysandra terminalis	1 gallon @ 12" OC	
21	IG	Hemerocallis 'Stella de Oro'	24" Ht.	
300 SF	TR	Low Growing Fescue	SOD	Hardy to Zone 5

DESIGN COLLECTIVE

ARCHITECTURE, PLANNING, INTERIORS
WWW.DESIGNCOLLECTIVE.COM

601 EAST PRATT STREET, SUITE 300
BALTIMORE, MARYLAND 21202
T: 410.685.6655 F: 410.539.6242

312 BLACKWELL STREET, SUITE 100
DURHAM, NORTH CAROLINA 27701
T: 919.381.9322 F: 919.381.9323

ISSUED FOR PERMIT

DATE: 2012.04.13

2012.04.13

OWNER/DEVELOPER
METRA TRIANGLE FC, LLC.

8900 KEYSTONE CROSSING
SUITE 200
INDIANAPOLIS, INDIANA 46240
PROJECT NAME
9750 ON THE PARK

PROJECT ADDRESS
DOWNTOWN ORLAND PARK, ILLINOIS

PROJECT MANAGEMENT
DCI Project No. 678-11
Owner Project No.
Drawn by AG Checked by BR
SEAL



SHEET TITLE
FOUNDATION PLANTING PLAN

SCALE
1/8" = 1'-0"

L404

BOARD APPROVED

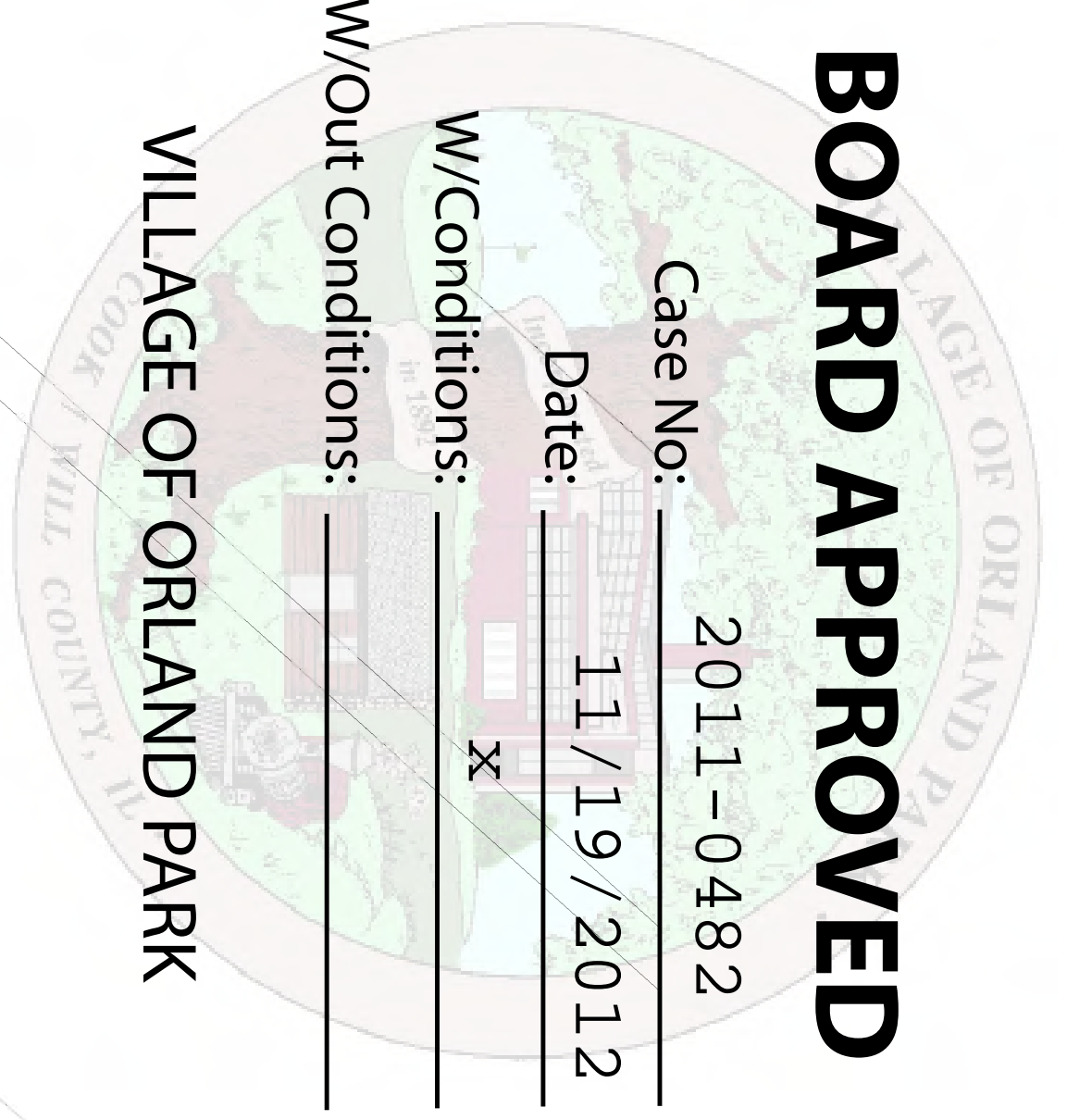

Case No: 2011-0482

Date: 11/19/2012

W/Conditions: X

W/Out Conditions: _____

VILLAGE OF ORLAND PARK

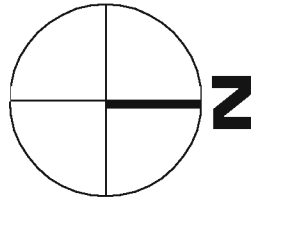
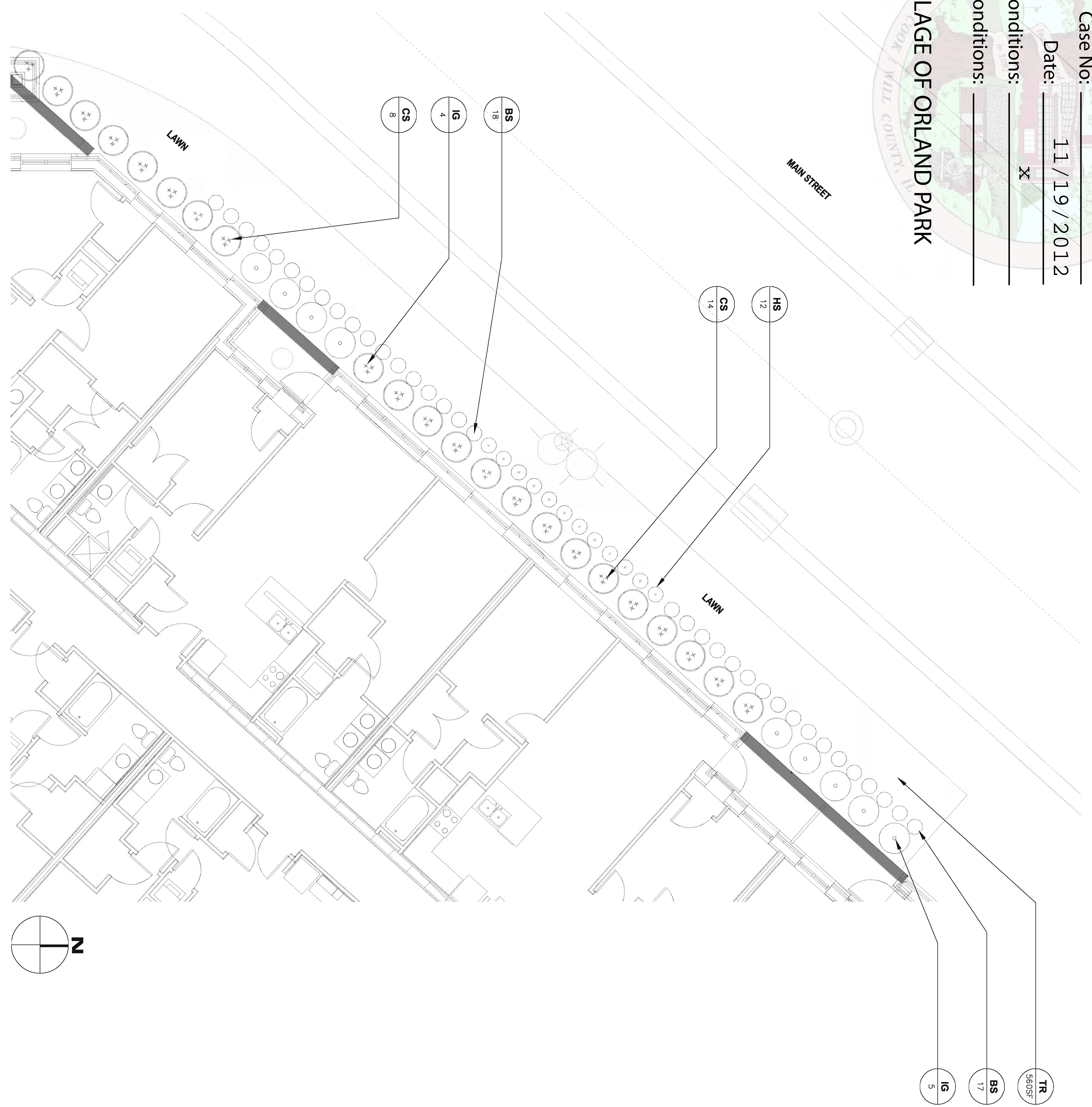

1 FOUNDATION PLANTING ENLARGEMENT
1/8"=1'-0"

PLANT LIST - THIS SHEET

Qty.	Key	Botanical/Common Name	Size	Root	Comments
35	BS	Buxus sempervirens 'suffruticosa'	1 gallon		
22	CS	Dwarf English Boxwood	18" Ht.		
12	HS	Cornus stolonifera Red Osier Dogwood	1 gallon @ 12" OC		
9	IG	Hamamelis 'Sella de Oro' Doyley	24" Ht.		
560 SF	TR	Ilex glabra 'Chamzai' Nordic Inkberry Holly Turf (Sod) Low Growing Fescue	SOD		Hardy to Zone 5

DESIGNCOLLECTIVE

ARCHITECTURE, PLANNING, INTERIORS
WWW.DESIGNCOLLECTIVE.COM

601 EAST PRATT STREET, SUITE 300
BALTIMORE, MARYLAND 21202
T: 410.685.6655 F: 410.539.6242

312 BLACKWELL STREET, SUITE 100
DURHAM, NORTH CAROLINA 27701
T: 919.381.9322 F: 919.381.9323

ISSUED FOR PERMIT
DATE: 2012.04.13
ISSUED FOR PERMIT
DATE: 2012.09.10

OWNER / DEVELOPER
METRA TRIANGLE FC, LLC.
8900 KEYSTONE CROSSING
SUITE 200
INDIANAPOLIS, INDIANA 46240
PROJECT NAME
9750 ON THE PARK
PROJECT ADDRESS
DOWNTOWN ORLAND PARK,
ILLINOIS
PROJECT MANAGEMENT
DCI Project No. 678-11
Owner Project No. _____
Drawn by AG Checked by BR
SCALE



SHEET TITLE
FOUNDATION PLANTING PLAN

SCALE
1/8" = 1'-0"
SHEET NUMBER
L405

