

GRANT OF EASEMENT

The Grantor(s), **The Village of Orland Park, a municipal corporation**, in consideration of the sum of Ten Dollars and other valuable consideration, receipt of which is hereby acknowledged, hereby give(s) and grant(s) to Grantee, **COMMONWEALTH EDISON COMPANY**, an Illinois Corporation, its licensees, successors and assigns, an easement to construct, operate, repair, maintain, modify, reconstruct, replace, supplement, relocate and remove, from time to time, poles, wires, cables, conduits, manholes, transformers, pedestals and other facilities used in connection with overhead and underground

transmission and distribution of electricity, sounds and signals, together with right of access to the same and the right, from time to time, to trim or remove trees, bushes and saplings and to clear all obstructions from the surface and subsurface as may be required incident to the grant herein given, in, over, under, across, along and upon the surface of property situated in **Section 9, Township 36 North, Range 12 East, of the Third Principal Meridian, in Cook County, Illinois**. No structures or obstructions shall be placed over Grantee facilities or in, upon or over the Easement Area by Grantor without prior written consent of the Grantee. After installation of any facilities by Grantee, the grade of the property shall not be altered in a manner so as to interfere with the operation and maintenance thereof.

An Easement as legally described on the Exhibit "A" and depicted on the Exhibit "B", both Exhibits attached hereto and made a part hereof.

PROPERTY ADDRESS: 14600 Ravinia Ave, Orland Park, IL 60462

P.I.N.: 27-09-219-004; 27-09-19-200-005

The Grantor represents and warrants to the Grantee that Grantor is the true, lawful and sole owner of the Property and has full right and power to grant and convey the rights conveyed herein.

This instrument prepared by and when recorded, return to Cassy Beary, 1701 Golf Rd., Suite 1-700, Rolling Meadows, Illinois 60008, on behalf of Commonwealth Edison Company.

Complete and Appropriate Acknowledgement on Following Page Hereof

Exhibit "A"

THAT PART OF BLOCKS 9 AND 10 IN COTTAGE HOME SUBDIVISION RECORDED JULY 21, 1891 AS DOCUMENT 1507763, BEING A PART OF THE NORTHEAST 1/4 OF SECTION 9, TOWNSHIP 36 NORTH, RANGE 12 EAST OF THE THIRD PRINCIPAL MERIDIAN, COOK COUNTY, ILLINOIS, DESCRIBED AS FOLLOWS:

BEGINNING AT THE SOUTHEAST CORNER OF SAID BLOCK 9; THENCE S87°43'54"W 27.00 FEET ALONG THE SOUTH LINE OF THE NORTHEAST 1/4 OF SAID SECTION 9 AND THE SOUTH LINE OF SAID BLOCK 9; THENCE N03°34'11"E 103.71 FEET; THENCE N00°03'10"E 214.32 FEET; THENCE N01°24'32"E 18.53 FEET; THENCE N87°43'54"E 10.00 FEET TO WEST RIGHT-OF-WAY LINE OF RAVINIA AVENUE AS DEDICATED PER SAID DOCUMENT 1507763; THENCE S01°41'06"E 335.82 FEET ALONG SAID WEST RIGHT-OF-WAY LINE TO THE POINT OF BEGINNING, CONTAINING 0.127 ACRES (5541 SQUARE FEET) OF LAND MORE OR LESS.

EXHIBIT B
 17-454, W.O. 14601955, ORLAND PARK, IL
 SECTION 9, T36N, R12E, ORLAND TOWNSHIP, COOK COUNTY, ILLINOIS
 27-09-219-005, 27-09-219-004

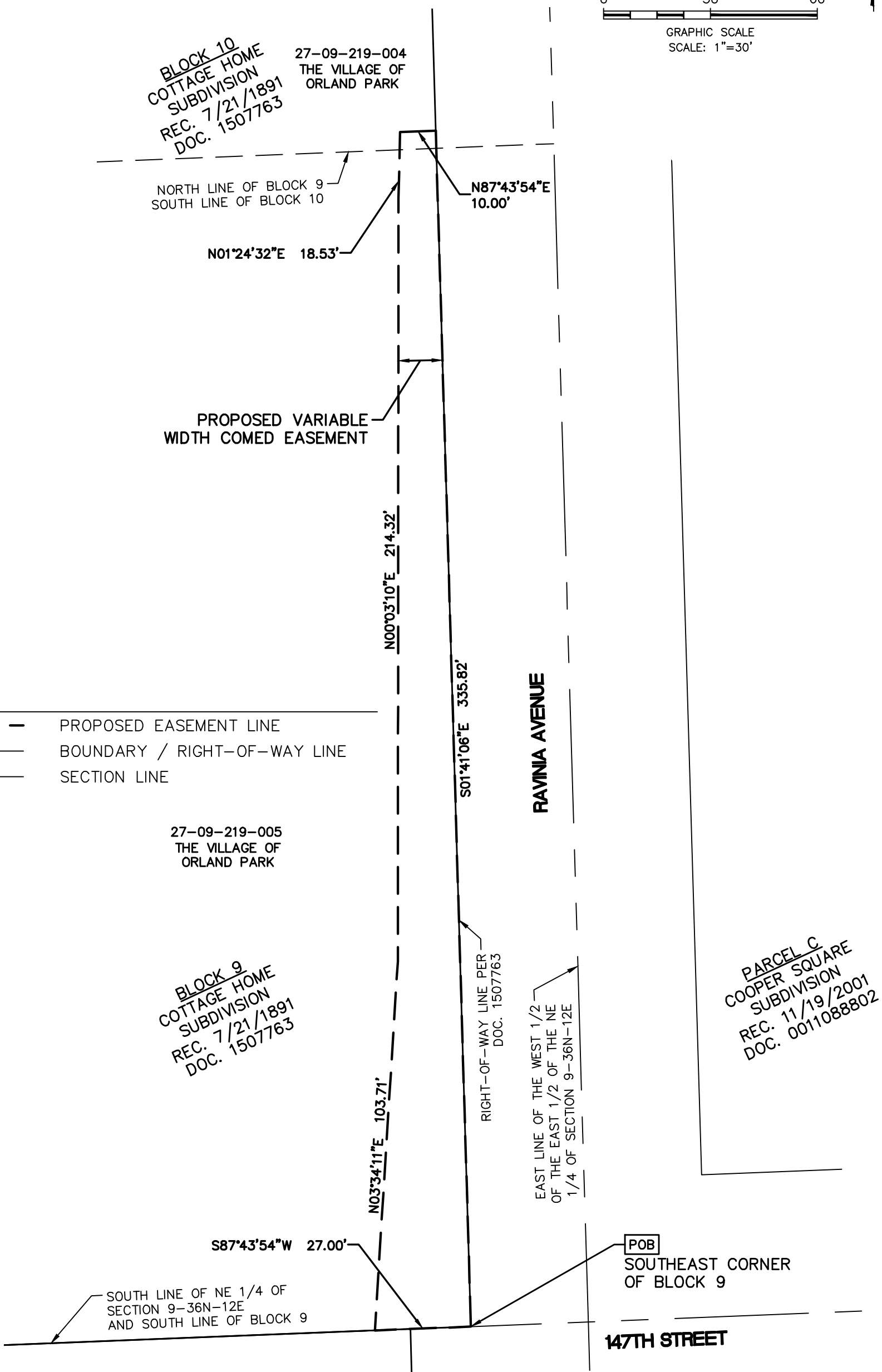
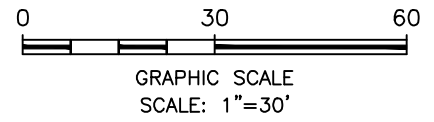

LEGEND

- PROPOSED EASEMENT LINE
- BOUNDARY / RIGHT-OF-WAY LINE
- - - SECTION LINE

27-09-219-005
 THE VILLAGE OF
 ORLAND PARK

BLOCK 9
 COTTAGE HOME
 SUBDIVISION
 REC. 7/21/1891
 DOC. 1507763

PARCEL C
 COOPER SQUARE
 SUBDIVISION
 REC. 11/19/2001
 DOC. 0011088802

APPROVED BY: JCC	EXHIBIT B - EASEMENT EXHIBIT, ORLAND PARK, IL						REVISIONS		
CHECKED BY: JCC	OFFICE: NAPERVILLE, IL.	FIELD: MK	CAD: MJF	CONTRACTOR NO.: 1153462	COMED WORK ORDER: 14601955	SHEET NO.	NO.	DATE	DESCRIPTION
	DWG. NO.: 17003343	ELECTRONIC DWG. FILE: 17003343EX-003.DWG	DATE: 12/20/2017	SCALE: 1" = 30'	1 OF 1		1	3/1/2018	REV. EASEMENT



RUSSELL WAID DILLON
 COMED
 LAND SURVEY ADMINISTRATOR
 1 LINCOLN CENTRE
 OAKBROOK TERRACE, IL 60181[13-SE-004]
 PHONE: (630)576-7045 CELL: (219)730-8623

PREPARED BY:
 ATWELL
 1245 EAST DIEHL ROAD SUITE 100
 NAPERVILLE, IL. 60563
 PHONE: (630)577-0800 FAX: (630)577-0900
 DESIGN FIRM #184-005876