

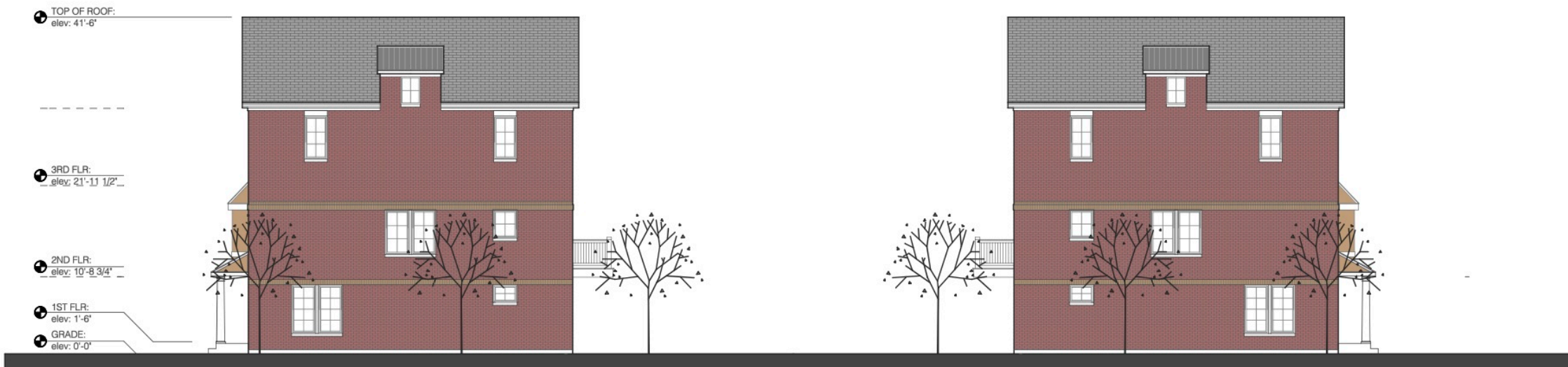

○ FRONT ELEVATION - BUILDING A (similar for all other front units on buildings B,C,D,E,F,G,H)
SCALE: 1/16" = 1'-0"



○ SIDE ELEVATION - BUILDING C+D (similar for all other end units on buildings A,B,E,F,G,H)
SCALE: 1/16" = 1'-0"

EXHIBIT B

john conrad schiess architect

400 Ashland Avenue River Forest Illinois 60304
tel. 708.383.5822 john@jcsarchitect.com

COPYRIGHT: John Schiess, Architect expressly reserve their common law copyright and other copyrights in these plans. These plans contain original material and ideas. These plans are not to be reproduced changed or copied in any form or manner whatsoever, nor are they to be assigned to any third party, without first obtaining the express written permission and consent of John Conrad Schiess.

CIVIL ENGINEER:
VantagePoint

18311 N Creek Dr Suite F
Tinley Park, Illinois 60477

LANDSCAPING ARCHITECT:

TBD

CLIENT:
SB CHICAGO

HOLDINGS
550 Frontage Road Suite 3700
Northfield, Il. 60039

Revised | 11.30.15

Revised for Review | 11.20.15
Date

Townhomes at Colette Highlands
Park Station Blvd.
Orland Park, Il. 60462

Sheet Title
PRELIMINARY ELEVATIONS

SK2

Sheet No.