

Plant List

ABBRV.	LATIN NAME	COMMON NAME	QUANTITY	SIZE & SHAPE
DECIDUOUS TREES				
AFA	Acer x freemanii 'Armstrong'	ARMSTRONG RED MAPLE	4	2.5"/CENTRAL LEADER
ACE	Acer x freemanii 'Marmo'	MARMO MAPLE	2	2.5"/CENTRAL LEADER
GBA	Ginkgo biloba 'Autumn Gold'	AUTUMN GOLD GINKGO	6	2.5"/CENTRAL LEADER
GYM	Gymnocladus dioica	KENTUCKY COFFEE TREE	5	2.5"/CENTRAL LEADER
ORNAMENTAL TREES				
AME	Amelanchier x grandiflora 'Autumn Brilliance'	AUTUMN BRILLIANCE SERVICEBERRY	2	6'/CLUMP FORM
EVERGREEN TREES				
PIC	Picea glauca densata	BLACK HILLS SPRUCE	2	8' B&B
EVERGREEN SHRUBS				
JCF	Juniperus chinensis 'Fairview'	FAIRVIEW CHINESE JUNIPER	15	5' B&B
JBF	Juniperus conferta 'Blue Pacific'	BLUE PACIFIC JUNIPER	12	#5 CONT.
JPC	Juniperus horizontalis 'Plumosa Compacta'	COMPACT ANDORRA JUNIPER	16	#5 CONT.
PMS	Pinus Mugo 'Slowmound'	DWARF MUGO PINE	28	#3 CONT.
TOW	Thuja occidentalis 'Woodwardii'	WOODWARDII GLOBE ARBORVITAE	26	#5 CONT.
DECIDUOUS SHRUBS				
SPI	Spiraea betulifolia 'Tor'	BIRCHLEAF SPIREA	93	#5 CONT.
SYR	Syringa meyeri 'Palibin'	DWARF KOREAN LILAC	12	36" B&B
ORNAMENTAL GRASSES				
PEN	Calamagrostis x acutiflora 'Karl Foerster'	FEATHER REED GRASS	15	#3 CONT.
AMG	Sesleria autumnalis	AUTUMN MOOR GRASS	23	1 GAL.
PERENNIALS				
HEM	Hemerocallis 'Rosy Returns'	ROSY RETURNS DAYLILY	101	1 GAL. 18" O.C.
NEP	Nepeta x faassenii	FAASSEN'S CATMINT	131	1 GAL. 24" O.C.

BLUEGRASS/FESCUE SOD

Notes

- All nursery stock will be well branched, healthy, full, pre-inoculated and fertilized. Deciduous trees shall be free of fresh scars. trunks will be wrapped if necessary to prevent sun scald and insect damage. The landscape contractor shall remove the wrap at the proper time as a part of this contract.
- All nursery stock shall be guaranteed, by the contractor, for one year from date of final inspection.
- Clean viable earth will be provided and graded by the General Contractor up to 6 inches below finished grade in turf areas and 18 inches in planting areas.
- Soil shall be amended with 25% sphagnum peatmoss, 10% humus and 65% pulverized soil for all shrub, ornamental grass, perennial and annual beds.
- Double shredded hardwood mulch shall be applied three inches in depth to all perennial beds and tree rings, ornamental grass planting beds shown with a hatch are to be mulched with 3" depth pea gravel. Mulch shall not contain any form or other wastes.
- A chemical weed preventative barrier shall be applied in all wood mulch areas. A 4" x 14 gauge galvanized edger, Ryerson or equal shall separate the beds from the turf areas as shown on the plans. Edger is not required when adjacent to curbs, walls or walks.
- The contractor shall report any discrepancies in plan vs field conditions in writing immediately to the owners representative prior to continuing with that portion of the work.
- All trees are to be guyed per the tree planting detail for a period of one year. During the construction period tighten the guy wires as necessary. The landscape contractor shall remove all guying material after one year.
- Planting beds shall be recessed to prevent the depositing of soil, mulch and other landscape materials on the sidewalk.
- Material quality and measurement should conform to the most recent edition of the American Standards for Nursery Stock, ANSIZ60 by the American Nursery and Landscape Association.
- All shade/overstory trees shall have a 'central leader'
- The landscape architect/designer shall inspect and approve all plant material prior to installation. Any material installed without approval may be rejected.
- The Village may reject any materials that are diseased, deformed, or otherwise not exhibiting superior quality.
- Contractor shall be responsible for protecting underground utilities, sidewalks, and other previously constructed site improvements.

Planting Details

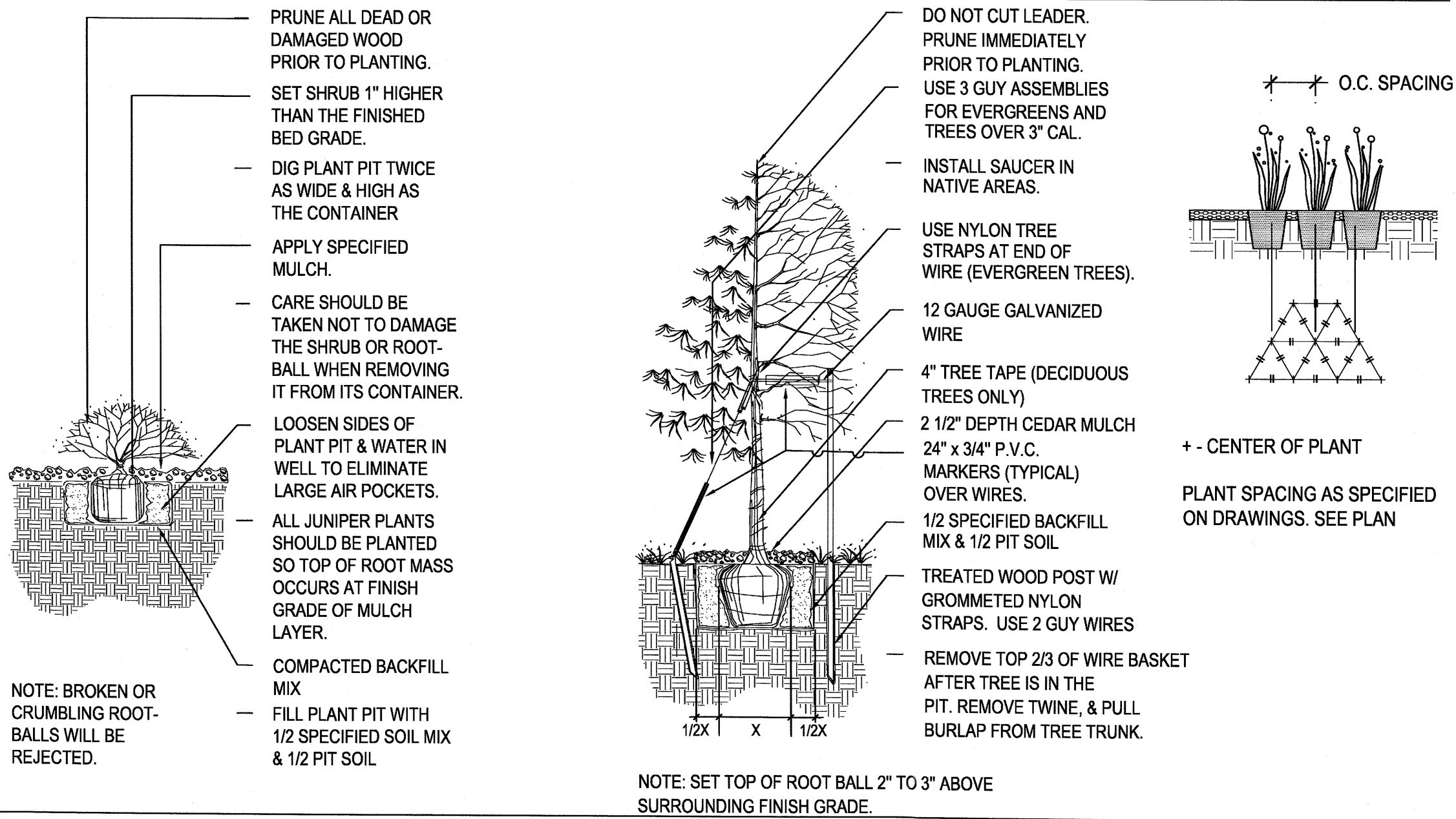

BOARD APPROVED

Case No: 2013-0565
 Date: 7/20/2015
 W/Conditions: _____
 W/Out Conditions: _____ x
 VILLAGE OF ORLAND PARK

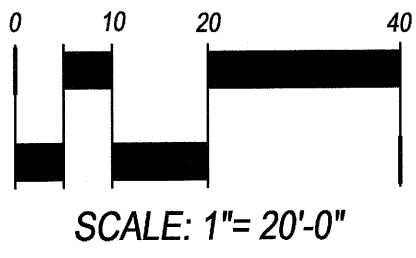
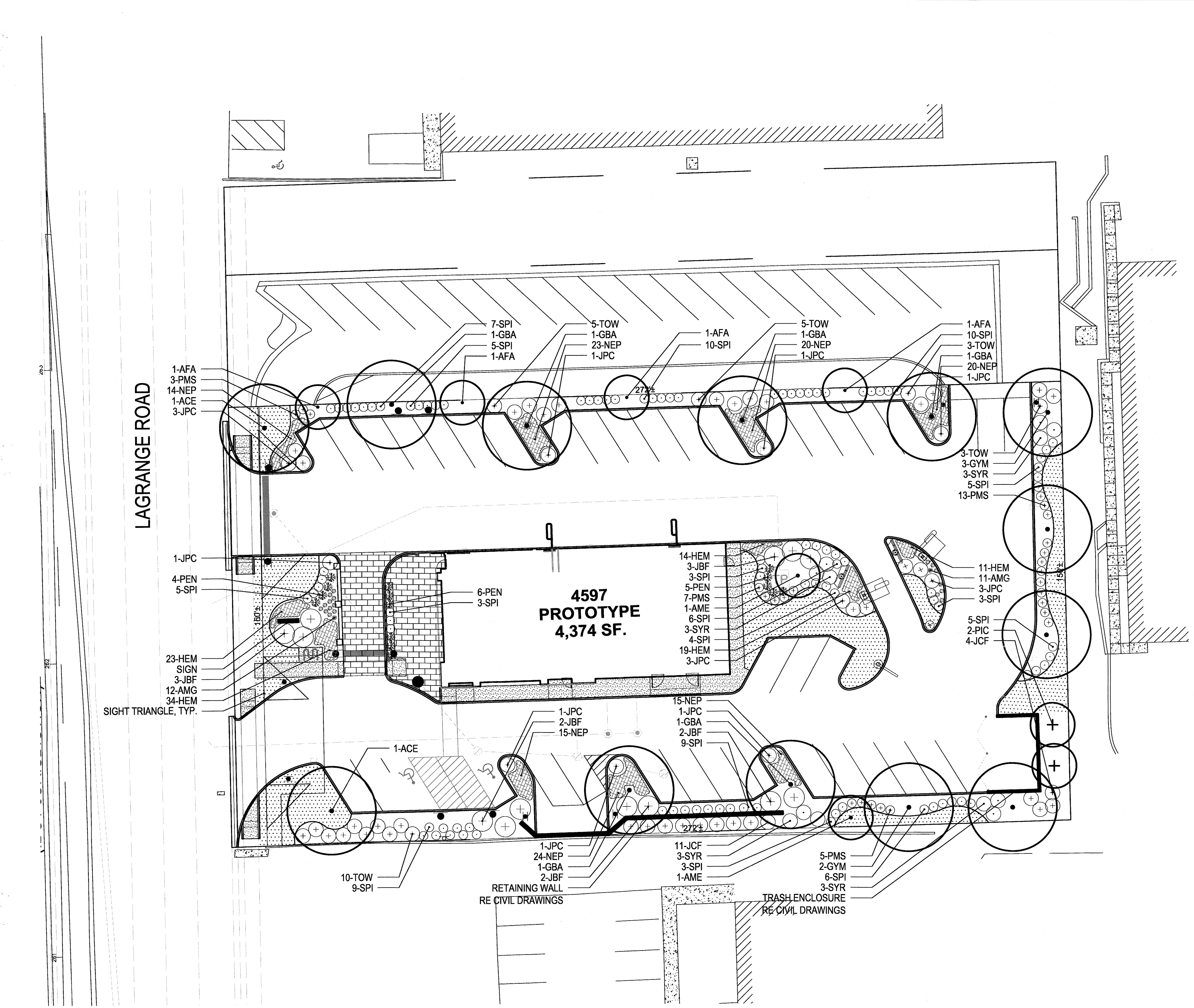

CONTACT JULIE AT 811 OR 800-852-0123
 With the following:
 County: _____
 City/Township: _____
 Sec & 1/4 Sec No.: _____
 48 HOURS (2 working days) BEFORE YOU DIG

PREPARED BY: **NORRIS DESIGN**
 Planning | Landscape Architecture
 540 Duane Street
 Glen Ellyn, Illinois 60137
 P 630.547.9372
 F 630.790.2204
 www.norris-design.com

PREPARED FOR: **McDonald's USA, LLC**
 These drawings and specifications are the confidential and proprietary property of McDonald's USA, LLC and shall not be copied or reproduced in any form without the prior written consent of McDonald's USA, LLC. Use of these drawings for any other project requires the prior written consent of McDonald's USA, LLC. The contractor shall be responsible for obtaining all necessary permits and approvals for this project. The contractor shall be responsible for protecting all existing site improvements and utilities. The contractor shall be responsible for obtaining all necessary permits and approvals for this project. The contractor shall be responsible for protecting all existing site improvements and utilities.

DRAWN BY: **JT**
 STD ISSUE DATE: _____
 REVIEWED BY: **KD**
 DATE ISSUED: **08/23/13**

TITLE: **LANDSCAPE PLAN**
 DESCRIPTION: **McDONALD'S - ORLAND PARK**
 SITE ADDRESS: **14445 S. LAGRANGE ROAD, ORLAND PARK, IL**
 SHEET NO.: **L1.1**

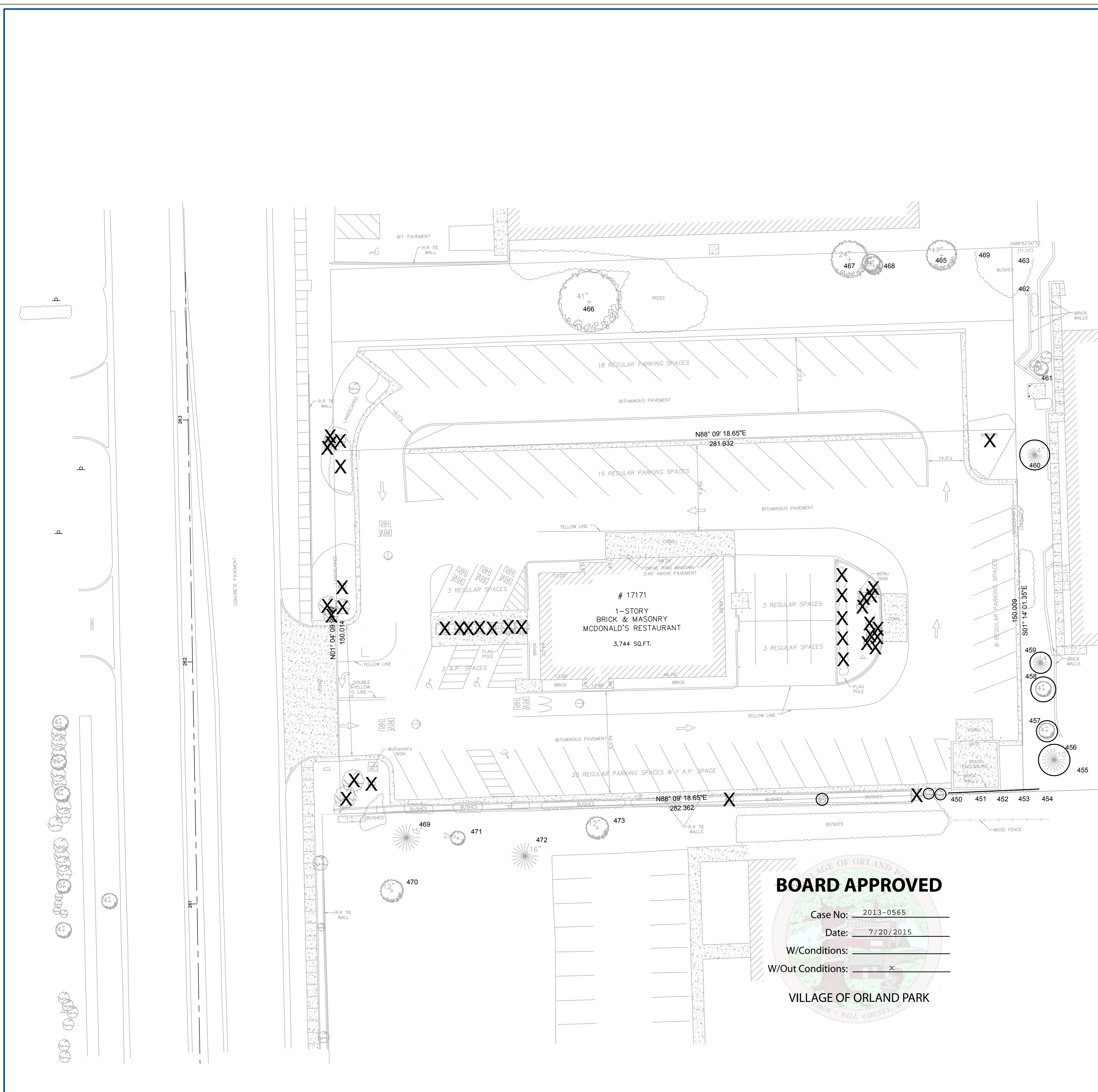

Tag #	Species*	Common Name	DBH (inches)	Quality
450	<i>Acer negundo</i>	Box Elder	4	Dead
451	<i>Morus alba</i>	White Mulberry	4,5,4,4	Poor
452	<i>Celtis occidentalis</i>	Hackberry	4	Fair
453	<i>Morus alba</i>	White Mulberry	9,9	Poor
454	<i>Morus alba</i>	White Mulberry	6	Poor
455	<i>Pinus nigra</i>	Austrian Pine	8	Good
456	<i>Pinus nigra</i>	Austrian Pine	9	Good
457	<i>Gleditsia triacanthos</i>	Honey Locust	4	Fair
458	<i>Gleditsia triacanthos</i>	Honey Locust	5	Fair
459	<i>Picea species</i>	Spruce species	4	Fair
460	<i>Gleditsia triacanthos</i>	Honey Locust	5	Fair
461	<i>Gleditsia triacanthos</i>	Honey Locust	5	Good
462	<i>Populus deltoides</i>	Cottonwood	14	Fair
463	<i>Populus deltoides</i>	Cottonwood	12	Fair
464	<i>Populus deltoides</i>	Cottonwood	24	Fair
465	<i>Populus deltoides</i>	Cottonwood	16	Fair
466	<i>Prunus serotina</i>	Wild Black Cherry	11	Poor
467	<i>Prunus serotina</i>	Wild Black Cherry	23	Good
468	<i>Morus alba</i>	White Mulberry	8,7	Poor
469	<i>Pinus nigra</i>	Austrian Pine	13	Fair
470	<i>Gleditsia triacanthos</i>	Honey Locust	14	Fair
471	<i>Malus species 'Cultivar'</i>	Apple cultivar	6,5	Fair
472	<i>Pinus sylvestris</i>	Scotch Pine	15	Fair
473	<i>Gleditsia triacanthos</i>	Honey Locust	13	Poor

LEGEND

- DECIDUOUS TREE W/TRUNK SIZE AND TAG NUMBER
- NON-DECIDUOUS TREE W/TRUNK SIZE AND TAG NUMBER
- TREE PROTECTION FENCING
- DENOTES TAGGED TREE TO BE PROTECTED FROM REMOVAL OR DISTURBANCE
- DENOTES TREE TO BE REMOVED

NOTES:
 1. TREES NOTED AS "TO BE PRESERVED" SHALL HAVE THEIR ROOTS PRUNED BY AN ARBORIST OR THE CONTRACTOR TO ENSURE SURVIVAL.

BOARD APPROVED

Case No: 2013-0565
 Date: 7/20/2015
 W/Conditions: _____
 W/Out Conditions: _____ x

VILLAGE OF ORLAND PARK

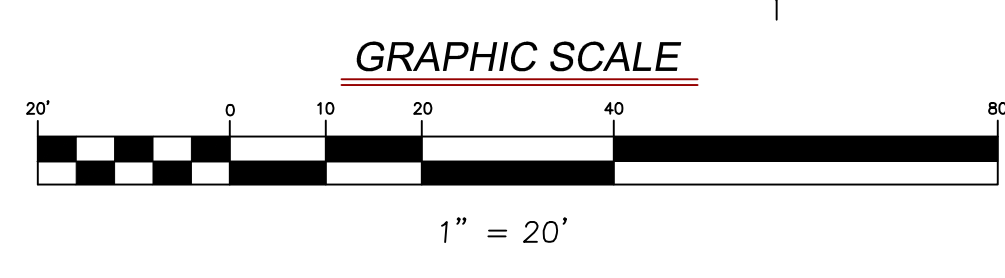

PREPARED BY: **V3 Companies**
 7325 Janes Avenue
 Woodridge, IL 60517
 630.724.9200 phone
 630.724.9202 fax
 www.v3co.com

PREPARED FOR: **M. McDonald's USA, LLC**
 These drawings and specifications are the confidential and proprietary property of McDonald's USA, LLC and shall not be copied or reproduced without the written consent of McDonald's USA, LLC. Use of these drawings for use on a different site or at a later time. Use of these drawings for any purpose other than that intended by the services of properly licensed architects and engineers. Reproduction of the contract documents for reuse on another project is not authorized.

DRAWN BY: **KLS**
 DATE: **05-23-14**

REVIEWED BY: **AMU**
 DATE ISSUED: **05-23-14**

TITLE: **EXISTING TREE SURVEY**

DESCRIPTION: **MCDONALD'S - ORLAND PARK, ILLINOIS**

SITE ADDRESS: **14445 S. LAGRANGE ROAD, ORLAND PARK, IL**

SHEET NO: **TS-1.0**

DATE: _____
 DESCRIPTION: _____
 REV: _____
 DATE: _____
 BY: _____