

B REFUSE ELEVATION
A5 SCALE: 1/2" = 1'-0"

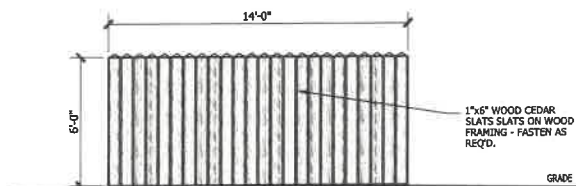

A FENCE ELEVATION
A5 SCALE: 1/2" = 1'-0"

ELEVATION LEGEND

GENERAL ELEVATION NOTES:

1. PROVIDE SEALANT AROUND ALL EXTERIOR OUTLETS, HOSE BIBS, LIGHT FIXTURE MOUNTING PLATES.
2. SEE STRUCTURAL DRAWINGS FOR LIMITS OF FOUNDATIONS AND RECESSED SLABS.
3. ALL NEW EXTERIOR ALUMINUM STOREFRONT AND DOORS TO HAVE TINTED LOW-E INSULATED GLASS (TYPICAL UNO) - SEE GLAZING SPECS.
4. PAINT ALL EXPOSED STEEL LINTELS.
5. C.J. = CONTROL JOINT
6. SEE SHEET A8 FOR WINDOW SCHEDULE.

- | | |
|--|---|
| 1 UTILITY FACE BRICK FB-1 | 9 COMPOSITE WINDOW, SEE SCHEDULE |
| 2 UTILITY FACE BRICK FB-2 | 10 STEEL BOLLARD - PAINT |
| 3 CAST STONE SILL / BAND | 11 OVERFLOW NOZZLE, PLUMBING DWG'S |
| 4 STUCCO WALL SYSTEM, PAINT - SEE SPECS | 12 LIGHT FIXTURE - SEE ELEC DWG'S |
| 5 HOLLOW METAL DOOR & THERMALLY BROKEN FRAME - SEE DOOR SPECS & SCHEDULE | 13 SIAMSE CONNECTION W/ ALARM & STROBE |
| 6 PRE-FINISHED HVAC INTAKE LOUVER - SEE MECH. DWG'S | 14 PRE-FINISHED GUTTER & DOWNSPOUT ASSEMBLY |
| 7 VILLAGE BUILDING SIGNAGE BY OWNER | 15 NATURAL GAS SERVICE - SEE MECH. DWG'S |
| 8 OVERHEAD INSULATED GARAGE DOOR SEE SCHEDULE & SPEC. | 16 WALL SEAL WEATHERTIGHT - SEE MECH. DWG'S |
| | 17 STUCCO CONTROL JOINT |

ROOF PLAN LEGEND

- SLOPE OF STRUCTURE
- DS NEW ALUMINUM GUTTER & DOWN SPOUT
- EXTERIOR WALL BELOW
- S.B. CONTINUOUS SNOW BAR - SEE SPECS

ROOF PLAN NOTES

1. PROVIDE TAPERED EDGE STRIPS AS REQUIRED FOR SMOOTH TRANSITION BETWEEN UNEVEN ROOF AREAS.
2. VERIFY ALL SLOPES FOR PROPER DRAINAGE AND PROVIDE ADDITIONAL TAPERED INSULATION AS REQ'D TO PROVIDE POSITIVE DRAINAGE.
3. CONTRACTOR TO FURNISH/ INSTALL SELF-ADHERING ICE/WATER SHIELD UNDERLAYMENT UNDER ALL STANDING SEAM ROOF LOCATIONS - SEE SPECS.
4. FLASH AROUND ALL PIPE PENETRATION AND ROOF MOUNTED EQUIPMENT - SEE MECHANICAL, ELECTRICAL AND PLUMBING DWG'S FOR EXACT LOCATION.
5. MECHANICAL SUBCONTRACTOR TO FURNISH AND INSTALL SLOPED MECH CURBS OR CURB ADAPTORS. COORDINATE SIZE WITH MECH DWG'S. FLASHING AROUND ALL NEW CURBS.

COORDINATE LOCATIONS OF STUCCO CONTROL JOINTS WITH ARCHITECT AND OWNER.

1. NO LENGTH SHOULD EXCEED 18 FEET IN EITHER DIRECTION.
2. NO PANEL SHOULD EXCEED 144 SQUARE FEET FOR VERTICAL APPLICATIONS.
3. NO PANEL SHALL EXCEED 100 SQUARE FEET FOR HORIZONTAL, CURVED, OR ANGULAR SECTIONS.

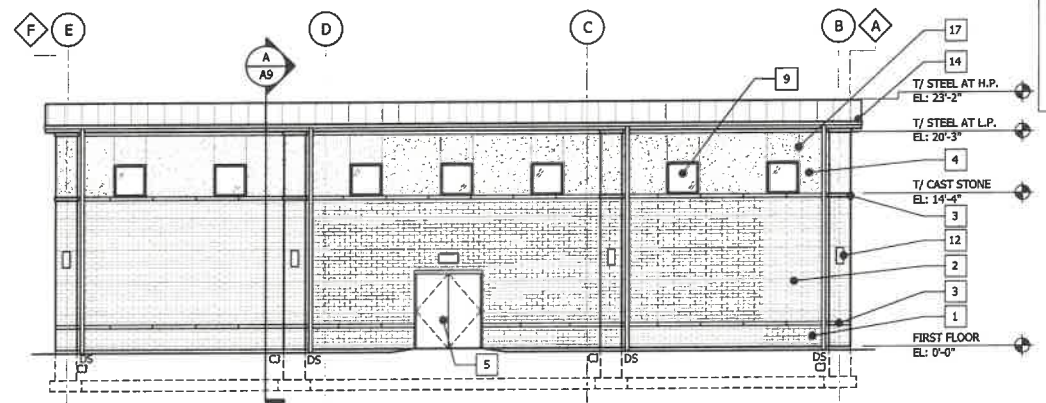

1 EAST ELEVATION
A5 SCALE: 1/8" = 1'-0"

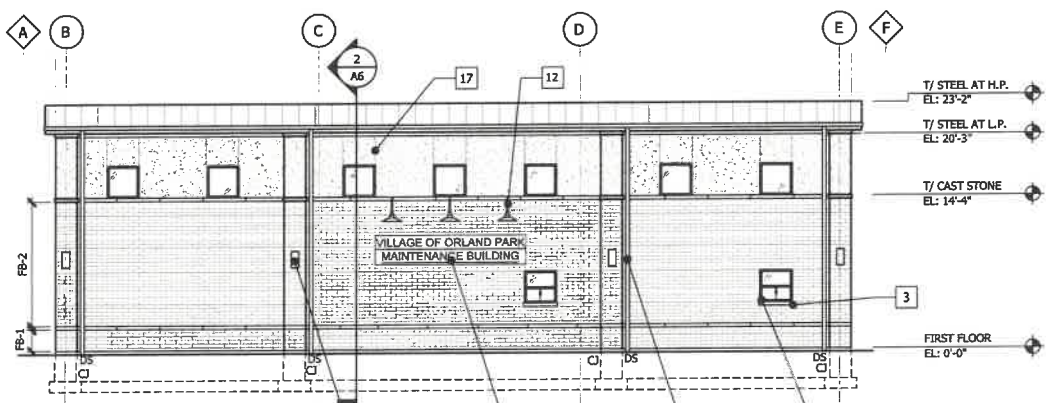

2 WEST ELEVATION
A5 SCALE: 1/8" = 1'-0"

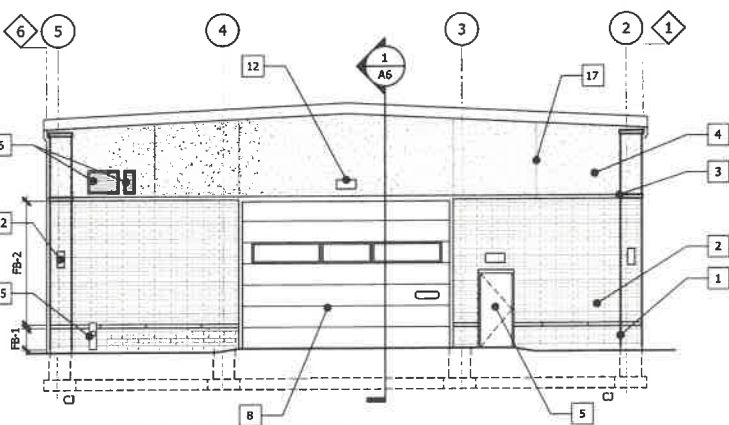

3 NORTH ELEVATION
A5 SCALE: 1/8" = 1'-0"

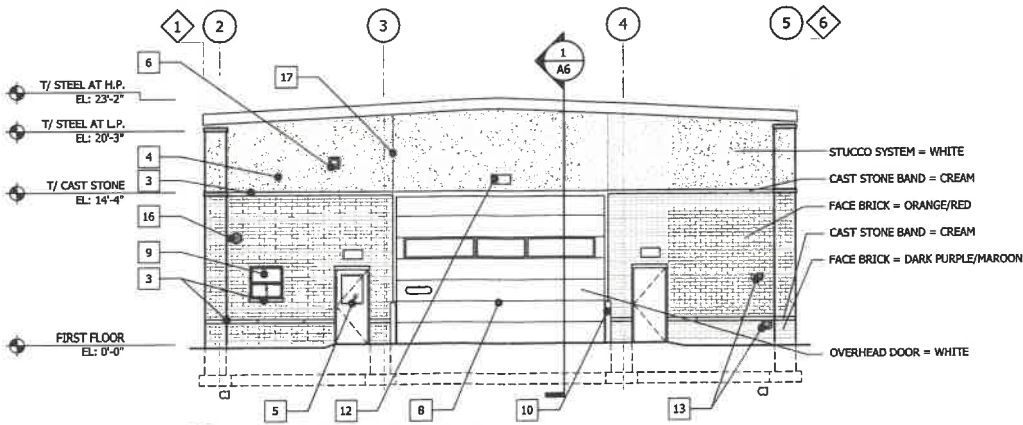

4 SOUTH ELEVATION
A5 SCALE: 1/8" = 1'-0"

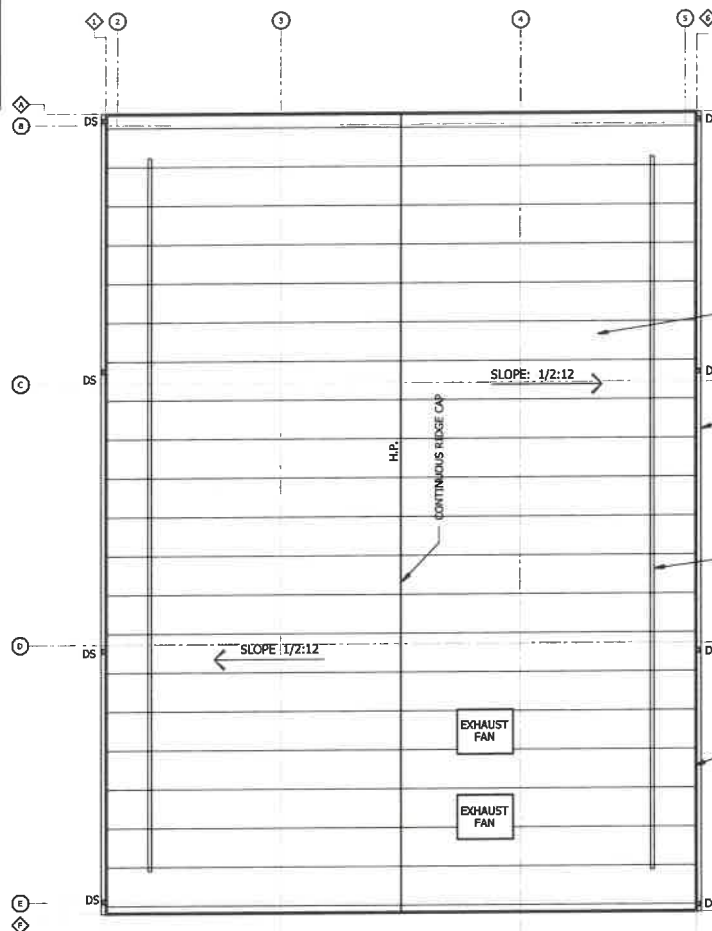

ROOF PLAN
SCALE: 1/4" = 1'-0"

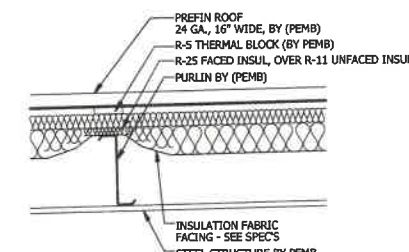

5 ROOF DETAIL, TYP.
A5 SCALE: 1" = 1'-0"

WARNING!!!
Unauthorized use or copying of these Plans, Drawings and/or the Designs they depict infringes rights under the Copyright Act. Copyright Infringers face penalties of up to \$20,000 per work infringed and up to \$100,000 per work infringed willfully.
© 2023 Robert Juris and Associates Architects, Ltd.

NOTE: BUILDING DEPARTMENT
These documents (plans & specifications) are valid for permits only when the architect's original seal and signature appears and is offered, and unless otherwise provided in writing, are intended as a permit submitted for one (1) building only.
© 2023 Robert Juris and Associates Architects, Ltd.



ROBERT JURIS & ASSOCIATES ARCHITECTS, LTD.
9500 BORNHET DRIVE, SUITE #205
MOKENA, IL 60448
(815) 806-0146
www.rjaarchitects.com

JONATHAN R. MURAWSKI, AIA, NCAAB
IL LICENSE NUMBER: 001-022816

PROFESSIONAL DESIGN FIRM REGISTRATION:
STATE OF ILLINOIS CORPORATE LICENSE #184-000167

ELECTRONIC FILE WARNING

Errors may occur in transmission of electronic files. Robert Juris & Associates, Ltd. is not responsible for any claims, damages or expenses arising out of the use of the information contained in electronic files.

Electronic files may not accurately reflect the final design conditions. It is the responsibility of the user to verify all layouts, dimensions, and other related information.

NOT FOR CONSTRUCTION

ISSUED FOR OWNER REVIEW	09/15/2023
No. ISSUES & REVISIONS	DATE

CLIENT
VILLAGE OF ORLAND PARK
PROJECT

MAINTENANCE BUILDING

ADDRESS
**14671 WEST AVENUE
ORLAND PARK, IL 60462**

SHEET TITLE

**BUILDING #1
EXTERIOR ELEVATIONS**

© 2023 Robert Juris & Associates Architects, Ltd.
These plans are protected under the copyright laws of the United States and foreign countries, and are to be used only for the construction and repair and remodeling of the structure or structures defined in the contract between the Architect and the Owner. Any use of these plans to construct, remodel or repair additional structures constitutes a violation of the Architect's copyright of these plans and is prohibited.

GRAPHIC SCALE:

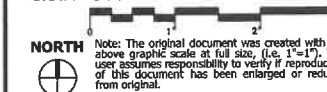

Project No.: 22010B
Drawn By: NGS
Checked By: JRM

SHEET NUMBER

A5