

Cable wiring quotes and recommendations 2013

Sounds of Music:

Best quote submitted by far more experience doing this wiring in fitness centers such as Elmhurst Park District, Athletic Club in Libertyville, Gurnee Centre Club, Good Samaritan hospital, Southcourt fitness, Wicker park fitness, and more. Very detailed and exact with their quote and plan for operation. With their submittal they included a floor layout, example bill with Direct TV, and more detail than any other. Knowledge how to connect wiring to different styles of equipment. None of the others were familiar on how to connect properly.

Procom:

Lack of experience in the fitness industry. Never have done a job like this before. Triple the cost we have budgeted for this project. Good detail in quote but aren't aware how to connect to the treadmills, elliptical or steppers.

Plus one audio and video:

Good detail but would be higher than what we have budgeted and also doesn't have any experience with fitness centers. Zero knowledge on connection of the machines needed.

Estimate



Four Frances Avenue • Mundelein, IL 60060
 847.566.4461 • Fax 847.566.3322 • www.soundofmusicvs.com

Name / Address		Ship To		Date	Estimate #
Orland Park Recreation Center Kurt Heinlen 11351 W.159th Street Orland Park, IL. 60467 USA		Orland Park Recreation Center Kurt Heinlen 11351 W.159th Street Orland Park, IL 60467 USA		5/21/2013	1692
P.O. No.	Terms	Project	Customer Contact	Customer Phone	
	Net 30	Directv Distribution	Kurt Heinlen	708-403-6284	
Item	Description	Qty	Total		
24CHANNEL-SD	MODULATED 24 CHANNEL DIRECTV RACK STANDARD DEFINITION	1	5,539.81T		
SL5	DIRECT TV SLIMLINE KAKU 5 LNB MULTI WIRE USED WITH MULT-SWITCH	1	77.52T		
SLSP-F	DIRECT TV SLIMLINE SATELLITE DISH LESS LNB	1	91.80T		
NPR6A	NON-PENETRATING ROOF MOUNT BASE 1 3/4" & 2" OD FLIP MAST FOR AT9	1	82.78T		
NPRMAT8	NON PENATRATING ROOF MOUNT RUBBER PAD 38"x36"	1	24.58T		
999-1	Locate Receivers At Screens To Receive All 180 Channels 1)Kids Center 2) Lobby 3)Office 4)Weight Room		0.00T		
H24	DIRECT TV H24 HDTV SATELLITE RECEIVER HDMI/COMPONENT/COMPOSITE/MPEG 4	4	612.00T		
999-2	Locate Standard Receiver For Music 2nd Floor Imformation Desk		0.00T		
D12	DIRECT TV D12 BASIC SATELLITE RECEIVER	1	56.00T		
200201	RG6 Coaxial Cable	1,000	160.00T		
999-1	MISC.HARDWARE Taps & Splitters & Floor Boxes Between Machines	1	200.00T		
INSTALLATION	INSTALLATION	32	3,040.00		
	Sales Tax		0.00		
1 Year Warranty Parts & Labor Under Normal Wear & Use.Thank You For Your Business.			Total	\$9,884.49	



Signature _____ Date _____

Audio: Digital Music Systems • Pro Bose Systems • In Store Messaging and Paging
 Messaging on Hold • Soundmasking • Room Combining
Video: Digital Signage • HD Video Distribution • Flat Screen HDTVs • Commercial Direct TV

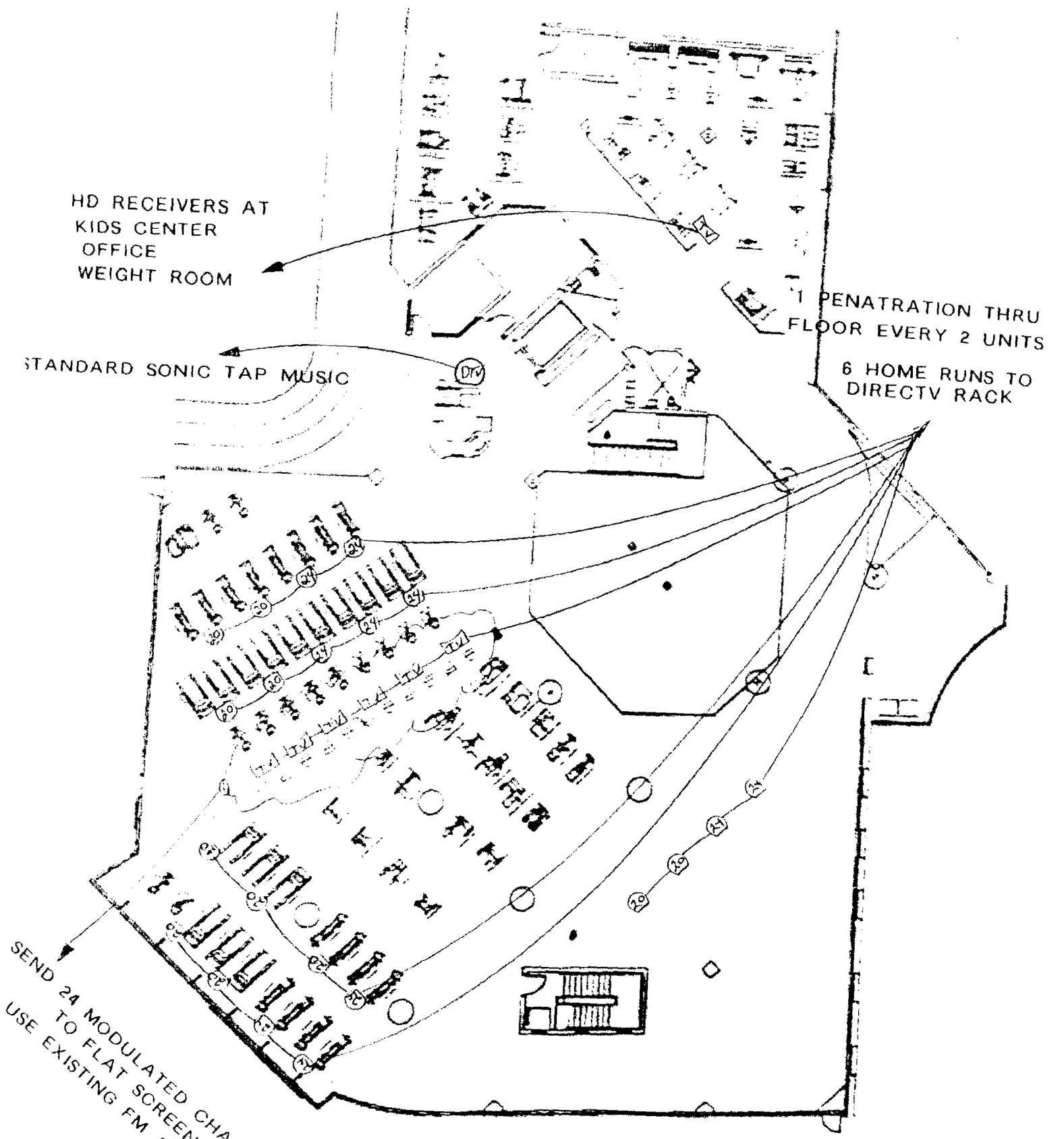

Facility Layout For
Orland Park

Some Contact Scott Popple
 November 11 2000 Scale: 3/4" = 1'-0"



Business Viewing Order Form

DIRECTV Account #

(Required when ordering additional services after account activation)

Customer Name Orland Park Recreation Center Email Address kheinlen@orland-park.il.us

DBA Same Contact Name Kurt Heinlen

Service Address 11351 W. 159th Street City Orland Park State IL Zip 60467
(Street address must be given)

Service Phone Number 708-403-6284 Service Fax Number 708-364-7234 Install Date _____

Billing Address Same City _____ State _____ Zip _____

Billing Phone Number _____ Billing Fax Number _____

Please choose one (Legal Structure): Sole Proprietorship Partnership Corporation LLC Government Agency Ref Code _____

State of Organization (e.g., CA, NY, etc.): _____ Federal Tax ID Number: _____ Tax Exempt: YES NO
(Include government agency identification number or street address company identification of tax exemption certificate)

Please choose your applicable type of establishment

BUSINESS VIEWING HEALTH CLUB LOBBY PRIVATE CLUB (AIRLINE) BANK RETAIL WAITING ROOM

EVO: 100 FOO _____

Programming (please fill in)

By signing up for any DIRECTV programming services, subscriber is automatically eligible for Auto Renewal for the next season provided DIRECTV continues to carry the service

	Monthly Fee*	Annual / Season*
BUSINESS CHOICE Package Service automatically renews**	\$ 84.99	\$
BUSINESS ENTERTAINMENT Package Service automatically renews**	\$	\$
BUSINESS INFORMATION Package Service automatically renews**	\$	\$
Local Channels	\$ 5.00	\$
HD Service	\$ 13.00	\$
Sonic Tap Music	\$ 34.99	\$
Additional receivers charged at \$6.00 monthly, per receiver for all activated programming. 1, 00 \$6.00 X <u>29</u> receivers =	\$	\$ 29.00pm
# of TVs _____ # of HD Receivers _____ # of SD Receivers _____	TOTAL PAYMENT*	\$ 166.98 pm

SEASONAL SPORTS SUBSCRIPTIONS: The following sports subscription service(s) are eligible for 3-pay option (billed in 3 equal amounts). PLEASE CHECK APPROPRIATE BOX IF ELECTING 3-PAY OPTION:

NFL SUNDAY TICKET™ NBA LEAGUE PASS NHL™ CENTER ICE* MLB EXTRA INNINGS* ESPN Full Court ESPN GamePlan

Payment Options

PURCHASE ORDERS NOT ACCEPTED

Check Enclosed Visa MasterCard American Express Other

Name on credit card: _____ Credit Card # _____ CCV # _____ Exp Date _____

Amount to charge against credit card (total payment): \$ _____ I authorize the use of this credit card for recurring payment? Yes No

Signature of Cardholder _____ Date _____

Customer Signature _____ Date _____

Commercial Dealer Information

I certify that the foregoing information is to the best of my knowledge, complete and accurate, and that I have verified the accuracy of the information that is referenced in the contracts and attachments by personally visiting the above-referenced establishment.

Commercial Sales Agent Name Sound Of Music Systems Commercial Dealer Number #1742170

Phone Number 847-566-4461 Fax Number 847-566-3322 Email Address soundofmusic@prodigy.net

Signature of Sales Agent Rich Cushing Date 9-12-2012

* See explanation on Page 11

PROCOM



Innovative Designs ~ Exceptional Workmanship

QUOTATION

Date: 1/23/13

Prepared For: Orland Park Sportsplex

Project: Cable Based In-House TV Network Routed to 52 Locations

REQUESTED BY	SHIPPED VIA	TERMS
Kurt Heinlen	Procom Truck	50% Deposit, Balance Due Upon Completion

QUANTITY	DESCRIPTION	AMOUNT
1	Blonder Tongue Cable TV Amplifier	
Note	Provides power for (24) new cable boxes	
1	Blonder Tongue 32 Way Cable TV Splitter	
Note	Splits cable TV signal to (24) new cable boxes	
Lot	Associated Labor to Install (24) New Cable Boxes	
24	Middle Atlantic 1 Space Equipment Shelf (for new cable boxes)	
SUBTOTAL		\$ Continued
SALES TAX		\$ N/A
SHIPPING AND HANDLING		\$ Inc.
TOTAL DUE		\$ Continued

If you have any questions concerning this quotation, call: Keith Spale

CONTRACT ACCEPTANCE

Authorized Signature: _____ Date: _____

THANK YOU FOR YOUR BUSINESS!

QUOTATION

Date: 1/23/13

Prepared For: Orland Park Sportsplex

Project: Cable Based In-House TV Network Routed to 52 Locations

REQUESTED BY	SHIPPED VIA	TERMS
Kurt Heinlen	Procom Truck	50% Deposit, Balance Due Upon Completion

QUANTITY	DESCRIPTION	AMOUNT
2 Note	Blonder Tongue 12 Channel Modulator System Eliminates the need to have cable boxes located at each of the 52 exercise machines. In-house cable TV system features 24 pre-selected cable TV channels.	
1 Note	Blonder Tongue 32 Input Combiner Combines output of 24 cable boxes into one signal	
1 Note	Blonder Tongue Cable TV Amplifier Provides power to split new in-house cable TV network to 52 exercise machines.	

SUBTOTAL	\$ Continued
SALES TAX	\$ N/A
SHIPPING AND HANDLING	\$ Inc.
TOTAL DUE	\$ Continued

If you have any questions concerning this quotation, call: Keith Spale

CONTRACT ACCEPTANCE

Authorized Signature: _____ Date: _____

THANK YOU FOR YOUR BUSINESS!

QUOTATION

Date: 1/23/13

Prepared For: Orland Park Sportsplex

Project: Cable Based In-House TV Network Routed to 52 Locations

REQUESTED BY	SHIPPED VIA	TERMS
Kurt Heinlen	Procom Truck	50% Deposit, Balance Due Upon Completion

QUANTITY	DESCRIPTION	AMOUNT
3 Note	Blonder Tongue 1 x 3 splitter Splits new in-house cable TV system to 3 main locations; right wing, left wing, & window area.	
7 Note	Blonder Tongue 1 x 8 splitter Splits new in-house cable TV system to 52 exercise machine locations throughout right wing, left wing, & window area.	
52 Note	RCI Heavy-Duty Cable TV Output Plates Installed in floor at each of the 52 exercise machines	
1	Middle Atlantic 6' Free Standing Equipment Rack w/Casters	
SUBTOTAL		\$ Continued
SALES TAX		\$ N/A
SHIPPING AND HANDLING		\$ Inc.
TOTAL DUE		\$ Continued

If you have any questions concerning this quotation, call: Keith Spale

CONTRACT ACCEPTANCE

Authorized Signature: _____ Date: _____

THANK YOU FOR YOUR BUSINESS!

QUOTATION

Date: 1/23/13

Prepared For: Orland Park Sportsplex

Project: Cable Based In-House TV Network Routed to 52 Locations

REQUESTED BY	SHIPPED VIA	TERMS
Kurt Heinlen	Procom Truck	50% Deposit, Balance Due Upon Completion

QUANTITY	DESCRIPTION	AMOUNT
2 Lot Note	Middle Atlantic 24 Outlet Power Distribution Module Associated Cable, Hardware, Labor , Programming, Testing, & Training for Above System Price does not include connection of exercise machines to system	

SUBTOTAL	\$33,694.24
SALES TAX	\$ N/A
SHIPPING AND HANDLING	\$ Inc.
TOTAL DUE	\$33,694.24

If you have any questions concerning this quotation, call: Keith Spale

CONTRACT ACCEPTANCE

Authorized Signature: _____ Date: _____

THANK YOU FOR YOUR BUSINESS!



plus one audio + video

2/28/13

Mr. Kurt Heinen
Village of Orland Park Recreation Department
Orland Park SportsPlex
11351 W. 159th Street
Orland Park, IL 60467

Dear Mr. Heilen:

Plus One AV is pleased to submit this proposal for the Distributed Antenna Upgrades for the SportsPlex facility. At Plus One AV, our process is cooperative. Using the information you provided regarding your needs and project budget, we have worked to design you a system that is professional, easy to use, and works within your budget. We provide training with every system we install to teach you how to use your new system because it's important to us that you feel that you have invested wisely.

Over the years, our staff has been asked to create custom solutions for many schools, houses of worship and various businesses because of our long-standing reputation for professional engineering, quality workmanship and responsible service.

Please call me if you have any questions regarding this proposal. We thank you for this opportunity to earn your business and look forward to working with you in the future.

Sincerely,

Ron Pachuta
Project Manager

plus one audio + video
9318 W. Gulfstream Road, Unit B, Frankfort, Illinois 60423
815.806.8881 • 815.806.8885 • www.plusoneav.com

About Your System...

Per your request, Plus One AV will furnish and install the Distributed Antenna system upgrades to the 52 locations as discussed in the SportsPlex walk thru.

We will use the existing Comcast signal that is connected to the existing televisions and divide and extend the RF signal to the three (3) areas, for the new 52 exercise machines.

We propose to install one (1), small surface mounted equipment racks in each of the three (3) areas where the new exercise equipment is to be located. Inside these equipment racks shall house the video signal distribution amplifiers needed for that exercise area. From the equipment rack we shall install surface mounted metal raceway, across the floor, for the RG6 coaxial cable that shall connect each machine to the distribution amplifiers in each area.

All of the electronic equipment shall be located in the small wall mounted equipment racks, a/c power shall be required at each of these equipment racks.

Once the listed equipment is installed and connected, the antenna system shall be adjusted for the best optimum picture.

Equipment List.

QTY	MFR	MODEL #	DESCRIPTION
4	BLONDER TONGUE	BT-ZCM-201	BROADBAND DA
7	CHANNEL PLUS	CP-DA550BID	1X8 DA
4	CHANNEL PLUS	CP-2534	1X4 SPLITTER
3	MID-ATLANTIC	TOR-3-20SP	3 RU WALL RACK
3	MID-ATLANTIC	U2	2 RU SHELF
3	MID-ATLANTIC	PD815-SC-NS	RACK POWER
a/r	WESTPEN	RG6	COAXIAL CABLE
a/r	IDEAL	COMPRESSION	F CONNECTORS
a/r	WIREMOLD	2400BC	RACEWAY
a/r	WIREMOLD	2401	COULPER

We will include all parts and materials necessary for a complete and functional system.

Distributed Antenna System Total Installed Price \$ 11,675.00

plus one audio + video
9318 W. Gulfstream Road, Unit B, Frankfort, Illinois 60423
815.806.8881 • 815.806.8885 • www.plusoneav.com

Prices are subject to change without notice; however we are happy to honor these prices for a period of thirty (30) days from the date included herein. Prices reflect current costs and do not include applicable sales taxes.

Copyright Protected

All materials appearing in this proposal, including the text, design, as well as the selection, assembly and arrangement of product thereof, are the sole property of Plus One AV © 2013, ALL RIGHTS RESERVED.

No materials from this proposal may be copied, reproduced, modified, republished, uploaded, posted, transmitted, or distributed in any form or by any means without Plus One AV's prior written permission. All rights not expressly granted herein are reserved.

Any unauthorized use may violate copyright, trademark and other applicable laws and could result in criminal or civil penalties.

About Our Installation

Plus One AV shall perform the installation as outlined in the above proposal. Plus One AV uses only highly qualified technicians to perform our installations. We know that it is important to you that your new system be installed in a timely and undistruptive fashion. That is why we make every effort to work within your schedule and availability of facilities whenever possible.

WARRANTY

- A one-year warranty is included with all installed systems, which covers all workmanship and any applicable manufacturer's warranties and begins from the time the installation is complete.
- This warranty does not cover any existing equipment and wiring.
- Additional service warranty programs are available and can be tailored to meet your needs.

NOTE: Any and all required conduit or related electrical boxes shall be provided by others. Plus One AV shall provide conduit requirements and project coordination upon acceptance of this proposal.

While every effort shall be made to provide a clean and aesthetically pleasing sound system installation, cosmetic repairs to millwork, plaster, paint, any applicable mounting surfaces and the respective cost for such work is not included in the scope of this proposal.

The cost for repair or replacement of any existing damaged or non-functioning wiring, mechanical hardware, electrical services or electronic components is not provided for within the scope of this proposal and shall be billed to the Purchaser (customer) at Purchaser's expense.

Payment Terms and Conditions

- A Deposit of 50% shall be required to initiate the ordering of hardware and establish a position in the installation queue. **A Purchase Order shall waive the deposit requirements; payment shall become due upon completion of the installation.**
- The remaining balance will be due at the time of substantial completion.
- The following credit terms, Net 30, shall be granted upon completion and approval of a credit application.
- A finance charge of 1.5% per month will be assessed if the invoice remains open for Thirty-One (31) days.

Payment; Default

Terms of payment shall be Net 30 days after date of invoice. Until the Purchaser pays the full purchase price of the merchandise sold hereunder, Plus One AV ("Company") shall have, and is hereby granted by the Purchaser, a purchase money security interest in the equipment sold hereunder in accordance with the Uniform Commercial Code. The Purchaser further agrees to execute such financing statements and other documentation as the Company may reasonably request in order to perfect such security interest. The Purchaser authorizes the Company to file financing statements with respect to such security interest without the additional signature of the Purchaser wherever law permits such filing.

Failure of the Purchaser to pay the amounts due hereunder, or its insolvency, bankruptcy, assignment for the benefit of creditors, or its dissolution or termination of existence, shall constitute a default and shall afford to Company all remedies of secured party under the Uniform Commercial Code. In addition, the Company may repossess the equipment without notice and the Purchaser agrees to pay the Company's costs and expenses of collection and/or repossession, including the maximum attorney's fee permitted by law.

If your organization maintains a tax-exempt status you must provide a copy of your state's internal revenue service tax-exempt letter for Plus One AV's file.

Presented by:

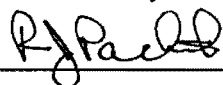

Ron Pachuta
Plus One AV

Presented to:

Mr. Kurt Heilen
Village of Orland Park
Recreation Department

2/28/13