

Signature 8000 MODEL: 8500
PAIRED PANELS

ROOM No.:
TRACK SYSTEM: #45 WITH "W" TRIM
TRACK FINISH: CLEAR ANODIZED
PANEL FRAME FINISH: CLEAR ANODIZED
CLOSURE METHOD: TELESCOPIC
PANEL TRIM: PROTECTIVE
STC: 49
PANEL WEIGHT (lbs/sqft): 7.5
TOP SEALS: 1" FIXED
BOTTOM SEALS: 2" AUTOMATIC
PANEL SKIN: GYPSUM BOARD
PANEL SKIN FINISH: STD PLASTIC LAMINATE - WILSONART
COLOR: T.B.D.

OPTIONS (INCLUDED):
WINDOW FRAME IN HINGED PANEL (#8)
(SIZE TO BE CONFIRM - GLAZING BY OTHERS)

SEE DRAWING 2 OF 2 FOR PLAN VIEW.
SEE DRAWING 2 OF 2 FOR HANGER BRACKETS LAYOUT.

Maximum panel width: 48 1/2"

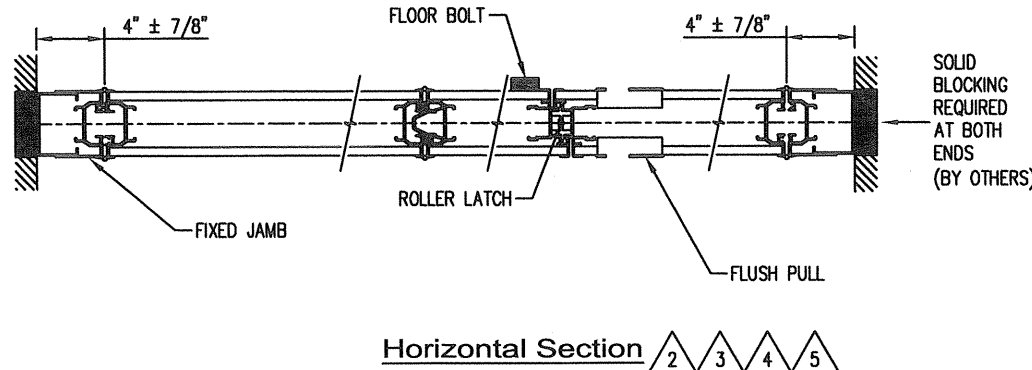
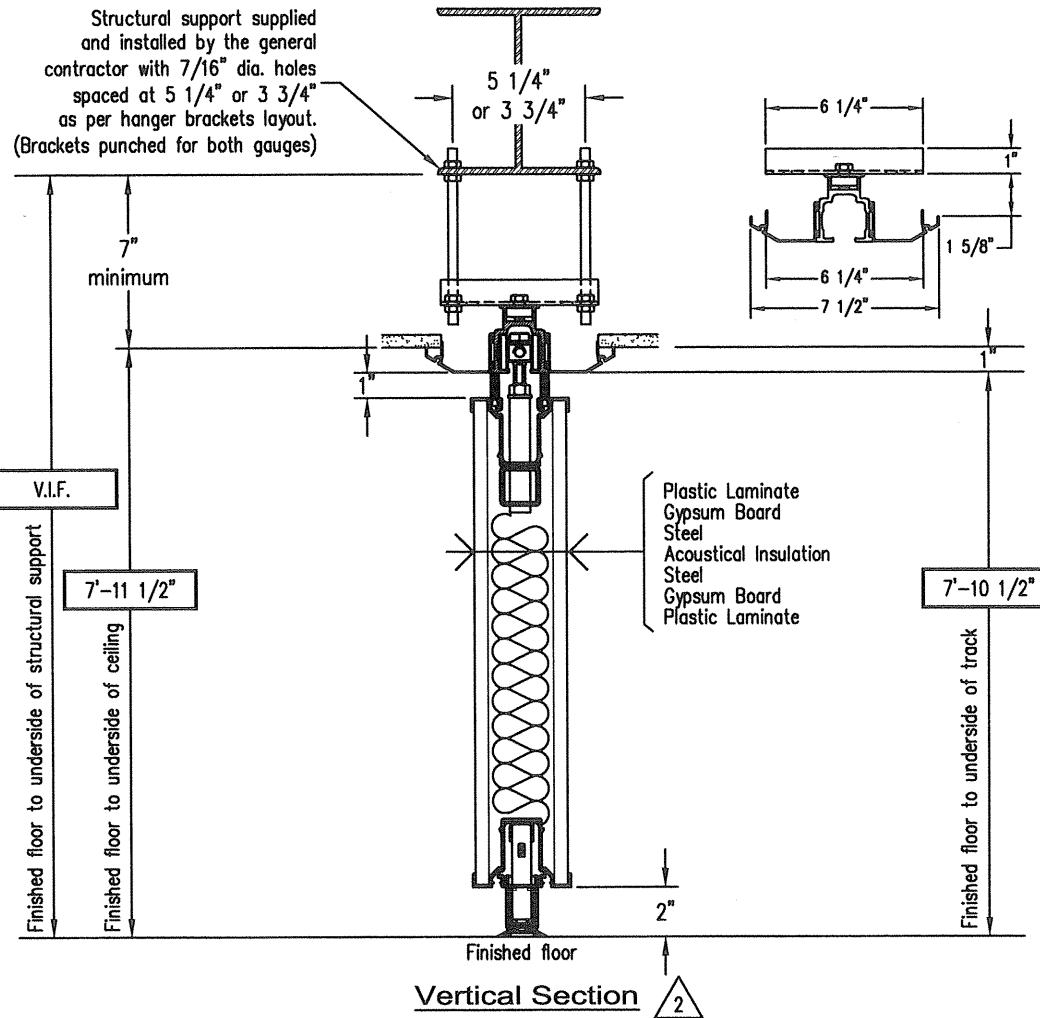
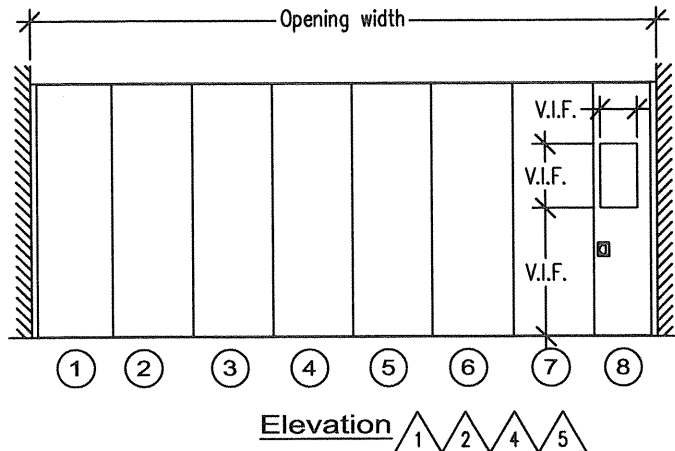

GENERAL NOTES:

1. In order to be able to operate the folding partition in the best possible manner, general contractor will make sure that the variation in floor levels, along the center line of the partition will not exceed ± 1/8" per 10'-0" and 30" on each side of the partition center line. The maximum allowable variation from one end of the opening to the other will not exceed 5/8" for 1" retractable bottom seals; 1" for 2" retractable bottom seals; 1 1/2" for 2 1/2" retractable bottom seals; 2 1/2" for 4" retractable bottom seals; 1 1/2" for 2" automatic seals.
2. No obstruction shall be left within 30" on both sides of installation center line of ceiling, floor and walls.
3. Manufacturer recommends that all hanger rods be accessible for future adjustments.
4. Sway bracing of the hanger rods required if the distance from the underside of the track to the structural support exceeds 36" (by General contractor).
5. General contractor shall provide solid blocking at both ends of folding partition.
6. When applicable, and unless otherwise specified, outside faces of pocket door will be the same finish as the panels and inside faces of pocket doors will be a standard vinyl finish.
7. Surrounding building elements to be designed and built as per ASTM E-557.
8. VERIFY ALL DIMENSIONS IN FIELD.

No.	REVISION	Date	Int.
5	REVISED AS PER P.M.	12-04-26	SO
4	REVISED AS PER P.M.	04-23-12	MO
3	REVISED AS PER P.M.	04-18-12	YB
2	REVISED AS PER P.M.	04-17-12	MO
1	REVISED AS PER P.M.	04-04-12	MO



MODERCO

www.moderco.com

JOB NAME : VILLAGE OF ORLAND PARK - FRANKLIN LOEBE CTR		
JOB LOCATION : ORLAND PARK, IL		
ARCHITECT :		
GEN. CONTRACTOR :		
DISTRIBUTOR : BUILDERS UNITED SALES COMPANY		
DRAWN BY : MO	TRACK PRODUCTION No. :	T01
DATE : 03/16/2012	PANELS PRODUCTION No. :	P01
SCALE : N.T.S.	WALL No. :	1
JOB No. : 12-1406	PAGE : 1 OF 2	REV : 5

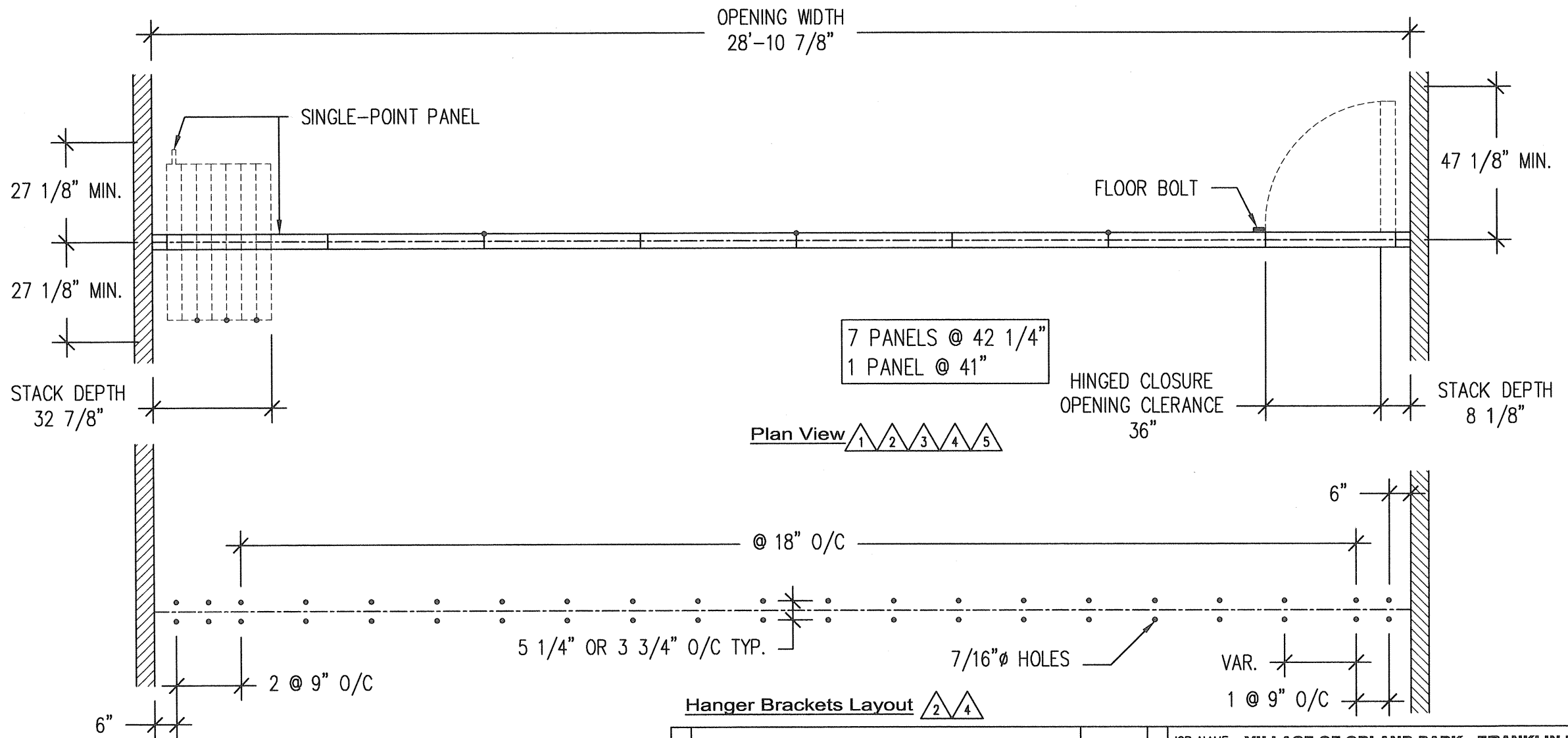

Hanger Brackets Layout

				JOB NAME : VILLAGE OF ORLAND PARK - FRANKLIN LOEBE CTR		
				JOB LOCATION : ORLAND PARK, IL		
				ARCHITECT :		
				GEN. CONTRACTOR :		
				DISTRIBUTOR : BUILDERS UNITED SALES COMPANY		
5	REVISED AS PER P.M.	12-04-26	SO	DRAWN BY : MO		REFERENCE WALL(S) : 1
4	REVISED AS PER P.M.	04-23-12	MO	DATE : 03/16/2012		
3	REVISED AS PER P.M.	04-18-12	YB	SCALE : N.T.S.		
2	REVISED AS PER P.M.	04-17-12	MO	JOB No. : 12-1406		PAGE : 2 OF 2
1	REVISED AS PER P.M.	04-04-12	MO			
No.	REVISION		Date	REV : 5		
<div><div><div>MODERCO</div><div>www.moderco.com</div></div></div>						