

**SITE DEVELOPMENT CALCULATIONS**

EXISTING PROPERTY AREA:	75,600 S.F. (1.74 Acres)
EXISTING BUILDING AREA:	12,165 Sq. Ft.
PROPOSED NEW ADDITIONS:	5,806 Sq. Ft.
TOTAL (Existing and New):	17,971 Sq. Ft.
LOT COVERAGE (w/ New Additions):	24%
EXISTING PARKING:	90
PROPOSED PARKING:	63
EXISTING PERVIOUS AREA:	10,540 Sq. Ft.
PROPOSED PERVIOUS AREA:	10,948 Sq. Ft.
EXISTING IMPERVIOUS AREA:	65,060 Sq. Ft.
PROPOSED IMPERVIOUS AREA:	64,652 Sq. Ft.



**Additions to  
INFINITI of Orland Park**  
8520 w. 159th Street Orland Park, IL 60462



BOARD APPROVED  
CASE NO. 2007-0880-1  
DATE 11-5-07  
W/CONDITIONS  
W/O CONDITIONS

**LOCATION MAP**  
No Scale

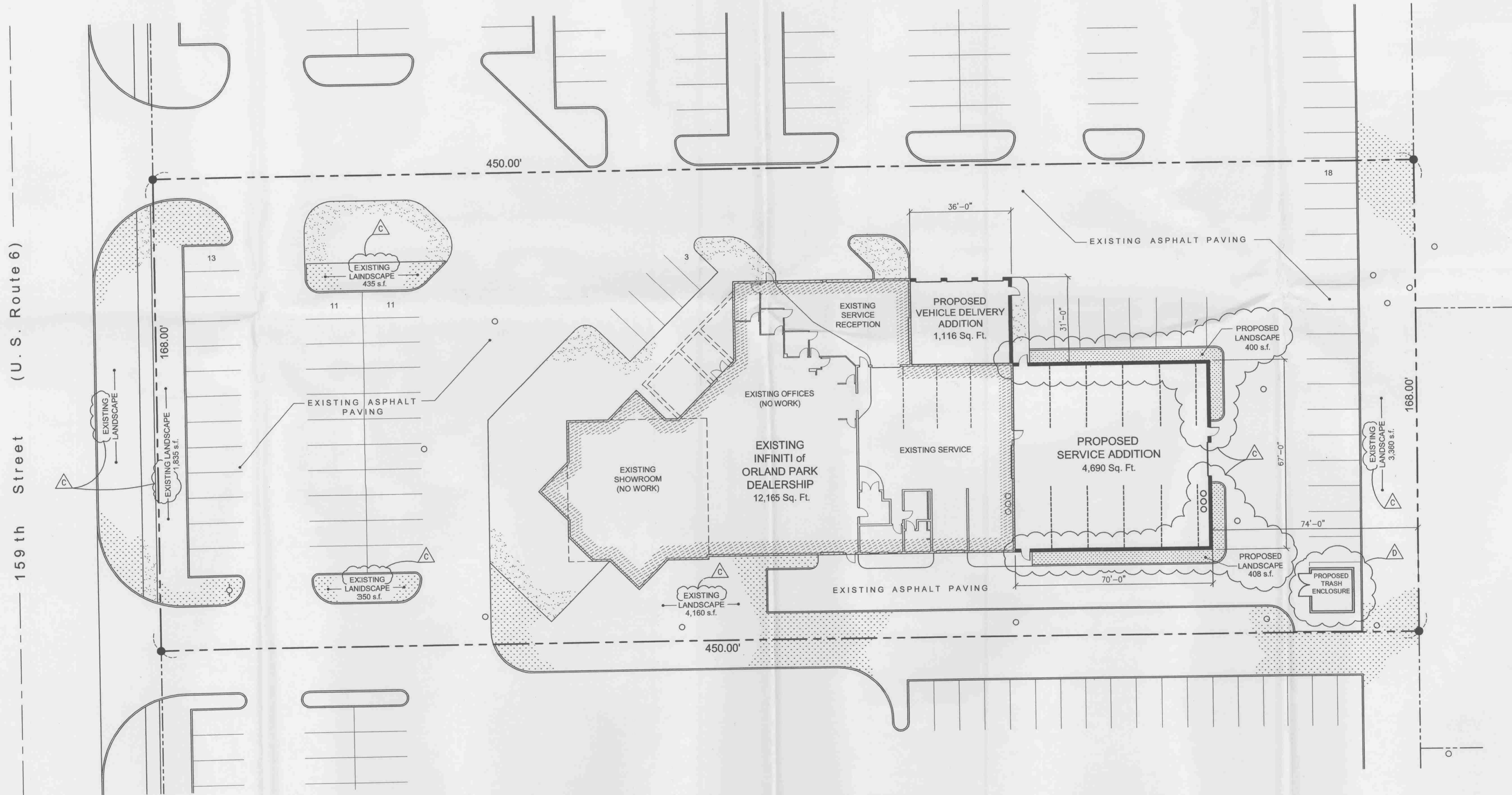

**PROPOSED SITE PLAN with NEW ADDITIONS**  
1" = 20.00'

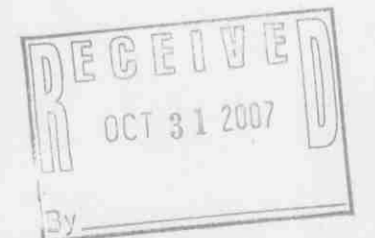

COPYRIGHT © 2007  
**E. ANTHONY, INC.**  
Any use or reproduction of this document and/or electronic file, or the use of the design approach, ideas or concepts described in this document and/or electronic file, in whole or in part, by any means whatsoever is strictly prohibited without written consent of E. ANTHONY, INC.

**E. ANTHONY, INC.**  
Complete Construction Services  
16553 S. Oak Park Ave.  
Tinley Park, IL 60477  
Ph: 708.802.8230 Fax: 708.802.8233

Consultants

Additions to  
**INFINITI of Orland Park**  
8520 w. 159th Street  
Orland Park, IL 60462

Drawing Title  
**PROPOSED SITE PLAN**

Rev	Date	Description
B	6/6/07	SITE DEVELOPMENT REVIEW
C	10/11/07	REVISED PER PLAN COMMISSION COMMENTS
D	10/30/07	REVISED PER VILLAGE COMMENTS

Project No.  
27-002  
Date  
5/30/07

Sheet No.  
**C1.0**