

Mike Mazza

From: Mike Mazza
Sent: Wednesday, October 23, 2024 7:11 AM
To: bmillis@v3co.com; Nick Kinsella; 'Brian Scapardine'; 'Pellicci, Derek'; 'Nazario Rivas'
Cc: Sean Faulkner; Tim Pollowy; 'Ethan Appelgren'
Subject: Stellwagen, Olde Mill and Police Station Natural Area Stewardship (2025 - 2027)
Attachments: Stellwagen and Olde Mill Proposal Sheet.pdf; 24-0161 Stellwagen and Olde Mill.pdf; 24-0161 Stellewagen and Olde Mill Special Provisions 2024-10-07.pdf; Police Station Landscape Plans.pdf; Stellwagen and Olde Mill Proposal Sheet.xlsx; Meeting Location.pdf

Good afternoon,

Please see attached bid documents for the Stellwagen, Olde Mill and Police Station Natural Area Stewardship. The stewardship would run from 2025 – 2027 with the option to extend the contract for an additional two (2) years.

We will hold a pre-proposal meeting on Wednesday (10/30) at 10AM. Please meet us in the cul-de-sac at the end of Deer Trail Court (near 10700 Deer Trail Court – see attached “Meeting Location” map).

Thank you and we look forward to seeing everyone on Wednesday (10/30) at 10AM.

Best,

Mike Mazza, ASLA | Operations Manager – Natural Resources and Facilities
Village of Orland Park
14700 Ravinia Avenue | Orland Park, Illinois 60462
Ph. 708.403.6108 | mmazza@orlandpark.org
ISA Certified Arborist #IL-9579A / TRAQ
CPRP, CPSI, AFO, CPO



Village of Orland Park

**Stellwagen, Olde Mill and Police Station Natural Area Stewardship -
Proposal Sheet**

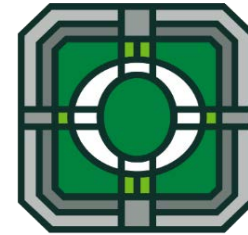

BASE BID

Item	Description	Units	Quantity	Unit Price	Extended Price
1	Stewardship - Year 1 (2025)	LS	1		
2	Stewardship - Year 2 (2026)	LS	1		
3	Stewardship - Year 3 (2027)	LS	1		
TOTAL					

ADDITIONAL ALTERNATES (to be included at Owner's discretion, quantities TBD based upon available budget and need)

Item	Description	Units	Quantity	Unit Price
AA1	Interseeding, Mesic Prairie Seed Mix	Acres	1	
AA2	Interseeding, Wet Prairie Seed Mix	Acres	1	
AA3	Perennial Plants, Mesic Prairie Type	Units	1	
AA4	Perennial Plants, Wet Prairie Type	Units	1	
AA5	Controlled Burn, Stellwagen	Each	1	
AA6	Controlled Burn, Olde Mill	Each	1	
AA7	Controlled Burn, Police Station	Each	1	
AA8	Stewardship - Year 4 (2027)	LS	1	
AA9	Stewardship - Year 5 (2028)	LS	1	

AUTHORIZATION & SIGNATURE

Company Name: _____

Name of Authorized Signee: _____

Signature of Authorized Signee: _____

Title: _____ Date: _____

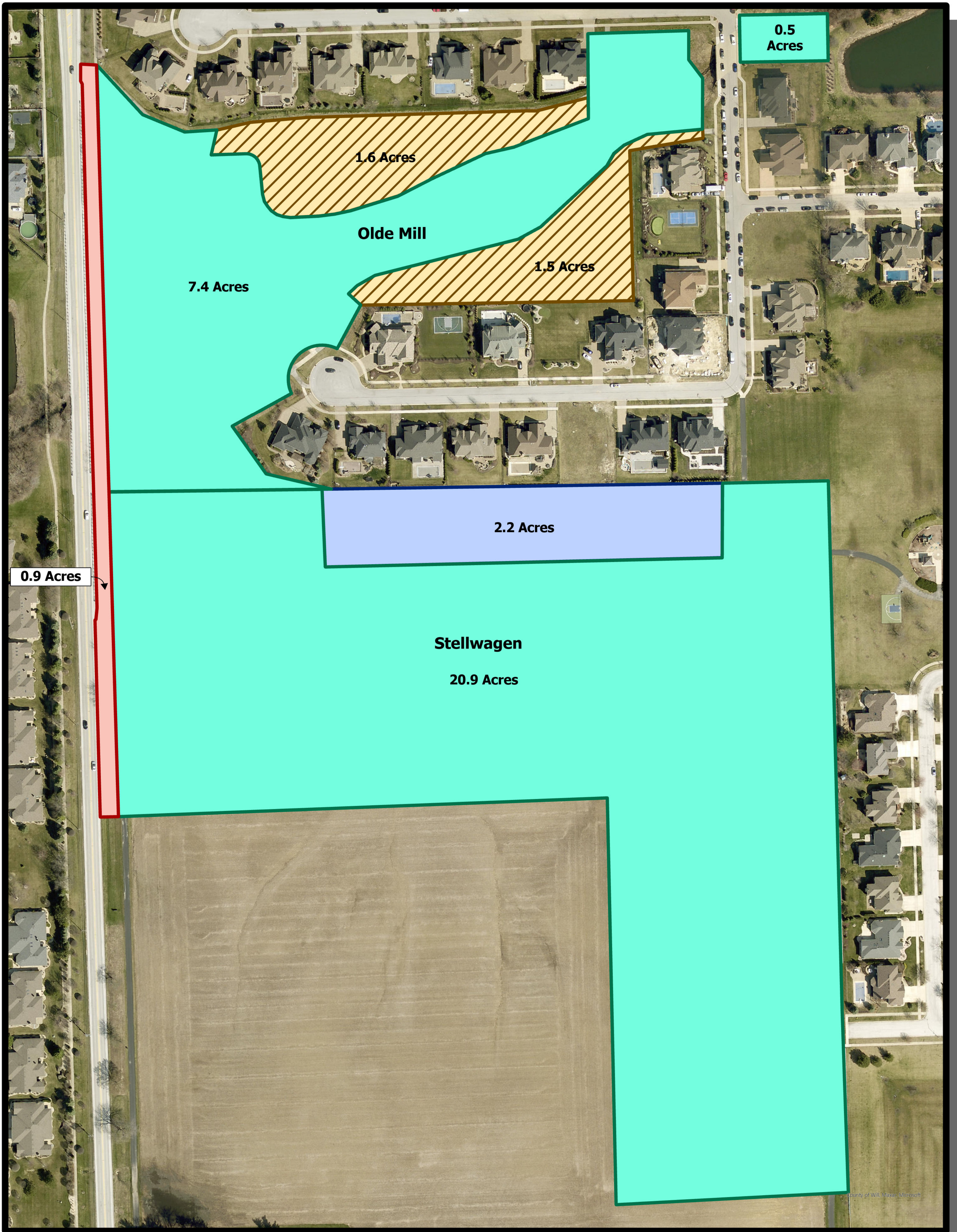

- Right of Way
- Mesic Prairie
- Savanna
- Stormwater Management

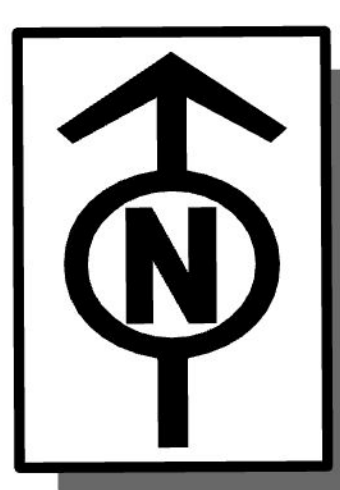

VILLAGE OF ORLAND PARK
 Stellwagen and Olde Mill Natural Area Restoration Plan
 Hey Project 24-0161
 October 7th, 2024

**CONTRACT SPECIFICATIONS
TABLE OF CONTENTS**

	PAGE
CHECK SHEET FOR RECURRING SPECIAL PROVISIONS	ii
CHECK SHEET FOR LOCAL ROADS AND STREETS RECURRING SPECIAL PROVISIONS.....	iii
SPECIAL PROVISIONS.....	1
SECTION 101. DEFINITION OF TERMS	1
SECTION 105. CONTROL OF WORK	1
SECTION 107. LEGAL REGULATIONS AND RESPONSIBILITY TO PUBLIC	1
SECTION 671. MOBILIZATION	2
DISPOSAL OF CONSTRUCTION DEBRIS.....	2
TRAFFIC CONTROL AND PROTECTION	2
PROTECTION OF EXISTING TREES.....	3
SELECTIVE HERBACEOUS WEED CONTROL	4
TEMPORARY SOIL EROSION AND SEDIMENT CONTROL	4
SELECTIVE CLEARING.....	5
INTERSEEDING.....	6
PERENNIAL PLANTS	7
STEWARDSHIP	8

Highway Standard Drawings

- 701001 Off-Road Operations, 2L, 2W, More Than 15 ft Away From EOP
- 701006 Off-Road Operations, 2L, 2W, 15' to 24" From Pavement Edge
- 701101 Off-Road Operations, Multilane, 15' to 24" From Pavement Edge
- 701106 Off-Road Operations, Multilane, More Than 15' Away
- 701801 Sidewalk, Corner or Crosswalk Closure



Check Sheet for Recurring Special Provisions

Local Public Agency	County	Section Number
Village of Orland Park	Cook	N/A

Check this box for lettings prior to 01/01/2022.

The Following Recurring Special Provisions Indicated By An "X" Are Applicable To This Contract And Are Included By Reference:

<u>Check Sheet #</u>	<u>Recurring Special Provisions</u>	<u>Reference Page No.</u>
1	<input type="checkbox"/> Additional State Requirements for Federal-Aid Construction Contracts	1
2	<input type="checkbox"/> Subletting of Contracts (Federal-Aid Contracts)	4
3	<input type="checkbox"/> EEO	5
4	<input type="checkbox"/> Specific EEO Responsibilities Non Federal-Aid Contracts	15
5	<input type="checkbox"/> Required Provisions - State Contracts	20
6	<input type="checkbox"/> Asbestos Bearing Pad Removal	26
7	<input type="checkbox"/> Asbestos Waterproofing Membrane and Asbestos HMA Surface Removal	27
8	<input type="checkbox"/> Temporary Stream Crossings and In-Stream Work Pads	28
9	<input checked="" type="checkbox"/> Construction Layout Stakes	29
10	<input type="checkbox"/> Use of Geotextile Fabric for Railroad Crossing	32
11	<input type="checkbox"/> Subsealing of Concrete Pavements	34
12	<input type="checkbox"/> Hot-Mix Asphalt Surface Correction	38
13	<input type="checkbox"/> Pavement and Shoulder Resurfacing	40
14	<input type="checkbox"/> Patching with Hot-Mix Asphalt Overlay Removal	41
15	<input type="checkbox"/> Polymer Concrete	43
16	<input type="checkbox"/> PVC Pipeliner	45
17	<input type="checkbox"/> Bicycle Racks	46
18	<input type="checkbox"/> Temporary Portable Bridge Traffic Signals	48
19	<input type="checkbox"/> Nighttime Inspection of Roadway Lighting	50
20	<input type="checkbox"/> English Substitution of Metric Bolts	51
21	<input type="checkbox"/> Calcium Chloride Accelerator for Portland Cement Concrete	52
22	<input type="checkbox"/> Quality Control of Concrete Mixtures at the Plant	53
23	<input type="checkbox"/> Quality Control/Quality Assurance of Concrete Mixtures	61
24	<input type="checkbox"/> Digital Terrain Modeling for Earthwork Calculations	77
25	<input type="checkbox"/> Preventive Maintenance - Bituminous Surface Treatment (A-1)	79
26	<input type="checkbox"/> Temporary Raised Pavement Markers	85
27	<input type="checkbox"/> Restoring Bridge Approach Pavements Using High-Density Foam	86
28	<input type="checkbox"/> Portland Cement Concrete Inlay or Overlay	89
29	<input type="checkbox"/> Portland Cement Concrete Partial Depth Hot-Mix Asphalt Patching	93
30	<input type="checkbox"/> Longitudinal Joint and Crack Patching	96
31	<input type="checkbox"/> Concrete Mix Design - Department Provided	98
32	<input type="checkbox"/> Station Numbers in Pavements or Overlays	99

Local Public Agency	County	Section Number
Village of Orland Park	Cook	N/A

The Following Local Roads And Streets Recurring Special Provisions Indicated By An "X" Are Applicable To This Contract And Are Included By Reference:

Local Roads And Streets Recurring Special Provisions

<u>Check Sheet #</u>		<u>Page No.</u>
LRS 1	Reserved	101
LRS 2	<input type="checkbox"/> Furnished Excavation	102
LRS 3	<input checked="" type="checkbox"/> Work Zone Traffic Control Surveillance	103
LRS 4	<input type="checkbox"/> Flaggers in Work Zones	104
LRS 5	<input type="checkbox"/> Contract Claims	105
LRS 6	<input type="checkbox"/> Bidding Requirements and Conditions for Contract Proposals	106
LRS 7	<input type="checkbox"/> Bidding Requirements and Conditions for Material Proposals	112
LRS 8	Reserved	118
LRS 9	<input type="checkbox"/> Bituminous Surface Treatments	119
LRS 10	Reserved	123
LRS 11	<input type="checkbox"/> Employment Practices	124
LRS 12	<input type="checkbox"/> Wages of Employees on Public Works	126
LRS 13	<input type="checkbox"/> Selection of Labor	128
LRS 14	<input type="checkbox"/> Paving Brick and Concrete Paver Pavements and Sidewalks	129
LRS 15	<input type="checkbox"/> Partial Payments	132
LRS 16	<input type="checkbox"/> Protests on Local Lettings	133
LRS 17	<input type="checkbox"/> Substance Abuse Prevention Program	134
LRS 18	<input type="checkbox"/> Multigrade Cold Mix Asphalt	135
LRS 19	<input type="checkbox"/> Reflective Crack Control Treatment	136

VILLAGE OF ORLAND PARK, ILLINOIS

SPECIAL PROVISIONS

The following Special Provisions supplement the "Standard Specifications for Road and Bridge Construction", adopted January 1, 2022, the latest edition of the "Manual on Uniform Traffic Control Devices for Streets and Highways", the "Manual of Test Procedures for Materials" in effect on the date of invitation for bids and the "Supplemental Specifications and Recurring Special Provisions" indicated on the Check Sheet included herein which apply to and govern the proposed improvement designated as **Stellwagen, Olde Mill, and Police Station Natural Area Stewardship**, and in case of conflict with any part or parts of said Specifications, the said Special Provisions shall take precedence and shall govern. The referenced IDOT Standard Specifications can be downloaded at no cost here: <http://www.idot.illinois.gov/doing-business/procurements/engineering-architectural-professional-services/consultants-resources/>.

SECTION 101. DEFINITION OF TERMS

Modify Article 101.16 as follows: Engineer. The Village of Orland Park or their authorized representative.

SECTION 105. CONTROL OF WORK

Modify Article 105.09 Survey Control Points as follows: No survey control will be provided by the Engineer. Refer to Recurring Special Provisions Check Sheet #9 Layout Stakes. The Contractor shall provide all layout for the Engineer's approval. The Engineer reserves the right to make minor field adjustments to the layout with no changes in price or time.

SECTION 107. LEGAL REGULATIONS AND RESPONSIBILITY TO PUBLIC

Add the following to Article 107.09 Public Convenience and Safety: The Engineer will notify the Contractor of public events in and around the project sites. The Contractor shall adjust their schedule and operations so as not to conflict or interfere with these events.

Add the following after the first paragraph of Article 107.20 Protection and Restoration of Property: The Contractor shall maintain conveyance of all flows during construction of this project. When existing drainage facilities are disturbed, the Contractor shall provide and maintain temporary inlets, outlets, and connections for all private and public drains, sewers, culverts, and other drainage facilities. The Contractor shall provide facilities to take in all storm water which will be received by these drains and sewers and discharge the same. The Contractor shall provide and maintain a pumping plant, if necessary, and a temporary outlet and be prepared at all times to dispose of water received from these temporary connections until such time that the permanent drainage facilities are in service.

Revise the last paragraph of Article 107.20 to read: The cost of all materials and equipment required and all labor necessary to comply with the above Provisions will not be paid for separately but shall be considered as included in the unit bid prices of the contract, and no additional compensation will be allowed.

Article 107.26 Indemnification. In addition to the requirements of this Article, for any activity occurring on an easement or any other property not owned by the Village, the indemnification shall also be extended to the property owners and any tenants thereon.

Article 107.27 Insurance. Insurance requirements shall be as required by the Village of Orland Park.

SECTION 671. MOBILIZATION

Revise Article 671.02 Basis of Payment to read: This work will not be paid for separately but shall be included in the various items of work.

DISPOSAL OF CONSTRUCTION DEBRIS

General. The Contractor shall comply with all IEPA requirements regarding the certification and disposal of debris including general construction debris, demolition debris, uncontaminated soil, waste, vegetation, and clean construction demolition debris.

Method of Measurement. Disposal of construction debris will not be measured for payment.

Basis of Payment. The cost of construction debris disposal will not be paid for separately but shall be included in the various items of work.

TRAFFIC CONTROL AND PROTECTION

Description. Provide signage, barricades, and other such devices to warn and protect the public during completion of the work to the satisfaction of the Engineer. The traffic control and protection for this project shall be performed in accordance with this Special Provision; Section 701 Work Zone Traffic Control and Protection, Signing, and Pavement Marking; the "Illinois Manual on Uniform Traffic Control Devices for Streets and Highways;" any special details contained in the plans or referenced Highway Standards; and LOCAL ROADS AND STREETS RECURRING SPECIAL PROVISIONS check sheet LRS3 Special Provision for Work Zone Traffic Control Surveillance.

Special attention is called to Article 107.09 and the following Highway Standards.

701001	Off-Road Operations, 2L, 2W, More Than 15 ft Away From EOP
701006	Off-Road Operations, 2L, 2W, 15' to 24" From Pavement Edge
701101	Off-Road Operations, Multilane, 15' to 24" From Pavement Edge
701106	Off-Road Operations, Multilane, More Than 15' Away

701801 Sidewalk, Corner or Crosswalk Closure

The furnishing, placing, and removal of material, or any temporary concrete barrier and impact attenuators, not shown on the plans but required to meet the drop off requirements, shall be included in the contract unit price for Traffic Control and Protection.

The cost of supplying, erecting, and maintaining barricades, warning lights, and signs shall be included in the contract price for Traffic Control and Protection.

Method of Measurement. Traffic control and protection will not be measured for payment.

Basis of Payment. This work will shall not be paid for separately but shall be included in the various items of work.

PROTECTION OF EXISTING TREES

Description: This work shall include proactively protecting existing trees to remain from damages resulting from or caused by the Contractor's work. This may include, but is not limited to the following:

- Directing the fall zone of trees to be removed away from trees to be preserved.
- Protecting trees to be preserved from damage from equipment or vehicles while work is occurring.
- Protecting trees to be preserved from fire during controlled burns, burning or brush piles, or other fire started as part of the Contractor's work.
- Protecting trees to be preserved from herbicide drift and/or herbicide translocation through the soil.

The Contractor shall remediate, at no additional cost, any damage to trees to be preserved that are damaged by their work to the satisfaction of the Engineer. This may include, but is not limited to, the following:

- Additional pruning or other arboricultural care.
- Furnishing and planting additional trees to replace the functions and benefits of damaged trees.

Method of Measurement as follows: Protection of existing trees will not be measured for payment.

Basis of Payment as follows: This work will shall not be paid for separately but shall be included in the various items of work.

SELECTIVE HERBACEOUS WEED CONTROL

Description: This work shall consist of controlling herbaceous weeds via targeted herbicide application, selective mowing/weed whipping, and other accepted ecological restoration techniques to control weed populations, reduce overall cover by undesirable species, and to encourage the growth of desirable species.

Materials: Post-emergent herbicide shall be selected by the Contractor based upon their experience and site conditions. Additives such as surfactants, water, and other materials shall be per the manufacturer's recommendations and shall be included. Contractor must submit a sample label and MSDS for all herbicides at least one week before their use.

Requirements: Selective herbaceous weed control shall be completed where undesirable, invasive, non-native weeds (e.g., common reed, reed canary grass, cattail, teasel, purple loosestrife, etc.) exist or as directed by the Engineer. Weedy native species (e.g., ragweed, Canada goldenrod, etc.) may also be targeted with approval of the Engineer. Follow herbicide label directions at all times. Herbicide must be applied by an Illinois Licensed Pesticide Operator or Applicator. Provide copies of Licenses to Engineer for all who will be applying herbicides. Use care not to damage adjacent vegetation to remain. The Contractor shall replace desirable vegetation to remain affected by their selective herbaceous weed control efforts at their own cost.

Method of Measurement. Weed control will not be measured for payment. Payment may be withheld for lack of progress in controlling invasive species as determined by the Engineer.

Basis of Payment. This work shall not be paid for separately but shall be included in the various items of work.

TEMPORARY SOIL EROSION AND SEDIMENT CONTROL

Description: The Contractor shall provide temporary soil erosion and sediment control measures during construction to prevent water pollution. Work shall conform to Section 280 except as modified herein.

Replace the first paragraph of Article 280.04 Temporary Erosion Control Systems with the following: Temporary erosion control systems shall be considered part of the Contractor's means and methods. The Contractor shall implement erosion and sediment control systems to prevent water pollution during completion of work on site. Temporary erosion control systems shall be subject to the Engineer's review and approval. The Engineer reserved the right to require additional temporary erosion control systems if water pollution occurs or is imminent.

Modify Article 280.07 Method of Measurement as follows: Temporary soil erosion and sediment control will not be measured for payment.

Modify Article 280.08 Basis of Payment as follows: This work will shall not be paid for separately but shall be included in the various items of work.

SELECTIVE CLEARING

Description. This section includes removal of invasive brush, shrubs, and vines.

Qualifications. The Contractor’s staff completing the work must be capable of identifying plants to be removed and remain to the species level at the time the work occurs. All persons applying herbicide must possess an Illinois Pesticide Applicator’s or Operator’s license with certifications in the appropriate categories.

General. All invasive woody plants shall be cut flat to within one inch (1”) of the surrounding ground surface. All stumps must be treated with an appropriate herbicide within one (1) hour of cutting. Any stump that is not treated within this timeframe must be recut and treated as specified.

Invasive woody plants shall include all species not native to northeastern Illinois, as defined in Flora of the Chicago Region by Wilhelm and Rericha (2017). Some aggressive, weedy native species shall be included. Invasive woody plants include, but not are limited to, those listed below.

<u>Common Name</u>	<u>Botanic Name</u>
Buckthorn	<i>Rhamnus</i> spp.
Honeysuckle	<i>Lonicera</i> spp.
Mulberry	<i>Morus alba</i>
Sandbar Willow	<i>Salix interior</i>
Boxelder	<i>Acer negundo</i>
Silver Maple	<i>Acer saccharinum</i>
Cottonwood	<i>Populus deltoides</i>
Black Locust	<i>Robinia pseudoacacia</i>
Multiflora Rose	<i>Rosa multiflora</i>
Callery Pear	<i>Pyrus calleryana</i>
Grey Dogwood	<i>Cornus racemosa</i>

The Contractor shall be responsible for positively identifying all species before removal, and cooperatively working with the Engineer. Any non-target species tree removed shall be replaced at a 1:1 DBH to caliper ratio as directed by the Engineer and at the Contractor’s cost.

This work shall include follow-up maintenance visits to treat any resprouts and/or new seedlings. All maintenance visits must be conducted during the generally recognized growing season while the vegetation is actively growing and not dormant.

Disposal of Cut Woody Vegetation: Cut material shall be chipped, removed from the site, and properly disposed of. Burning of brush piles to dispose of cut material will not be permitted.

Method of Measurement. Selective clearing will not be measured for payment.

Basis of Payment. This work shall not be paid for separately but shall be included in the various items of work.

INTERSEEDING

Description: This work consists of furnishing and planting of native seed into existing vegetative cover. All work shall conform to Section 250 of the Standard Specifications except as modified herein.

Delete Article 250.04 Fertilizer and Agricultural Ground Limestone Application. Fertilizer and agricultural ground limestone are not required.

Modify Article 250.05 Seed Bed Preparation as follows: The Contractor shall submit their interseeding plan to the Engineer for review and approval prior to commencing seed installation.

Add the following to Article 250.06 Seeding Methods: Seed shall be hand broadcast over the soil surface or other method approved by the Engineer.

Add the following to Article 250.07 Seeding Mixtures: All native species must have a genetic provenance within 200 miles of Orland Park, Illinois. In the event one or more species or quantities is not available, the Engineer may approve substitutions. Seed mixtures shall be as follows.

Mesic Prairie Seed Mix

<u>Botanic Name</u>	<u>Common Name</u>	<u>PLS Ounces/Acre</u>
<i>Andropogon gerardii</i>	Big Bluestem	16.0
<i>Elymus canadensis</i>	Canada Wild Rye	16.0
<i>Panicum virgatum</i>	Switch Grass	16.0
<i>Sorghastrum nutans</i>	Indian Grass	16.0
<i>Asclepias syriaca</i>	Common Milkweed	3.0
<i>Coreopsis tripteris</i>	Tall Coreopsis	3.0
<i>Echinacea pallida</i>	Pale Purple Coneflower	3.0
<i>Monarda fistulosa</i>	Wild Bergamot	3.0
<i>Oligoneuron rigidum</i>	Stiff Goldenrod	3.0
<i>Ratibida pinnata</i>	Yellow Coneflower	3.0
<i>Symphyotrichum novae-angliae</i>	New England Aster	2.0

Wet Prairie Seed Mix

<u>Botanic Name</u>	<u>Common Name</u>	<u>PLS Ounces/Acre</u>
<i>Alisma subcordatum</i>	Common Water Plantain	3.0
<i>Helenium autumnale</i>	Sneezeweed	3.0
<i>Juncus torreyi</i>	Torrey's Rush	2.0
<i>Leersia oryzoides</i>	Rice Cut Grass	16.0

<i>Pycnanthemum virginianum</i>	Common Mountain Mint	2.0
<i>Verbena hastata</i>	Blue vervain	4.0

Seeding shall not be conducted when the ground is inundated, snow is present, or the ground is frozen or otherwise unworkable, as determined solely by the Engineer.

Omit Article 250.08 Selective Mowing Stakes. Selective mowing stakes will not be required.

Modify Article 250.09 Method of Measurement as follows: Seeding will be measured for payment in acres of the type specified; plan take-offs or field measurements may be used.

Modify Article 250.10 Basis of Payment as follows: This work will be paid for at the unit price per acre of the specified seed mix.

PERENNIAL PLANTS

Description: This work shall consist of furnishing and installing native perennial plant plugs with herbivory protection. All work shall conform to Section 254 of the Standard Specifications except as modified herein

Modify Article 254.02 Materials as follows: “Plugs” shall include GT-38 trays, nominal 2” x 2” pots in trays of 32, or other approved by the Engineer. Bare root stock will not be accepted. All plants must exhibit healthy vigorous growth at the time of planting.

All perennial plants must have a genetic provenance within 200 miles of Orland Park, Illinois. Final mix and proportions to be submitted to the Engineer for approval prior to planting. In the event one or more species is not available, the Engineer may approve substitutions. Species composition is to be determined at the time of planting.

Perennial Plants, Mesic Prairie Type

<u>Botanic Name</u>	<u>Common Name</u>
<i>Asclepias tuberosa</i>	Butterfly Milkweed
<i>Echinacea pallida</i>	Pale Purple Coneflower
<i>Schizachyrium scoparium</i>	Little Bluestem
<i>Silphium laciniatum</i>	Compass Plant
<i>Sporobolus heterolepis</i>	Prairie Dropseed
<i>Symphyotrichum novae-angliae</i>	New England Aster

Perennial Plants, Wet Prairie Type

<u>Botanic Name</u>	<u>Common Name</u>
<i>Acorus americanus</i>	Sweet Flag
<i>Calamagrostis canadensis</i>	Blue Joint Grass
<i>Carex stricta</i>	Tussock Sedge
<i>Eutrochium maculatum</i>	Spotted Joe Pye Weed

Iris virginica shrevei
Sagittaria latifolia

Blue Flag
Broadleaf Arrowhead

Add the following to Article 254.05 Layout of Planting and 254.06 Planting Procedures: Perennial plants shall be installed in units of 100 individuals. Perennial plants shall be surrounded and protected by temporary goose fencing to minimize plant loss due to herbivory at the time of planting. Contractor must submit shop drawing of goose cages to the Engineer for review and approval prior to commencement of planting. Contractor shall maintain the temporary goose fencing in a neat and upright condition and shall remove and properly dispose of temporary goose fencing after one year or as directed by the Engineer.

Modify Article 254.07 Mulching: Mulching of plants is not required.

Modify Article 254.08 (b) Period of Establishment: Perennial plants must undergo a 90-day period of establishment. Watering during the period of establishment shall be included in the cost of planting. The Contractor shall keep all perennial planting areas free of weeds during the period of establishment. For any perennial plants installed on or after September 1st, the period of establishment shall extend until June 15th of the following year. Any plants that are not alive, missing, or not possessing suitable vigor as determined solely by the Engineer shall be replaced at no additional cost.

STEWARDSHIP

Description: This work includes long-term management of natural areas after initial ecological restoration has been completed. Goals for stewardship vary per area, and are as follows:

- Right of Way (Stellwagen and Olde Mill)
 - Manage invasive species to limit their spread into adjacent areas
- Mesic Prairie (Stellwagen and Olde Mill)
 - Increase abundance, density and diversity of native species
 - Reduce presence of invasive species such as Reed Canary Grass (*Phalaris arundinacea*) and Thistle (*Cirsium sp.*)
- Stormwater Management Areas (Olde Mill)
 - Reduce abundance of invasive species, such as Cattails (*Typha sp.*) and Common Reed
 - Increase abundance, density and diversity of native species
- Savanna (Stellwagen)
 - Increase abundance, density and diversity of native species
 - Reduce presence of non-native and invasive species
 - Preserve planted native trees and shrubs
- Prairie and Savanna (Police Station)
 - Increase abundance, density and diversity of native species
 - Reduce presence of non-native and invasive species
 - Preserve planted native trees and shrubs

Materials: All materials used during stewardship shall be as per these project special provisions and as approved by the Engineer.

Requirements: The Contractor shall monitor site conditions and implement an adaptive management strategy to promote the growth of desirable native species, control undesirable invasive species, and respond to any other conditions that may negatively impact the ecological benefits and functions and aesthetics of the project sites.

Selective weed control shall be completed where undesirable invasive herbaceous and woody weeds exist or as directed by the Engineer. Weeds shall be controlled by hand cutting, weed whipping, mowing, selective herbicide application, and/or other methods identified by the Contractor and approved by the Engineer.

The Contractor shall monitor and maintain drainage structures free of obstructions that impede flows, potentially cause erosion, or otherwise negatively impact the site. Any debris, sediment, vegetation, etc. that blocks inlets or outlets shall be removed from the site and properly disposed of or disbursed on site with prior approval from the Engineer.

The Contractor shall utilize an Adaptive Management approach, whereby maintenance activities shall be selected, sequenced, and timed in response to field and/or weather conditions observed during Stewardship. Stewardship shall be conducted to ensure the following Performance Criteria are met.

Performance Criteria – Year 1 (2025)

The following performance criteria shall be met by the end of September 2025:

- Minimum seventy percent (70%) total areal vegetative cover by cover crop and/or native species at each site, and at least fifty percent (50%) areal vegetative cover by cover crop and/or native species within any one hundred square feet (100 SF) plot. No ten thousand square feet (10,000 SF) plot shall be singly or collectively dominated by non-native (excluding cover crop) or invasive species including but not limited to Ragweed (*Ambrosia* spp.), Thistle (*Cirsium* spp., *Carduus* spp., or *Sonchus* spp.), Teasel (*Dipsacus* spp.), Foxtail (*Setaria* spp.), Sweet Clover (*Melilotus* spp.), Wild Parsnip (*Pastinaca sativa*), Reed Canary Grass (*Phalaris arundinacea*), Common Reed (*Phragmites australis*), Buckthorn (*Rhamnus* spp.), Honeysuckle (*Lonicera* spp.), Grey Dogwood (*Cornus racemosa*), and other regionally recognized invasive species.
- There shall be no decrease in existing diversity at each site.

Performance Criteria – Year 2 (2026)

The following performance criteria shall be met by September 2026:

- Minimum eighty-five percent (85%) total areal vegetative cover by cover crop and/or native species at each site, and at least seventy-five percent (75%) areal vegetative cover by cover crop and/or native species within any one hundred square feet (100 SF) plot. No five thousand square feet (5,000 SF) plot shall be singly or collectively dominated by non-native (excluding cover crop) or invasive species including but not limited to Ragweed

(*Ambrosia* spp.), Thistle (*Cirsium* spp., *Carduus* spp., or *Sonchus* spp.), Teasel (*Dipsacus* spp.), Foxtail (*Setaria* spp.), Sweet Clover (*Melilotus* spp.), Wild Parsnip (*Pastinaca sativa*), Reed Canary Grass (*Phalaris arundinacea*), Common Reed (*Phragmites australis*), Buckthorn (*Rhamnus* spp.), Honeysuckle (*Lonicera* spp.), Grey Dogwood (*Cornus racemosa*), and other regionally recognized invasive species.

- There shall be no decrease in existing diversity at each site.

Performance Criteria – Year 3 (2027)

The following performance criteria shall be met by September 2027:

- Minimum ninety percent (90%) total areal vegetative cover by cover crop and/or native species, and ninety-five percent (95%) areal vegetative cover by cover crop and/or native species within any one hundred square feet (100 SF) plot. No twenty-five hundred square feet (2,500 SF) plot shall be singly or collectively dominated by non-native (excluding cover crop) or invasive species including but not limited to Ragweed (*Ambrosia* spp.), Thistle (*Cirsium* spp., *Carduus* spp., or *Sonchus* spp.), Teasel (*Dipsacus* spp.), Foxtail (*Setaria* spp.), Sweet Clover (*Melilotus* spp.), Wild Parsnip (*Pastinaca sativa*), Reed Canary Grass (*Phalaris arundinacea*), Common Reed (*Phragmites australis*), Buckthorn (*Rhamnus* spp.), Honeysuckle (*Lonicera* spp.), Grey Dogwood (*Cornus racemosa*), and other regionally recognized invasive species.
- There shall be no decrease in existing diversity at each site.

Method of Measurement: Conditions will be visually inspected in the field by the Engineer to determine whether Performance Criteria have been met at the specified intervals, excluding weekends and holidays. Upon notification from the Contractor that all deficiencies have been corrected, the Engineer will reinspect.

Basis of Payment: The first year of Stewardship (2025) will be paid for at the contract lump sum price for Stewardship – Year 1 (2025). Payment will be made according to the following schedule:

- Initial Payment. Upon inspection and determination that Performance Criteria have been met on or after August 1, 2025, sixty percent (60%) of the pay item will be paid.
- Final Payment. Upon inspection and determination that Performance Criteria have been met on or after September 30, 2025, the remaining forty percent (40%) will be paid.

The second year of Stewardship (2026) will be paid for at the contract lump sum price for Stewardship – Year 2 (2026). Payment will be made according to the following schedule:

- Initial Payment. Upon inspection and determination that Performance Criteria have been met on or after August 1, 2026, sixty percent (60%) of the pay item will be paid.
- Final Payment. Upon inspection and determination that Performance Criteria have been met on or after September 30, 2026, the remaining forty percent (40%) will be paid.

The third year of Stewardship (2027) will be paid for at the contract lump sum price for Stewardship – Year 3 (2027). Payment will be made according to the following schedule:

- Initial Payment. Upon inspection and determination that Performance Criteria have been met on or after August 1, 2027, sixty percent (60%) of the pay item will be paid.

Stellwagen, Olde Mill, and Police Station Natural Area Stewardship
Village of Orland Park, Illinois

- Final Payment. Upon inspection and determination that Performance Criteria have been met on or after September 30, 2027, the remaining forty percent (40%) will be paid.

If the contract is extended, the third-year performance criteria shall be maintained.

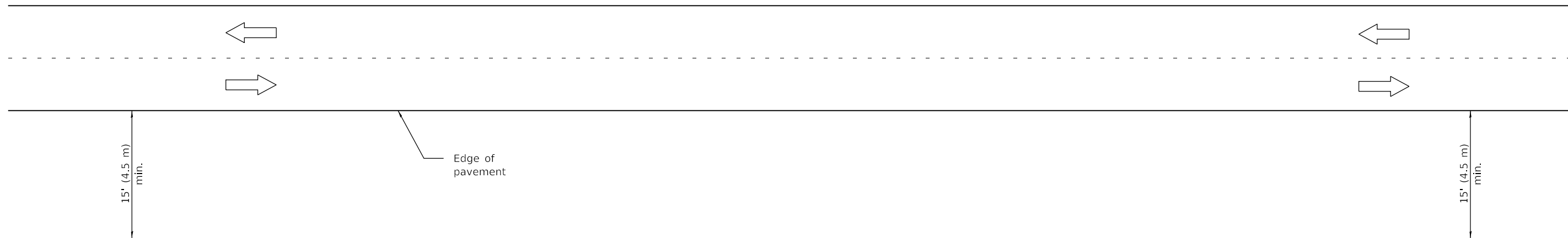

TYPICAL APPLICATIONS

- Landscaping work
- Utility work
- Fencing contracts and maintenance
- Cleaning culverts

GENERAL NOTES

This Standard is used where at all times all vehicles, equipment, workers or their activities are more than 15' (4.5 m) from the edge of pavement.

When the work operation requires that two or more work vehicles cross the 15' (4.5 m) clear zone in any one hour, traffic control shall be according to Standard 701006.

All dimensions are in inches (millimeters) unless otherwise shown.

DATE	REVISIONS
1-1-09	Switched units to English (metric).
1-1-05	Revised title and notes.

**OFF-RD OPERATIONS,
2L, 2W, MORE THAN
15' (4.5 m) AWAY**

STANDARD 701001-02

Illinois Department of Transportation
 PASSED January 1, 2009
 ENGINEER OF OPERATIONS
 APPROVED January 1, 2009
 ENGINEER OF DESIGN AND ENVIRONMENT

ISSUED 1-1-97

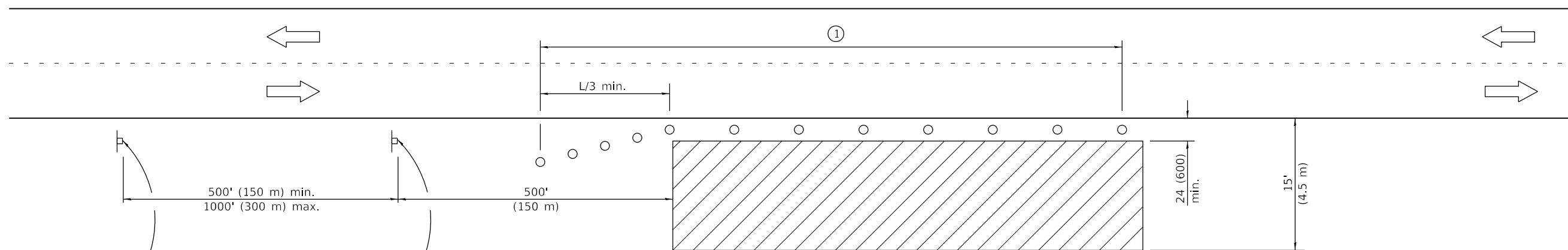

For contract construction projects

ROAD CONSTRUCTION AHEAD

W20-1103(0)-48

ROAD WORK AHEAD

W21-1(0)-48

For maintenance and utility projects



ROAD WORK AHEAD

W20-1(0)-48

TYPICAL APPLICATIONS

- Utility operations
- Culvert extensions
- Side slope changes
- Guardrail installation and maintenance
- Delineator installation
- Landscaping operations
- Shoulder repair
- Sign installation and maintenance

SYMBOLS

-  Work area
-  Sign
-  Cone, drum or barricade

① When the work operation exceeds one hour, cones, drums or barricades shall be placed at 25' (8 m) centers for L/3 distance, and at 50' (15 m) centers through the remainder of the work area.

GENERAL NOTES

This Standard is used where any vehicles, equipment, workers or their activities will encroach in the area 15' (4.5 m) to 24' (600) from the edge of pavement.

Calculate L as follows:

SPEED LIMIT	FORMULAS	
	English	(Metric)
40 mph (70 km/h) or less:	$L = \frac{WS^2}{60}$	$L = \frac{WS^2}{150}$
45 mph (80 km/h) or greater:	$L = (W)(S)$	$L = 0.65(W)(S)$

W = Width of offset in feet (meters).

S = Normal posted speed mph (km/h).

All dimensions are in inches (millimeters) unless otherwise shown.

DATE	REVISIONS
1-1-14	Revised workers sign number to agree with current MUTCD.
1-1-13	Omitted text 'WORKERS' sign.

OFF-RD OPERATIONS, 2L, 2W, 15' (4.5 m) TO 24" (600 mm) FROM PAVEMENT EDGE

STANDARD 701006-05

Illinois Department of Transportation

PASSED January 1, 2014

ENGINEER OF SAFETY ENGINEERING

APPROVED January 1, 2014

ENGINEER OF DESIGN AND ENVIRONMENT

ISSUED 1-1-97

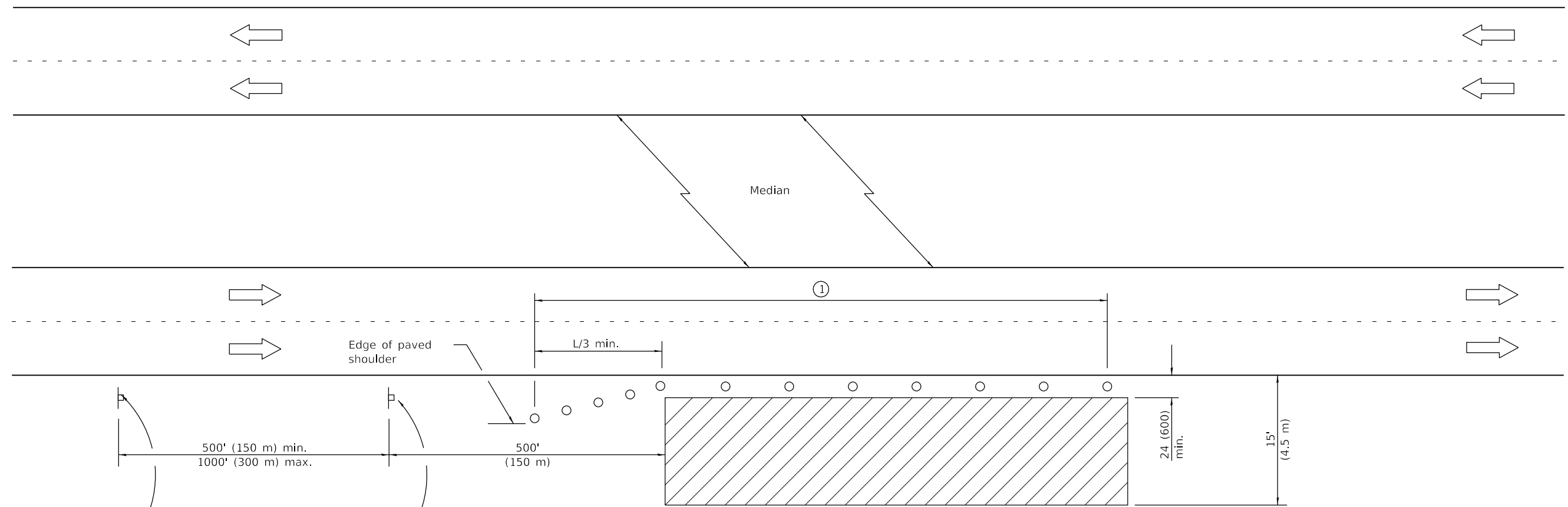

For contract construction projects



W20-1103(0)-48



W21-1(0)-48

For maintenance and utility projects



W20-1(0)-48

TYPICAL APPLICATIONS

- Utility operations
- Culvert extensions
- Side slope changes
- Guardrail installation and maintenance
- Delineator installation
- Landscaping operations
- Shoulder repair
- Sign installation and maintenance

① When the work operation exceeds one hour, cones, drums or barricades shall be placed at 25' (8 m) centers for L/3 distance, and at 50' (15 m) centers through the remainder of the work area.

SYMBOLS

- Work area
- Sign
- Cone, drum or barricade

GENERAL NOTES

This Standard is used where any vehicles, equipment, workers or their activities will encroach in the area 15' (4.5 m) to 24' (600) from the edge of pavement.

Calculate L as follows:

SPEED LIMIT	FORMULAS	
	English	(Metric)
40 mph (70 km/h) or less:	$L = \frac{WS^2}{60}$	$L = \frac{WS^2}{150}$
45 mph (80 km/h) or greater:	$L = (W)(S)$	$L = 0.65(W)(S)$

W = Width of offset in feet (meters).

S = Normal posted speed mph (km/h).

All dimensions are in inches (millimeters) unless otherwise shown.

DATE	REVISIONS
4-1-16	Corrected typo in title.
1-1-14	Revised workers sign number to agree with current MUTCD.

OFF-RD OPERATIONS, MULTILANE, 15' (4.5 m) TO 24" (600 mm) FROM PAVEMENT EDGE

STANDARD 701101-05

Illinois Department of Transportation

PASSED April 1, 2016

 ENGINEER OF SAFETY ENGINEERING

APPROVED April 1, 2016

 ENGINEER OF DESIGN AND ENVIRONMENT

ISSUED 1-1-97

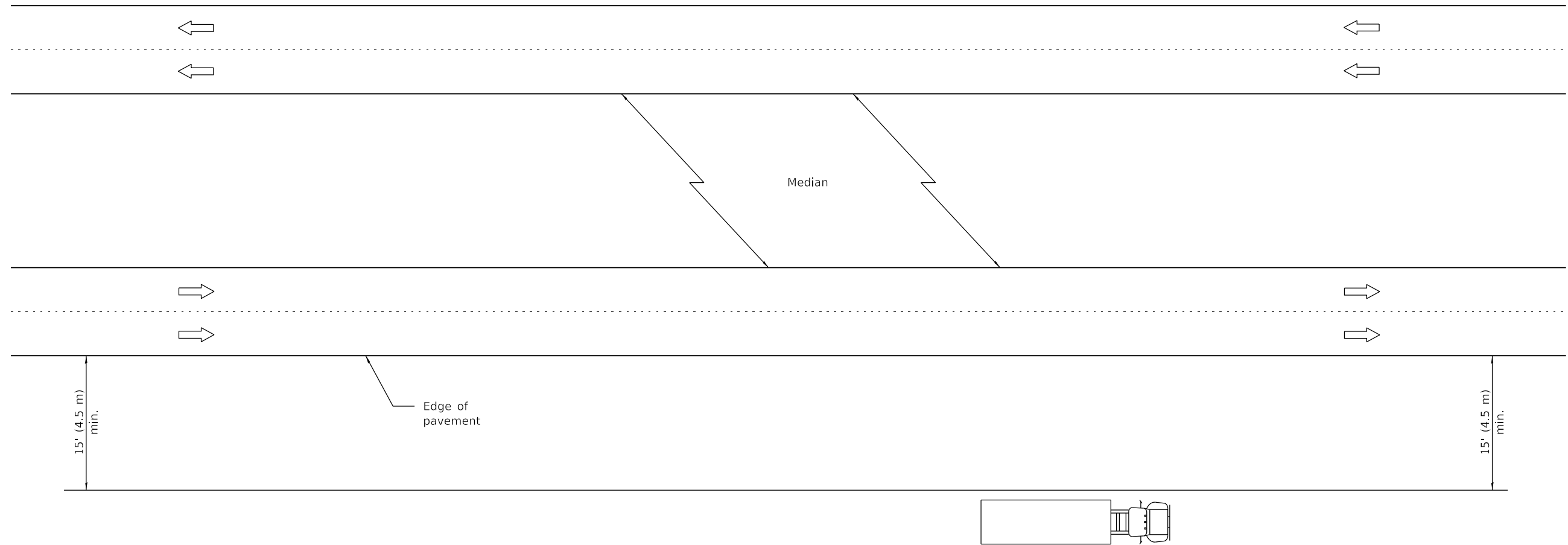

TYPICAL APPLICATIONS

- Landscaping work
- Utility work
- Fencing contracts

GENERAL NOTES

This Standard is used where at all times all vehicles, equipment, workers or their activities are more than 15' (4.5 m) from the edge of pavement.

When the work operation requires that two or more work vehicles cross the 15' (4.5 m) clear zone in any one hour, traffic control shall be according to Standard 701101.

This Standard also applies to work performed in the median more than 15' (4.5 m) from either pavement.

All dimensions are in inches (millimeters) unless otherwise shown.

DATE	REVISIONS
1-1-05	Switched units to English (metric).
1-1-05	Revised title.

**OFF-RD OPERATIONS, MULTILANE,
MORE THAN 15' (4.5 m) AWAY**

STANDARD 701106-02

Illinois Department of Transportation
 PASSED January 1, 2009
 ENGINEER OF OPERATIONS
 APPROVED January 1, 2009
 ENGINEER OF DESIGN AND ENVIRONMENT

ISSUED 1-1-97

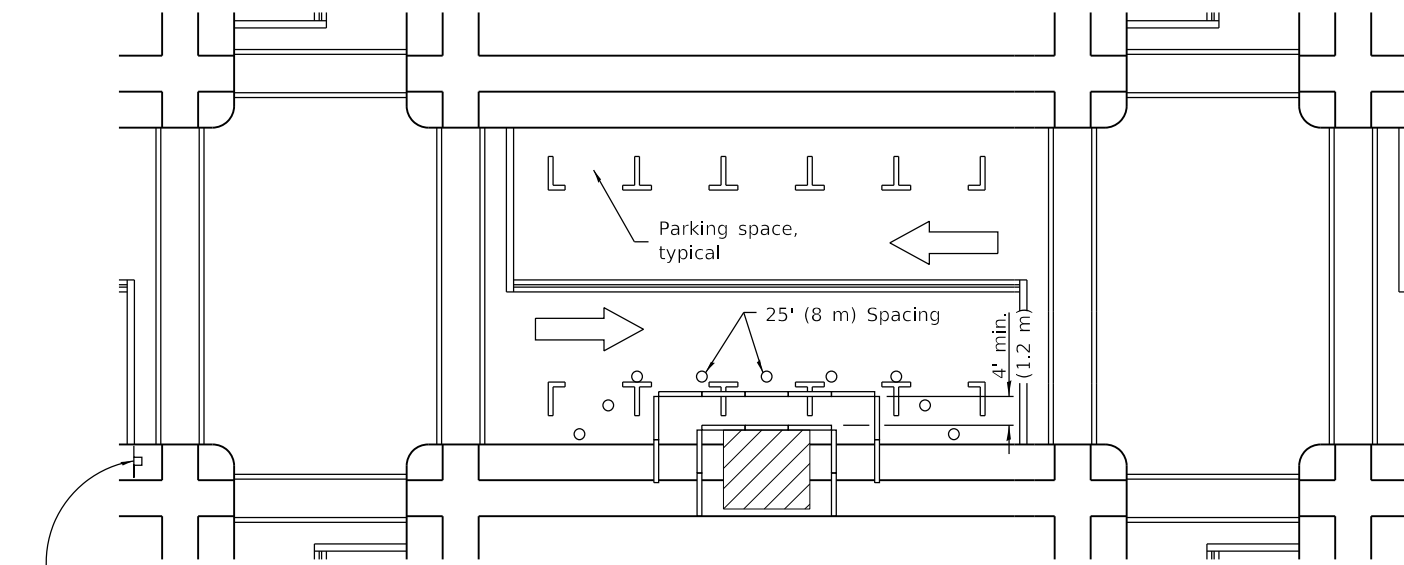

① ROAD CONSTRUCTION AHEAD
W20-1103(0)-48 for contract construction projects

Or
① ROAD WORK AHEAD
W20-1(0)-48 for maintenance and utility projects

SIDEWALK DIVERSION

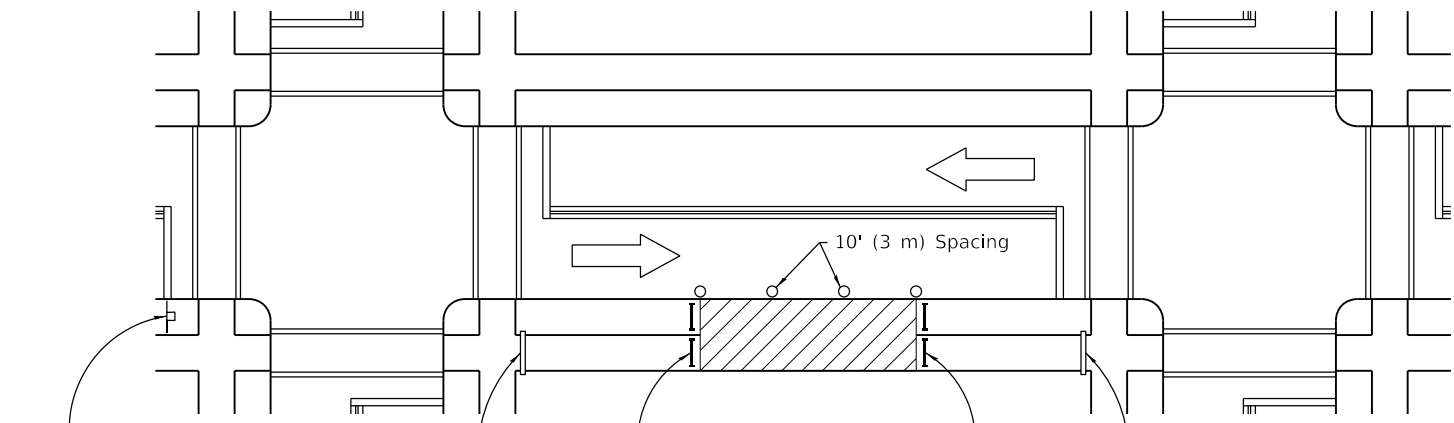

① ROAD CONSTRUCTION AHEAD
W20-1103(0)-48 for contract construction projects

Or
① ROAD WORK AHEAD
W20-1(0)-48 for maintenance and utility projects

SIDEWALK CLOSED
←
USE OTHER SIDE
R11-1102-2430

SIDEWALK CLOSED
R11-1101-2418

SIDEWALK CLOSED
→
USE OTHER SIDE
R11-1102-2430

SIDEWALK CLOSURE

① Omit whenever duplicated by road work traffic control.

GENERAL NOTES

This Standard is used where, at any time, pedestrian traffic must be rerouted due to work being performed.

This Standard must be used in conjunction with other Traffic Control & Protection Standards when roadway traffic is affected.

Temporary facilities shall be detectable and accessible.

The temporary pedestrian facilities shall be provided on the same side of the closed facilities whenever possible.

The SIDEWALK CLOSED / USE OTHER SIDE sign shall be placed at the nearest crosswalk or intersection to each end of the closure. Where the closure occurs at a corner, the signs shall be erected on the corners across the street from the closure. The SIDEWALK CLOSED signs shall be used at the ends of the actual closures.

Type III barricades and R11-2-4830 signs shall be positioned as shown in "ROAD CLOSED TO ALL TRAFFIC" detail on Standard 701901.

All dimensions are in inches (millimeters) unless otherwise shown.

SYMBOLS

- Work area
- Sign on portable or permanent support
- Barricade or drum
- Cone, drum or barricade
- Type III barricade
- Detectable pedestrian channelizing barricade

Illinois Department of Transportation

PASSED April 1, 2016
[Signature]
ENGINEER OF SAFETY ENGINEERING

APPROVED April 1, 2016
[Signature]
ENGINEER OF DESIGN AND ENVIRONMENT

ISSUED 1-1-97

DATE	REVISIONS
4-1-16	Omitted orange safety fence from standard as this is covered in the std. spec.
1-1-12	Added SIDEWALK DIVERSION. Modified appearance of plan views. Renamed Std.

SIDEWALK, CORNER OR CROSSWALK CLOSURE

(Sheet 1 of 2)

STANDARD 701801-06

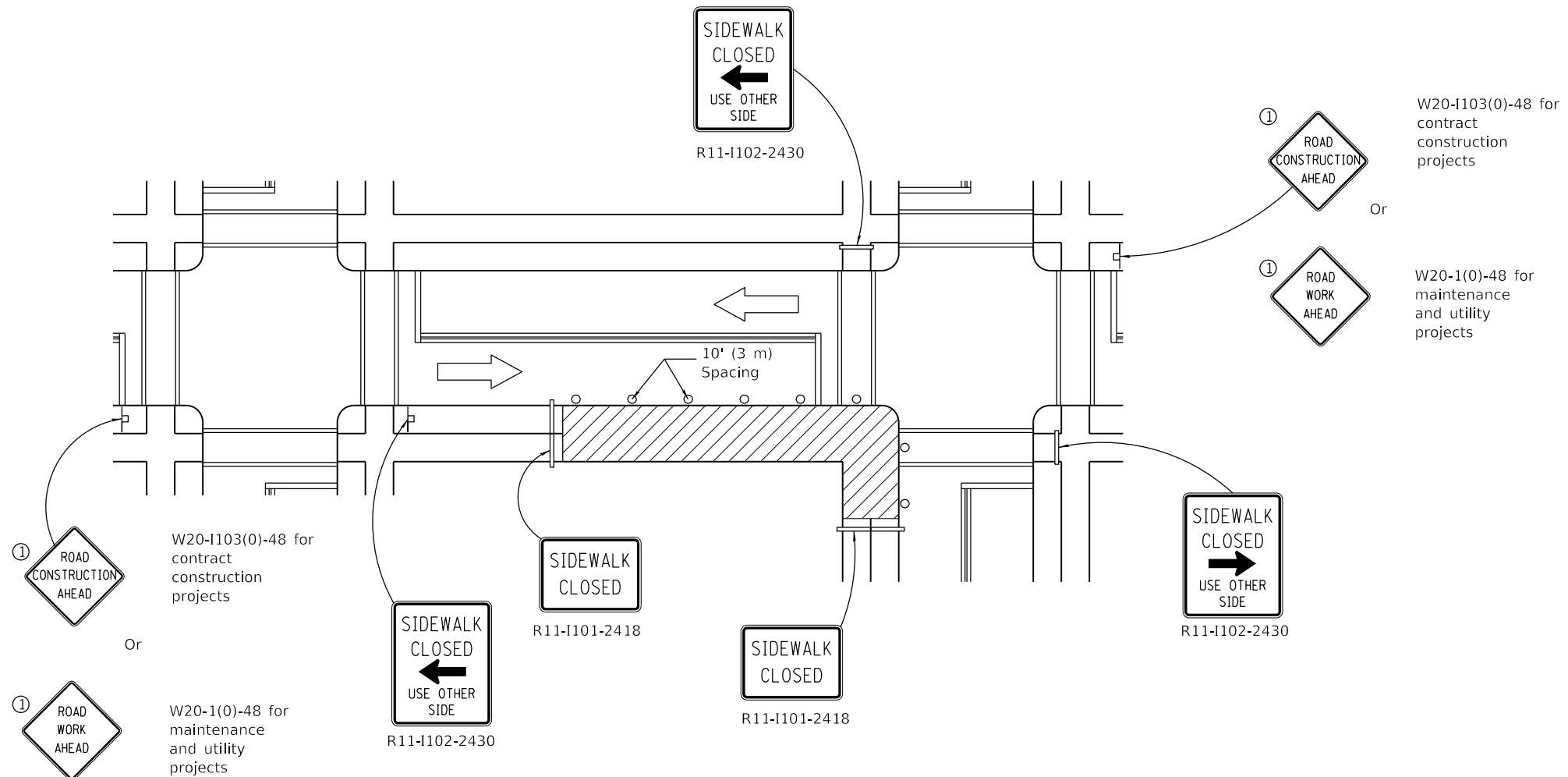

CORNER CLOSURE

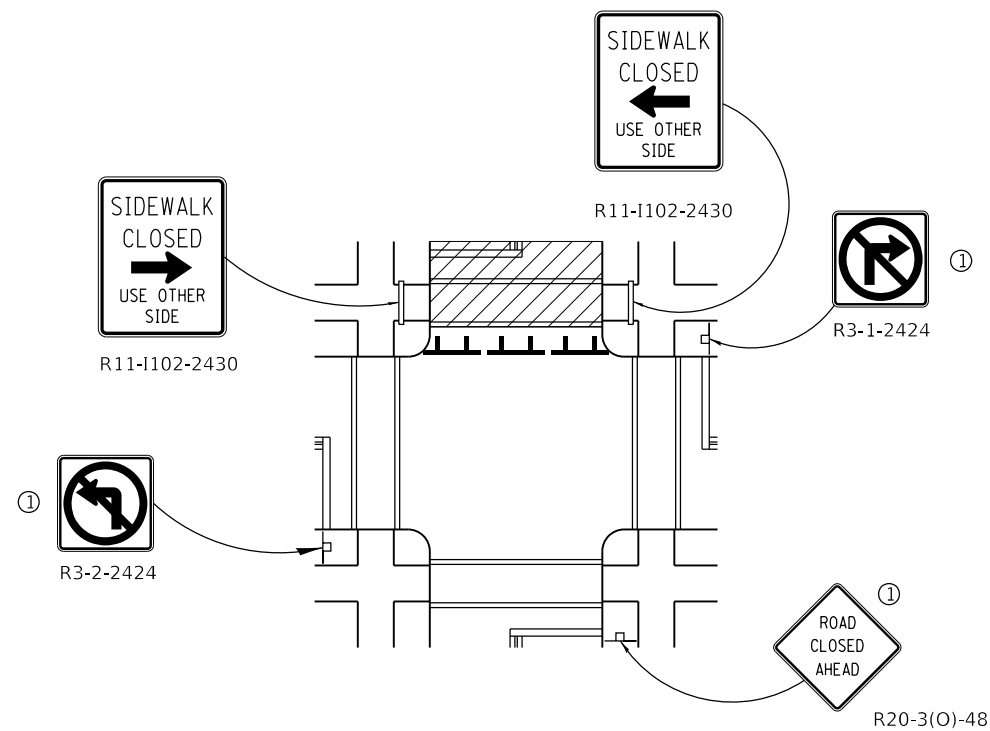

CROSSWALK CLOSURE

W20-I103(0)-48 for contract construction projects

Or

W20-1(0)-48 for maintenance and utility projects

SIDEWALK, CORNER OR CROSSWALK CLOSURE

(Sheet 2 of 2)

STANDARD 701801-06

Illinois Department of Transportation

PASSED April 1, 2016

[Signature]
ENGINEER OF SAFETY ENGINEERING

APPROVED April 1, 2016

[Signature]
ENGINEER OF DESIGN AND ENVIRONMENT

ISSUED 1-1-97

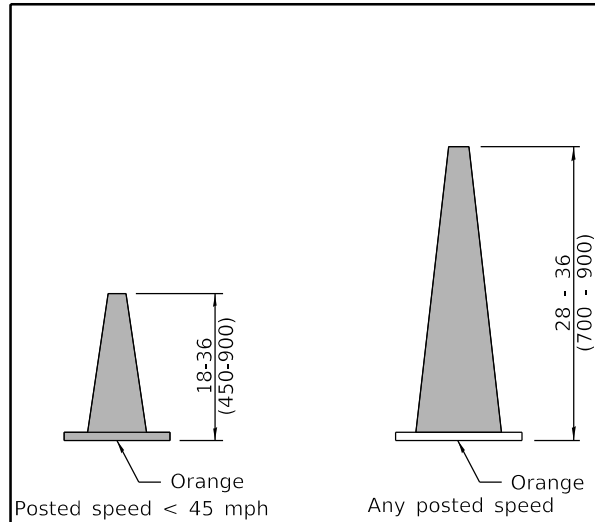

DAYTIME USE

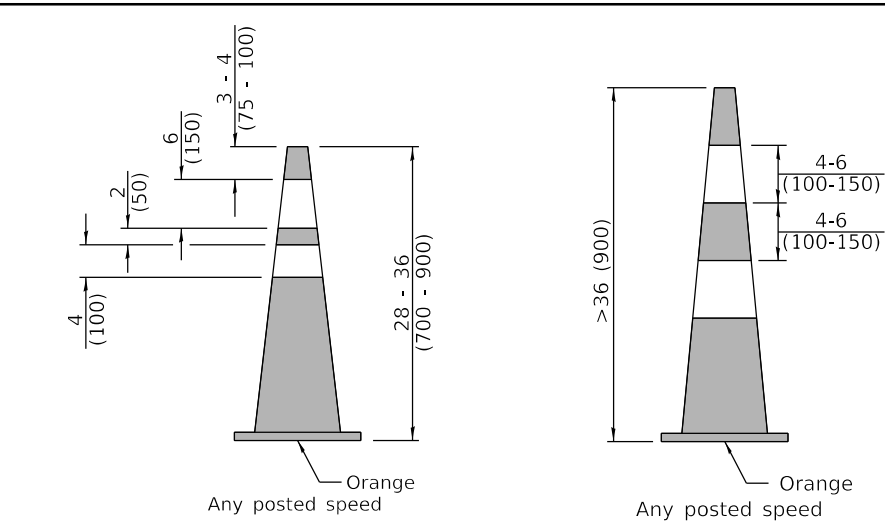

DAY OR NIGHTTIME USE

CONES

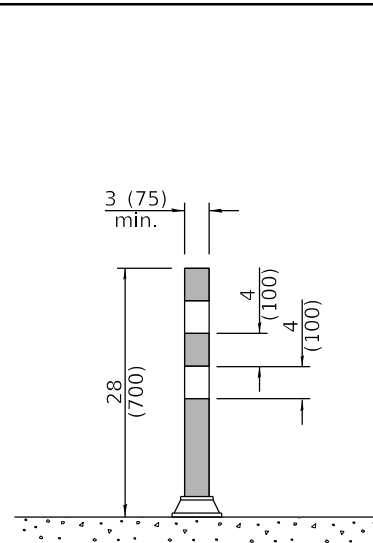

TUBULAR MARKER

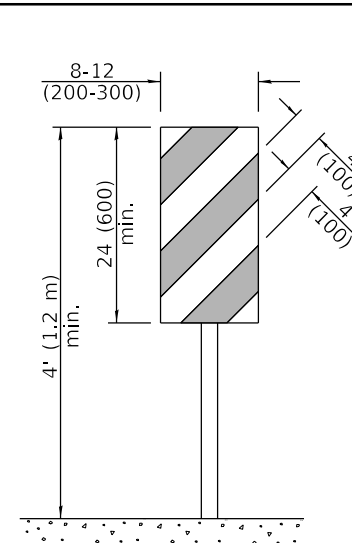

**VERTICAL PANEL
POST MOUNTED**

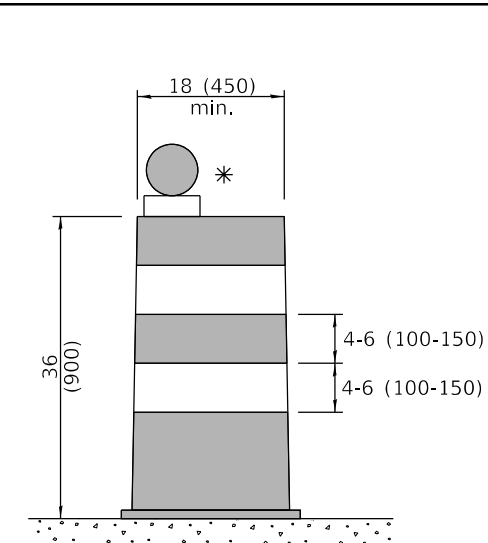

DRUM

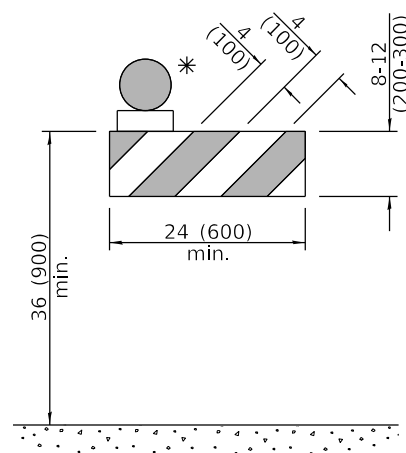

TYPE I BARRICADE

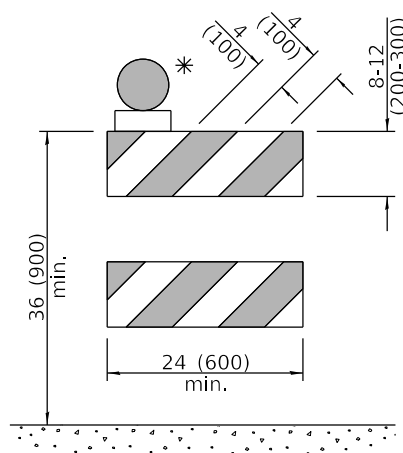

TYPE II BARRICADE

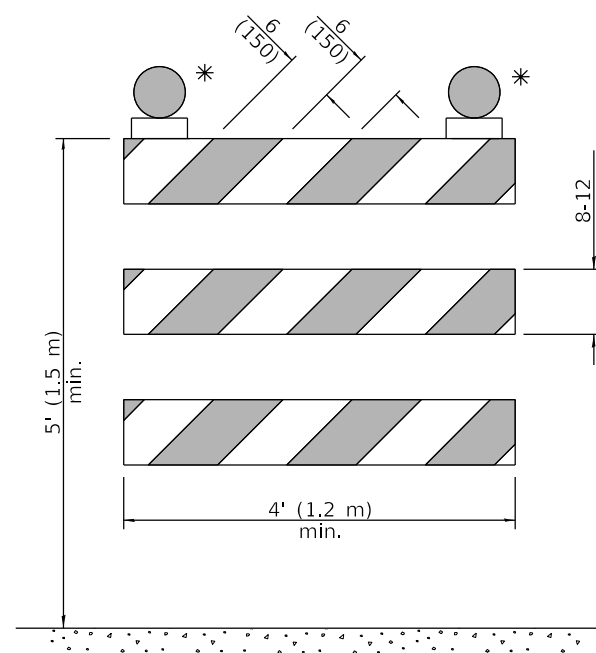

TYPE III BARRICADE

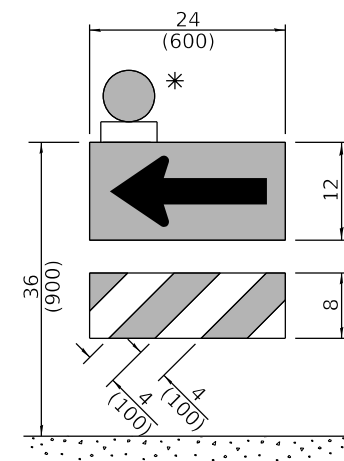

**DIRECTION INDICATOR
BARRICADE**

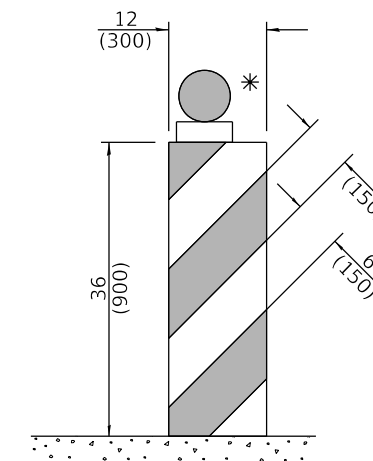

VERTICAL BARRICADE

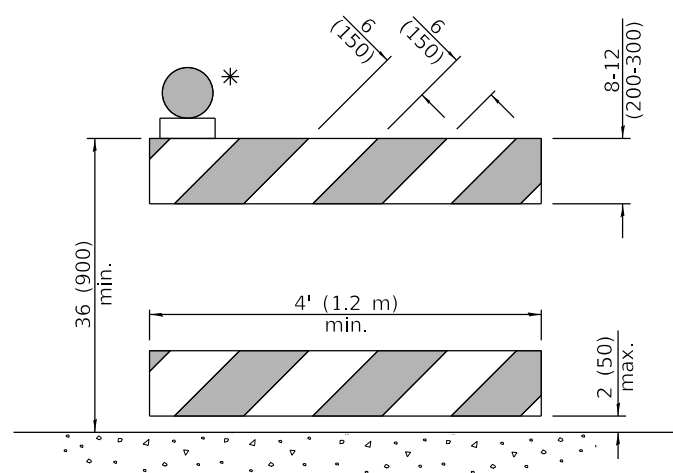

**DETECTABLE PEDESTRIAN
CHANNELIZING BARRICADE**

* Warning lights (if required)

GENERAL NOTES

All heights shown shall be measured above the pavement surface.

All dimensions are in inches (millimeters) unless otherwise shown.

DATE	REVISIONS
1-1-19	Revised cone usage and added cones >36" (900 mm) height.
1-1-18	Revised END WORK ZONE SPEED LIMIT sign from orange to white background.

TRAFFIC CONTROL DEVICES

(Sheet 1 of 3)

STANDARD 701901-08

Illinois Department of Transportation

APPROVED January 1, 2019

 ENGINEER OF SAFETY PROG. AND ENGINEERING

APPROVED January 1, 2019

 ENGINEER OF DESIGN AND ENVIRONMENT

ISSUED
 ET-1-1 08/SS1

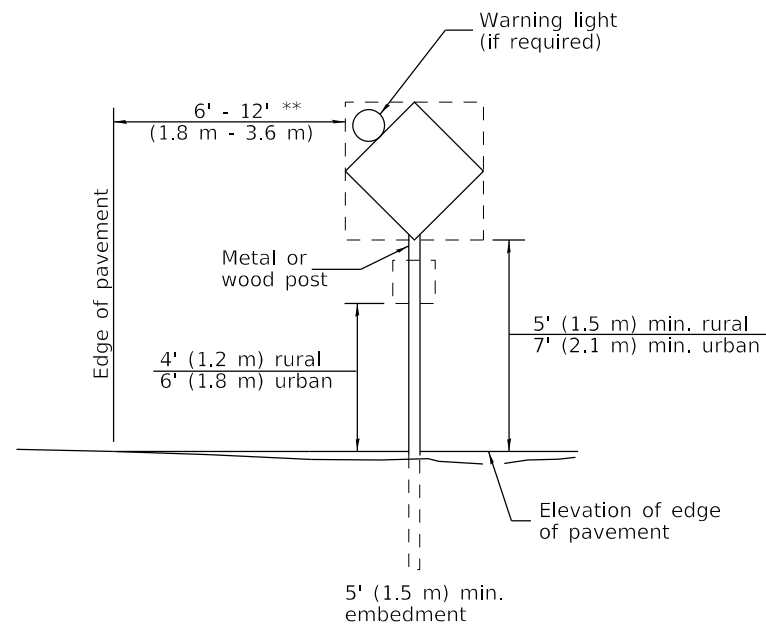

POST MOUNTED SIGNS

** When curb or paved shoulder are present this dimension shall be 24 (600) to the face of curb or 6' (1.8 m) to the outside edge of the paved shoulder.

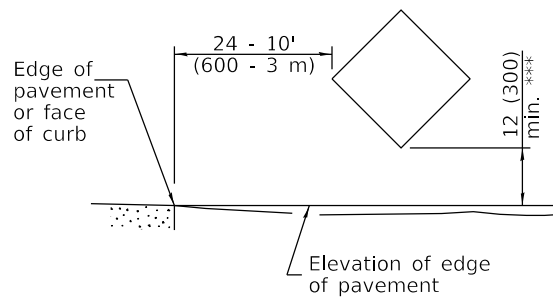

SIGNS ON TEMPORARY SUPPORTS

*** When work operations exceed four days, this dimension shall be 5' (1.5 m) min. If located behind other devices, the height shall be sufficient to be seen completely above the devices.

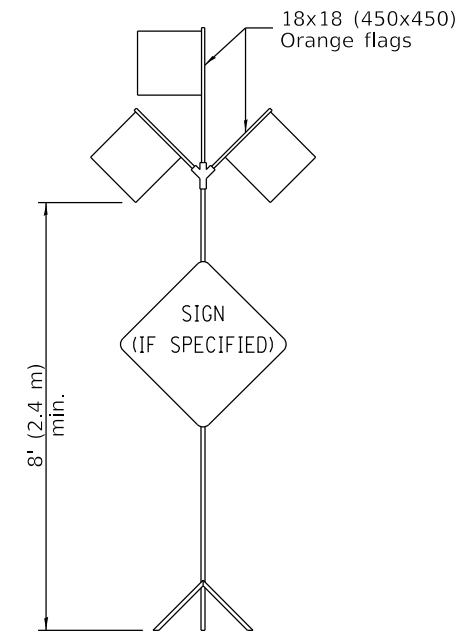

HIGH LEVEL WARNING DEVICE

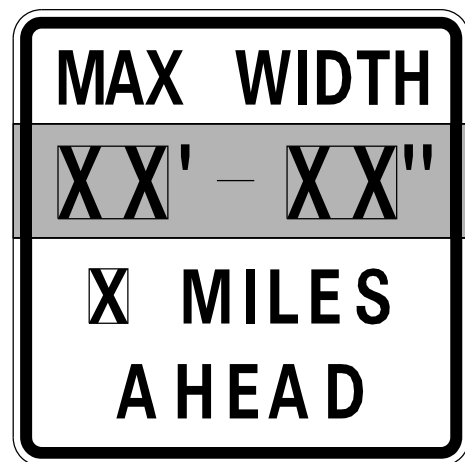

W12-I103-4848

WIDTH RESTRICTION SIGN

XX'-XX" width and X miles are variable.

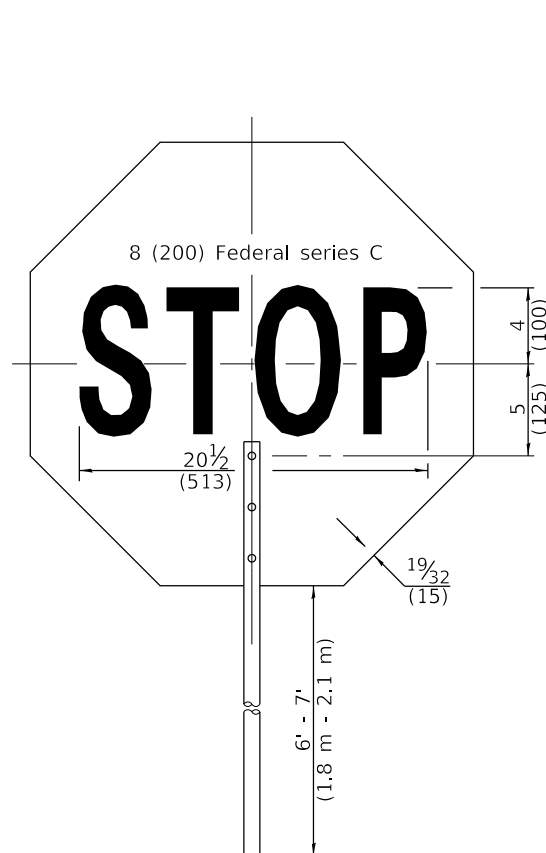

FRONT SIDE

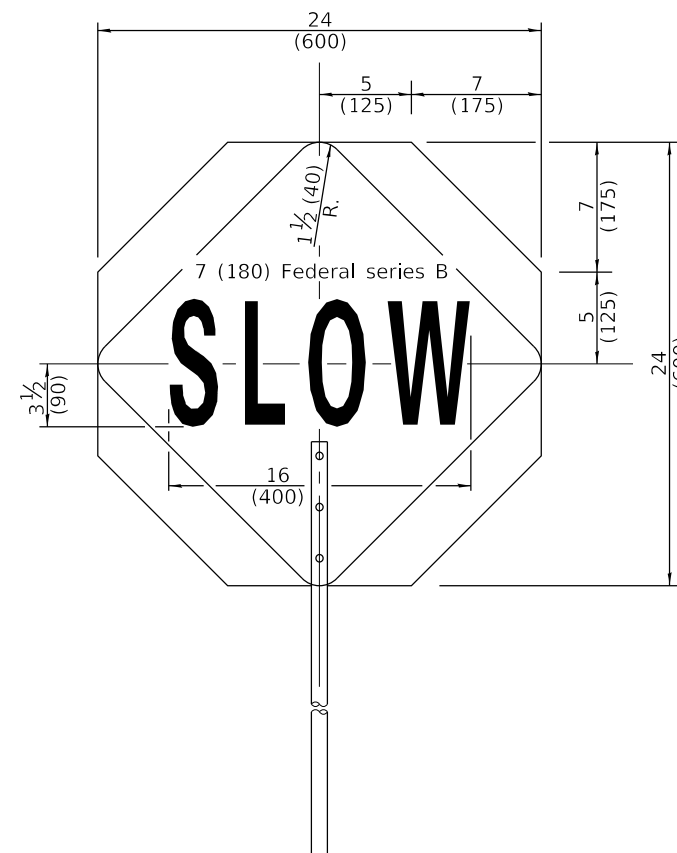

REVERSE SIDE

FLAGGER TRAFFIC CONTROL SIGN



G20-I104(0)-6036



G20-I105(0)-6024

This signing is required for all projects 2 miles (3200 m) or more in length.

ROAD CONSTRUCTION NEXT X MILES sign shall be placed 500' (150 m) in advance of project limits.

END CONSTRUCTION sign shall be erected at the end of the job unless another job is within 2 miles (3200 m).

Dual sign displays shall be utilized on multi-lane highways.

WORK LIMIT SIGNING

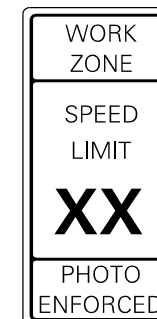

W21-III5(0)-3618

R2-1-3648

R10-I108p-3618 ****



R2-I106p-3618

Sign assembly as shown on Standards or as allowed by District Operations.

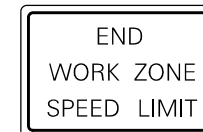

G20-I103-6036

This sign shall be used when the above sign assembly is used.

HIGHWAY CONSTRUCTION SPEED ZONE SIGNS

**** R10-I108p shall only be used along roadways under the jurisdiction of the State.

TRAFFIC CONTROL DEVICES

(Sheet 2 of 3)

STANDARD 701901-08

Illinois Department of Transportation

APPROVED January 1, 2019

 ENGINEER OF SAFETY PROG. AND ENGINEERING

APPROVED January 1, 2019

 ENGINEER OF DESIGN AND ENVIRONMENT

ISSUED 1-1-13

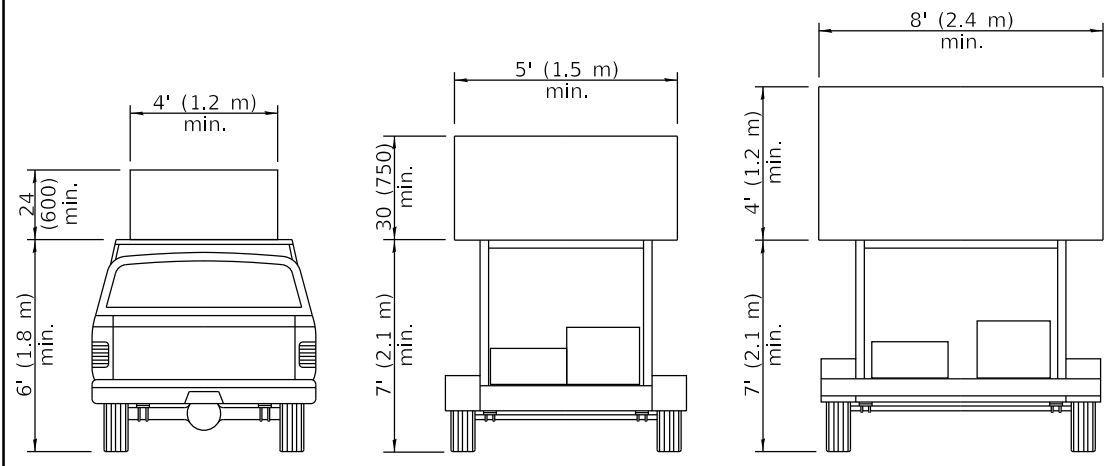

ARROW BOARDS

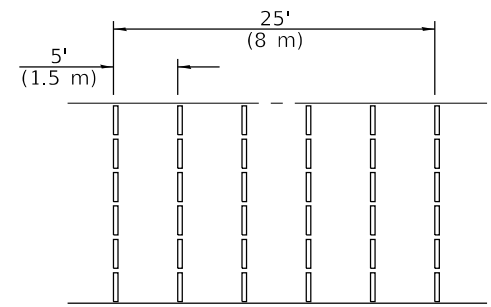
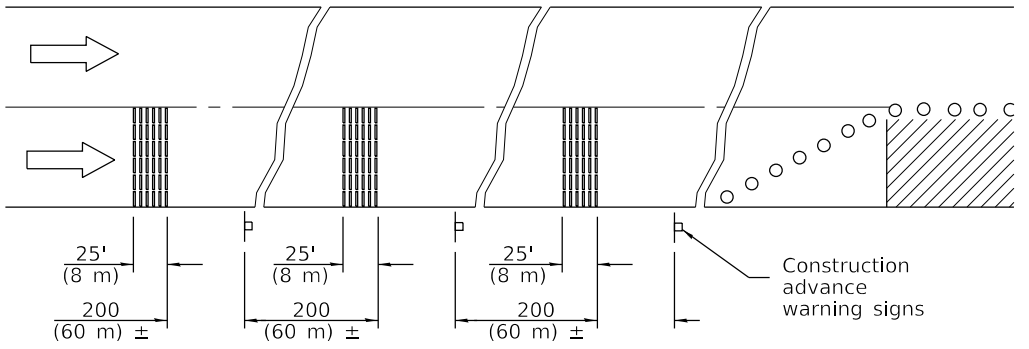
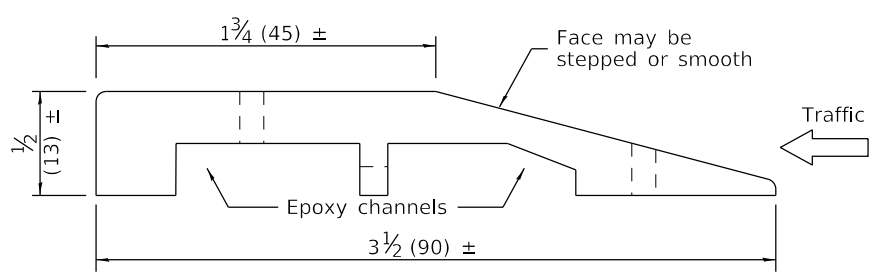
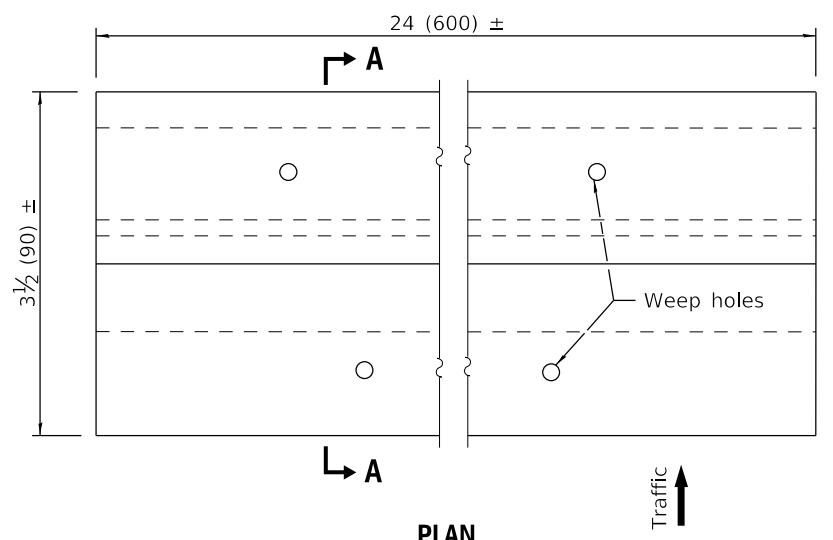

TEMPORARY RUMBLE STRIPS

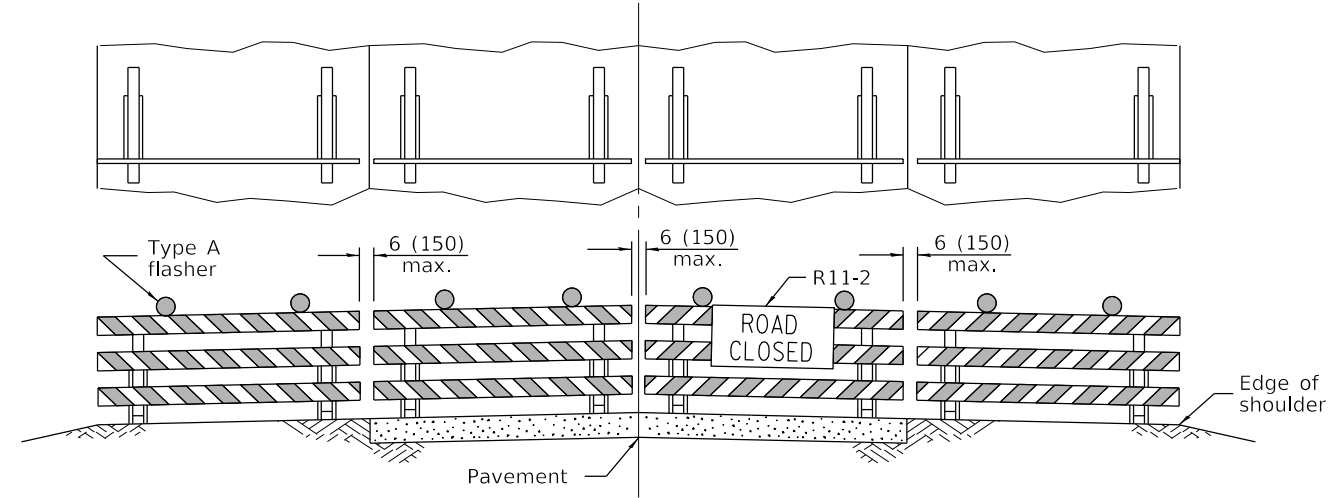

ROAD CLOSED TO ALL TRAFFIC

Reflectorized striping may be omitted on the back side of the barricades. If a Type III barricade with an attached sign panel which meets NCHRP 350 is not available, the sign may be mounted on an NCHRP 350 temporary sign support directly in front of the barricade.

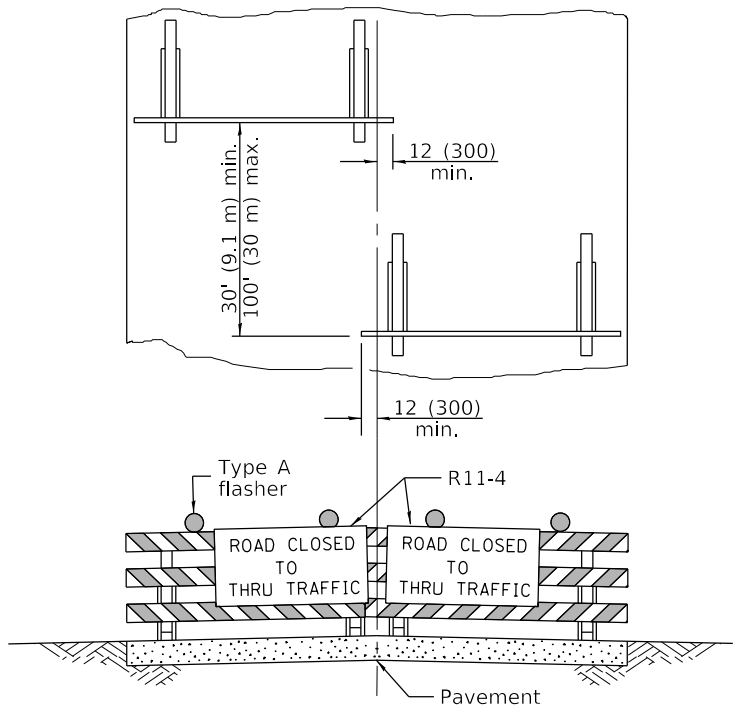

ROAD CLOSED TO THRU TRAFFIC

Reflectorized striping shall appear on both sides of the barricades. If a Type III barricade with an attached sign panel which meets NCHRP 350 is not available, the signs may be mounted on NCHRP 350 temporary sign supports directly in front of the barricade.

TYPICAL APPLICATIONS OF TYPE III BARRICADES CLOSING A ROAD

TRAFFIC CONTROL DEVICES

(Sheet 3 of 3)

STANDARD 701901-08

Illinois Department of Transportation

APPROVED January 1, 2019

Cynthia Watt
ENGINEER OF SAFETY PROG. AND ENGINEERING

APPROVED January 1, 2019

Joe E. ...
ENGINEER OF DESIGN AND ENVIRONMENT

ISSUES: E1-1-1 Q3581

Exhibit C - Police Station Landscape Plans

RFP 24-013
 Village Hall & Police Department
 Landscape Improvements

Orland Park Police Station Landscape Renovation Orland Park, IL

Client:

Village of Orland Park
 Michael Mazza
 14700 Ravinia Ave,
 Orland Park, IL 60462
 Office: 708-403-6119

Engineer:

Hey and Associates, Inc.
 8755 West Higgins Road, Suite 835
 Chicago, IL 60631
 Office (773) 693-9200
 Fax (847) 740-2888

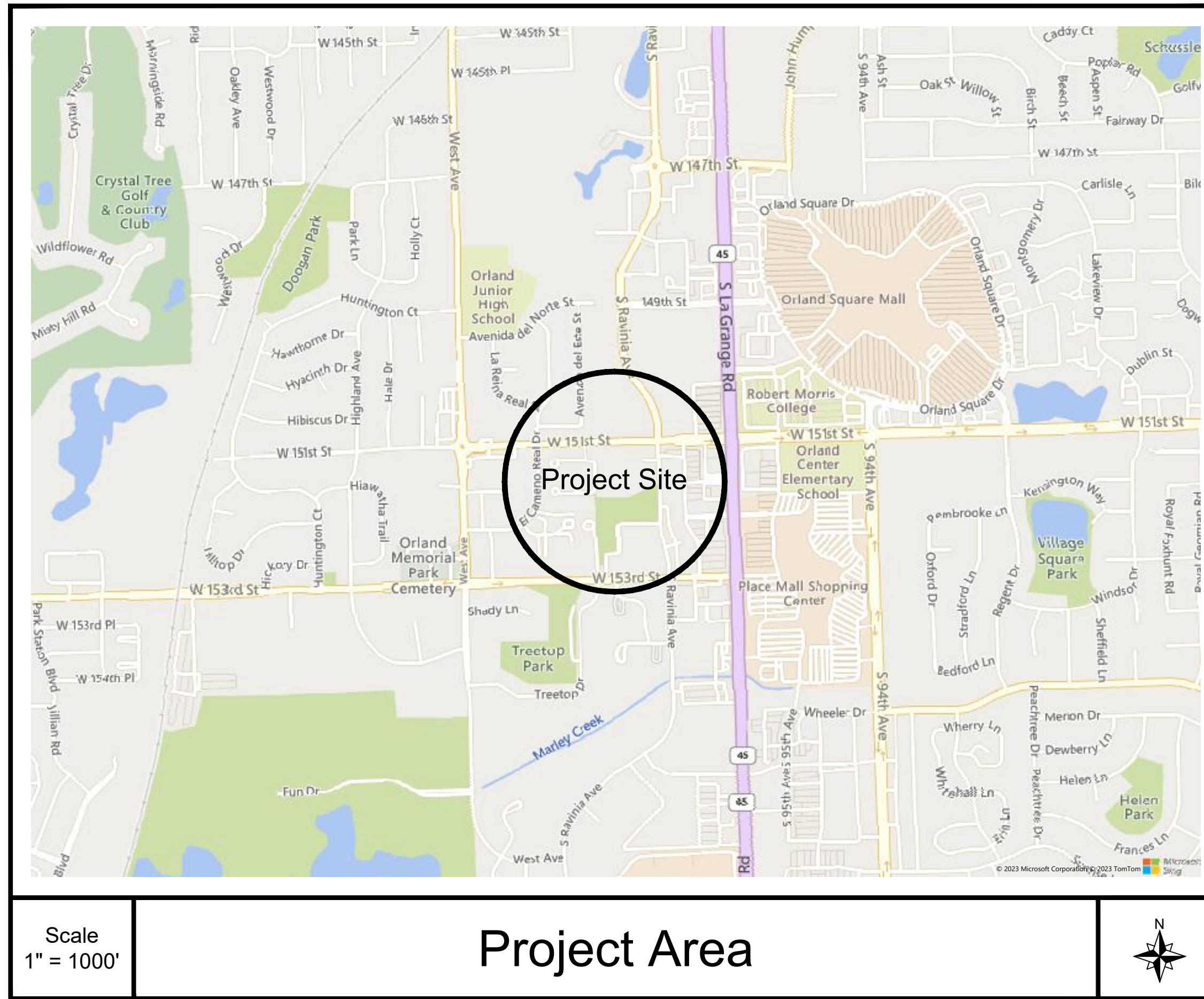

Sheet Index: (Page # / Sheet # / Title)

1. C1.0 Cover Sheet
2. C1.1 Planting Notes
3. C2.0 Site Key Plan
4. C3.0 Demolitions and Removals 1
5. C3.1 Demolitions and Removals 2
6. C3.2 Demolitions and Removals 3
7. C3.3 Demolitions and Removals 4
8. L1.0 Landscape Plan Enlargement 1
9. L1.1 Landscape Plan Enlargement 2
10. L1.2 Landscape Plan Enlargement 3
11. L1.3 Landscape Plan Enlargement 4
12. L2.0 Planting Schedule
13. C4.0 Details

Call J.U.L.I.E. 1-800-892-0123 at least 48 hours before start of construction with the following:

County: Cook County
 City or Township: Orland Park
 Tier, Range & Section: T36N, R12E, Sec. 9

The information shown on this drawing concerning type and location of underground utilities is not guaranteed to be accurate or all inclusive. The Contractor is responsible for making his own determinations as to the type and location of underground utilities as may be necessary to avoid damage thereto.

PROFESSIONAL SEAL

Signature: _____
 Date: _____
 License Expires: _____

This document shall not be considered a valid technical submittal unless it bears an original seal and signature.

No.	Revision/Issue	Date

Hey and Associates, Inc.
 Engineering, Ecology and Landscape Architecture
 8755 W. HIGGINS ROAD, SUITE 835
 CHICAGO, ILLINOIS 60631
 OFFICE (773) 693-9200
 FAX (847) 740-2888
 CHICAGO@HEYASSOC.COM

PROFESSIONAL DESIGN FIRM
 LICENSE NO. 184-002429

Orland Park Police Station
 Landscape Renovation
 Orland Park, IL

Cover Sheet

PROJECT NO: 19-0240 V		SHEET NO:	
DESIGNED BY	ERA	C1.0	
DRAWN BY	ERA		
CHECKED BY	TRP		
APPROVED BY	TRP	PAGE NO:	
ISSUE DATE	11/13/2023	1 of 13	

Final Design

File: P:\19020\19-0240 Orland Park-Master Agreement\Final Concept Design.dwg Plot Date: November 14, 2023. Plotted by: Ethan Appaligan

Copyright © 2023 Hey and Associates, Inc.

GENERAL NOTES AND CONSTRUCTION SPECIFICATIONS

1. All construction shall be in accordance with the applicable sections of the following, except as modified herein or on the plans:
 - a. "Standard Specifications for Road and Bridge Construction" (Latest Edition), by the Illinois Department of Transportation (SSRBC) and "Supplemental Specifications and Recurring Special Provisions" (Latest Edition) for all improvements except for sanitary sewer, watermain and plumbing construction;
 - b. Standard Specifications for Water and Sewer Main Construction in Illinois" (Latest Edition) (SSWS) for sanitary and water main construction;
 - c. Village of Orland Park municipal code;
 - d. The Metropolitan Water Reclamation District of Greater Chicago (MWRD) Watershed Management Ordinance and Technical Guidance Manual;
 - e. Illinois Plumbing Code;
 - f. International Mechanical Code;
 - g. In case of conflict between the applicable ordinances noted, the more stringent shall take precedence and shall control all construction.
2. The Contractor shall examine all plans and specifications, visit the site of the work and inform himself fully with the work involved, general and local conditions, all Federal, State and local laws, ordinances, rules and regulations and all other pertinent items which may affect the cost and time of completion of this project before submitting a proposal.
3. Prior to submitting a bid and beginning construction, the Contractor shall verify the lines and grades shown on the plans. If there are any discrepancies from what is shown on the plans, the Contractor shall immediately report them to the Owner prior to performing the work. The Contractor shall be responsible for coordination of work as required.
4. Prior to submitting his bid, the Contractor shall call the attention of the Engineer to any material or equipment he deems inadequate and to any item of work omitted.
5. Location of above and belowground utilities shown on plans are for information only and represent the best knowledge of the Engineer. Contractor shall make his own investigations as to location and elevation of all utilities, existing underground structures, cables and pipe lines prior to the start of construction operations.
6. If existing utility lines of any nature are encountered which conflict in location with new construction, the Contractor shall notify the Engineer and Owner so that the conflict may be resolved.
7. The Contractor shall notify the J.U.L.I.E. (811 or 1-800-892-0123) at least ten days prior to construction so that each utility company can stake out any underground improvements that they may have which might interfere with the proposed construction.
8. The Contractor shall be responsible for providing the necessary protection of all existing private and public utilities in conformance with the affected utility company's requirements as may be required to perform the work. Any utility that is damaged during construction shall be repaired or replaced by the Contractor at their own expense to the satisfaction of the Engineer, Owner and/or utility company.
9. The Contractor shall be required to make arrangements for the proper bracing, shoring and other required protection of all roadways, buildings, structures, poles, cables and pipe lines, before construction begins. Contractor shall be responsible for any damage to the site, streets, roadway, structures and shall make repairs as necessary to the satisfaction of the Engineer and Owner at the Contractor's own expense.
10. The work performed under this contract shall in no way interfere with the normal operation of any existing utility service. The Contractor shall furnish all necessary items of equipment required to maintain such normal operations at no additional expense to the Owner.
11. The Contractor shall obtain, erect, maintain and remove all signs, barricades, flagmen and other control devices as may be necessary for the purpose of regulating, warning or guiding traffic. Placement and maintenance of all traffic control devices shall be in accordance with the applicable parts of Article 1106 of the SSRBC and the "Standard Specifications for Traffic Control Items".
12. The Contractor shall restore any area disturbed outside the construction site to a condition equal to or better than its original use. This shall include finish grading, establishment of a vegetative cover (seeding or sod), general cleanup and pavement replacement.
13. All new and existing utility structures on site and in areas disturbed during construction shall be adjusted to final grade prior to final inspection. No additional compensation shall be paid and said adjustments shall be considered incidental.
14. All trenches caused by the construction of sewers, service sewers, piping, utilities, and the excavation around catch basins, manholes, inlets and other appurtenances which occur within the limits of existing or proposed pavements, sidewalks and curb and gutters or where the edge of the trench shall be within two feet (2') of said improvements shall be backfilled with approved suitable select material and properly compacted.
15. The Contractor shall be responsible for providing safe and healthful working conditions throughout the construction of the proposed improvements.
16. The Contractor shall protect and carefully preserve all section or subsection monuments, lot irons, or other property or reference markers until the Engineer, his agent or an authorized surveyor has witnessed or otherwise referenced their location. Any damages shall be replaced by the Contractor and said cost of replacement shall be paid by the Contractor.
17. The Contractor shall provide a written work schedule and shall update said schedule as required. A minimum twenty-four (24) hour notice shall be given for any item that requires approval or inspection.
18. The Owner, Owner's Representative, municipality, or regulatory agency shall have the authority to inspect, approve and reject the construction improvements.
19. Before acceptance by the Owner and final payment, all work shall be inspected and approved by the Engineer and Owner. Final payments shall be made after all of the Contractor's work has been approved and accepted.
20. The Contractor is responsible for coordinating any required inspections with the Owner, Engineer and other agencies.

21. If any approved equal items are proposed, the Contractor shall contact the Engineer for written approval prior to use or installation.
22. The Engineer and Owner are not responsible for the construction means, methods, techniques, sequences or procedures, time of performance, programs or for any safety precautions used by the Contractor. The Contractor is solely responsible for execution of his work in accordance with the contract documents and specifications.
23. Permits and licenses of a temporary nature necessary for the prosecution of the work shall be secured and paid for by the Contractor.
24. The Contractor will have in his possession on the job site a copy of the plans and specifications during construction.
25. Special attention is drawn to the fact that Article 105.06 of the SSRBC requires the Contractor to have a competent superintendent on the project site at all times, irrespective of the amount of work sublet. The superintendent shall be capable of reading and understanding the plans and specifications, shall have full authority to execute orders to expedite the project, shall be responsible for scheduling and have control of all work as the agent of the Contractor. Failure to comply with this provision will result in a suspension of work as provided in Article 108.07.
26. Record drawings shall be kept by the Contractor and submitted to the Engineer within 30 days of completion of the project, or as mutually agreed upon by the Engineer. Final payments to the Contractor shall be held until they are received. Any changes in length, location or alignment shall be shown in red. All wyes or bends shall be located from the downstream manhole.
27. The Contractor(s) shall indemnify the Owner, Engineer, Municipality and their agents, etc. from all liability involved with the construction, installation, or testing of work on the project.
28. Contractor is responsible for all site layout, including verification of benchmarks provided within the plans. If the Contractor identifies a discrepancy, it shall be brought to the attention of the Engineer immediately. DuPage County is not responsible for any rework on the project required due to improper grade stakes or failure of Contractor to verify existing benchmarks.
29. Any modifications of a drainage tile shall comply with the Illinois Drainage Code, and Section 15-77.

PLANT INSTALLATION

1. Contractor completing the planting work must submit documentation of prior experience and expertise in this type of work. Submit a minimum of three references, including contact names and phone numbers, that can verify these qualifications.
2. Contractor shall provide material certificates for each mix, container, and/or batch, signed by supplier.
3. Contractor must submit shop drawings of plant protection fencing (i.e. "goose cages") to Owner for review and approval prior to commencement of any plant installation.
4. All plant materials used during this portion of the work shall meet or exceed applicable federal, state, county and local laws and regulations. All seed shall be free from insects and disease. Species shall be true to their botanic name as specified, and shall follow "Plants of the Chicago Region" by F. Swink and G. Wilhelm (1994).
5. Contractor shall provide at least one person who shall be present at all times during execution of this portion of the work who shall be thoroughly familiar with the type and operation of equipment, techniques, and materials being used. Said person shall direct all planting work performed.
6. All species native to northeastern Illinois shall be of local ecotype, and have a genetic origin within a 150-mile radius of the project site.
7. All plants shall be grown nursery stock, at least two years old.
8. All plants must be healthy and exhibit vigorous growth. Dormant plant materials will not be permitted.
9. Erosion control blanket shall be single net straw such as North American Green S75, or approved equal, except where otherwise noted.
10. If area to be seeded or planted was treated with herbicide, seed and plant installation shall occur no less than 14 days after herbicide application.
11. Installation of plant material:
 - A. Planting must be completed after May 15 but no later than June 30. Planting may be completed outside of this time frame if approved by the Owner.
 - B. All plant materials must be approved by the Owner prior to installation.
 - C. Deliver plant materials to project site after preparations for planting have been completed. All plants must be packed in such a manner as to ensure adequate protection against wind damage, desiccation, and other physical damage while in transit. Any plant materials damaged in transit will be rejected by the Owner.
 - D. If planting is delayed after delivery, keep plants in refrigerated container and/or protect from weather and mechanical damage, and keep moist and cool. Any plants materials damaged during on-site storage will be rejected by the Owner.
 - E. Inspect the area to be planted. Ensure topsoil placement and other work preparatory to planting has been completed prior to commencement of planting.
 - F. Mark locations of enhancement plantings for approval by Owner prior to installation of plant materials.
 - G. Install all plant materials in locations shown on the plans, or as indicated in the field by the Owner. All plant materials shall be adequately healed in to minimize desiccation.
 - H. Install plant protection fencing (i.e. "goose cages") immediately after planting.
 - I. All plant materials shall be thoroughly watered immediately after installation.
12. The work area shall be kept free of debris. After plant installation is complete, clean up any remaining materials, debris, trash, etc. Avoid driving or walking over planted areas.
13. After work has been completed remove tools, equipment, empty containers, and all other debris accumulated during completion of the work.
14. Repair any damages incurred during completion of this work.



LEGEND		
No.	Revision/Issue	Date

Hey and Associates, Inc.
 Engineering, Ecology and Landscape Architecture
 8755 W. HIGGINS ROAD, SUITE 835
 CHICAGO, ILLINOIS 60631
 OFFICE (773) 693-9200
 FAX (847) 740-2888
 CHICAGO@HEYASSOC.COM
 PROFESSIONAL DESIGN FIRM
 LICENSE NO. 184-002429

**Orland Park Police Station
 Landscape Renovation
 Orland Park, IL**

Construction Notes

PROJECT NO: 19-0240 V		SHEET NO:
DESIGNED BY	ERA	C1.1
DRAWN BY	ERA	
CHECKED BY	TRP	
APPROVED BY	TRP	
ISSUE DATE	11/13/2023	PAGE NO: 2 of 13

Final Design

File: P:\19000\19-0240-Orland Park-Master Agreement\19-0240 V Final Concept Design.dwg Plot Date: November 14, 2023 Plotted by: Ethan Appaligan

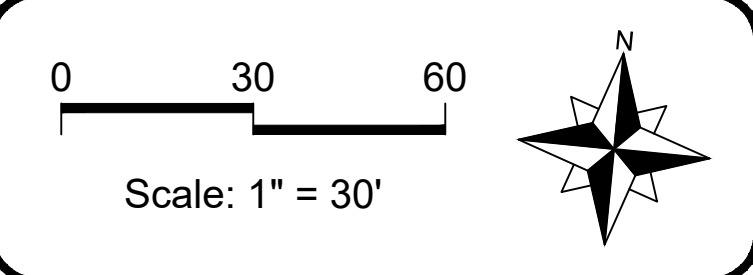
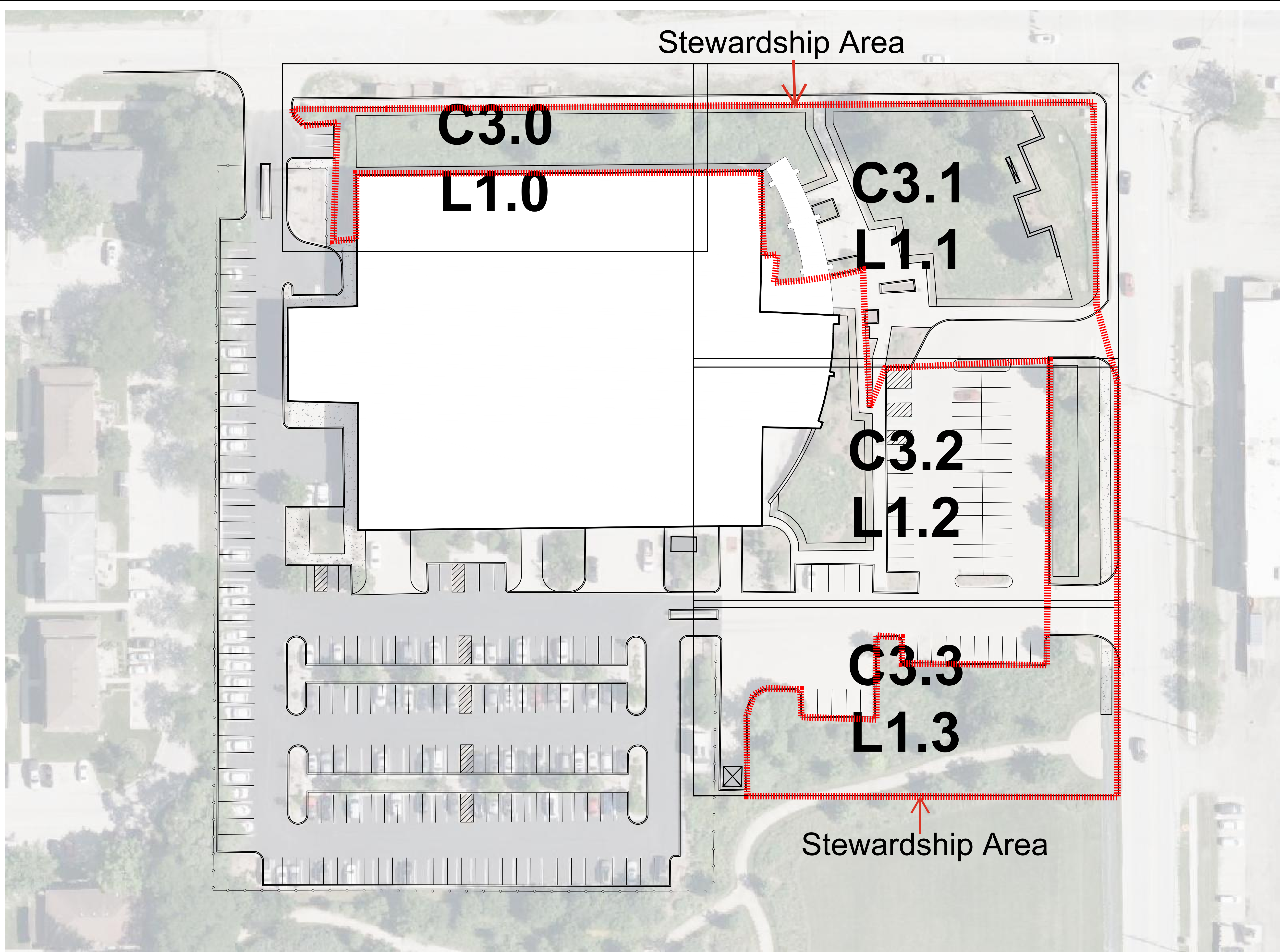

LEGEND

No.	Revision/Issue	Date

--

Orland Park Police Station
Landscape Renovation
Orland Park, IL

Site Key Plan

PROJECT NO: 19-0240 V		SHEET NO:
DESIGNED BY	ERA	C2.0
DRAWN BY	ERA	
CHECKED BY	TRP	PAGE NO:
APPROVED BY	TRP	3 of 13
ISSUE DATE	11/13/2023	

Final Design

Copyright © 2023 Hey and Associates, Inc.

File: P:\19000\19-0240-Orland Park-Master Agreement\19-0240-Final-Concept-Design.dwg Plot Date: November 14, 2023 Plotted by: Ethan Appalgrin

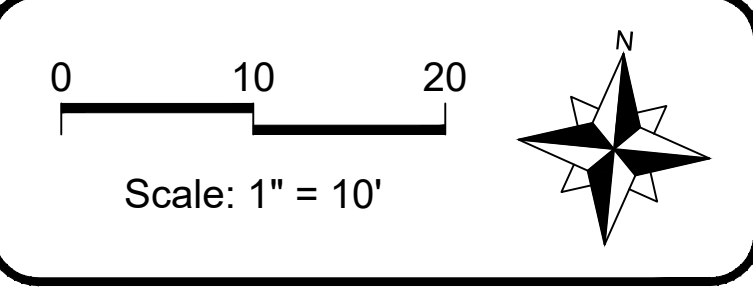
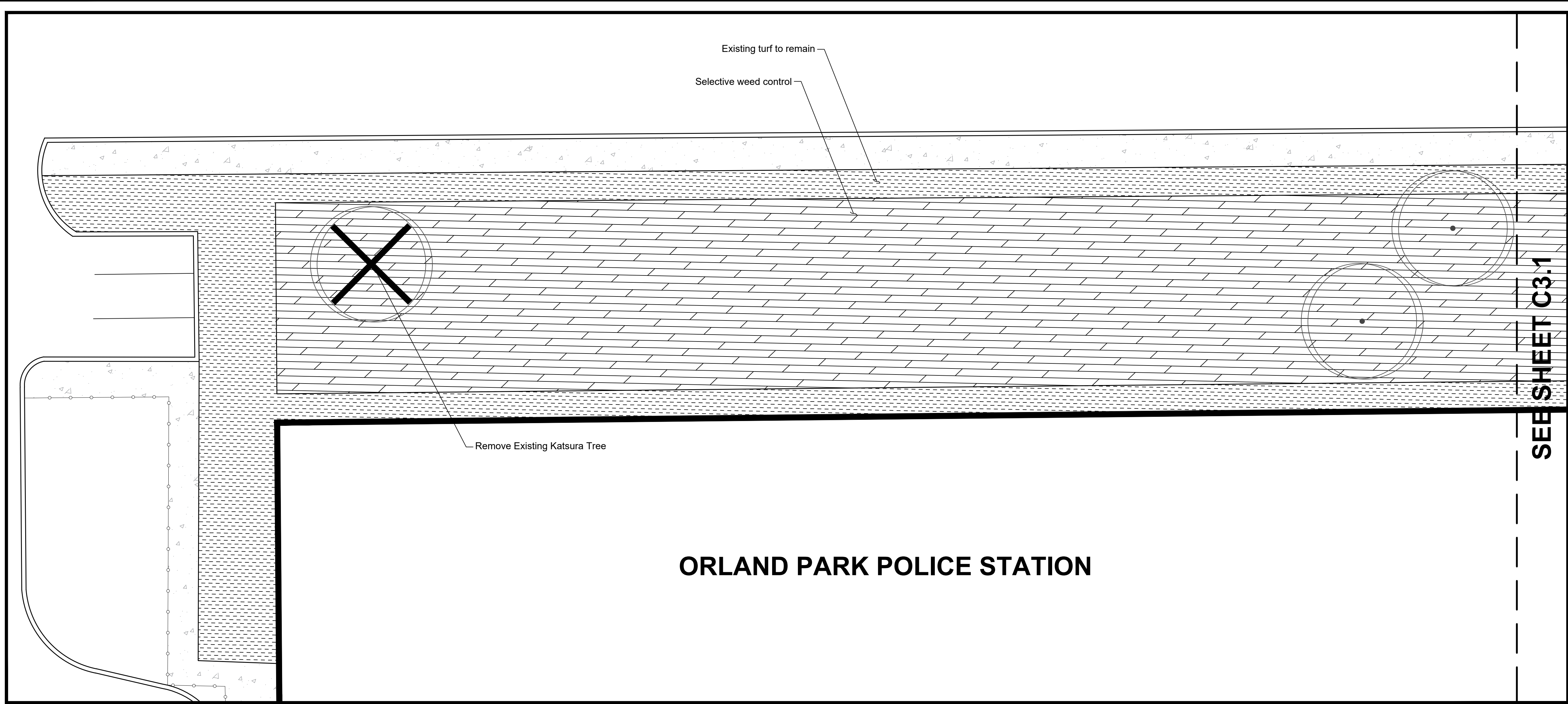

LEGEND

- Existing Tree to be Removed
- Existing Turf to Remain
- Selective weed control
- Remove existing shrubs, ornamental grasses, and perennials, existing trees to remain
- Remove existing shrubs, ornamental grasses, perennials, boulders and mulch
- Remove existing vegetation

No.	Revision/Issue	Date

Hey and Associates, Inc.
 Engineering, Ecology and Landscape Architecture
 8755 W. HIGGINS ROAD, SUITE 835
 CHICAGO, ILLINOIS 60631
 OFFICE (773) 693-9200
 FAX (847) 740-2888
 CHICAGO@HEYASSOC.COM

 PROFESSIONAL DESIGN FIRM
 LICENSE NO. 184-002429

Orland Park Police Station
 Landscape Renovation
 Orland Park, IL

Demolitions and Removals 1

PROJECT NO: 19-0240 V		SHEET NO:
DESIGNED BY	ERA	C3.0
DRAWN BY	ERA	
CHECKED BY	TRP	
APPROVED BY	TRP	
ISSUE DATE	11/13/2023	PAGE NO: 4 of 13

Final Design

Copyright © 2023 Hey and Associates, Inc.

File: P:\19000\19-0240-Orland Park-Master Agreement\19-0240-Final-Concept-Design.dwg Plot Date: November 14, 2023 Plotted by: Ethan Applegate

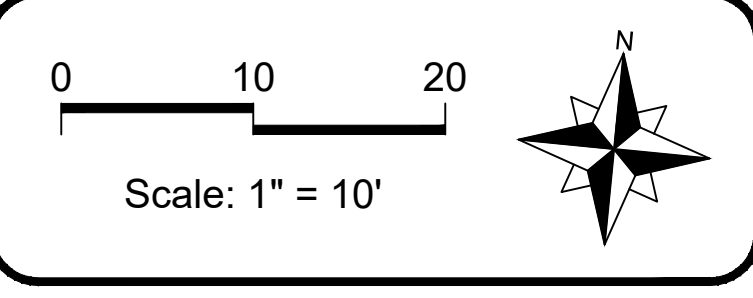
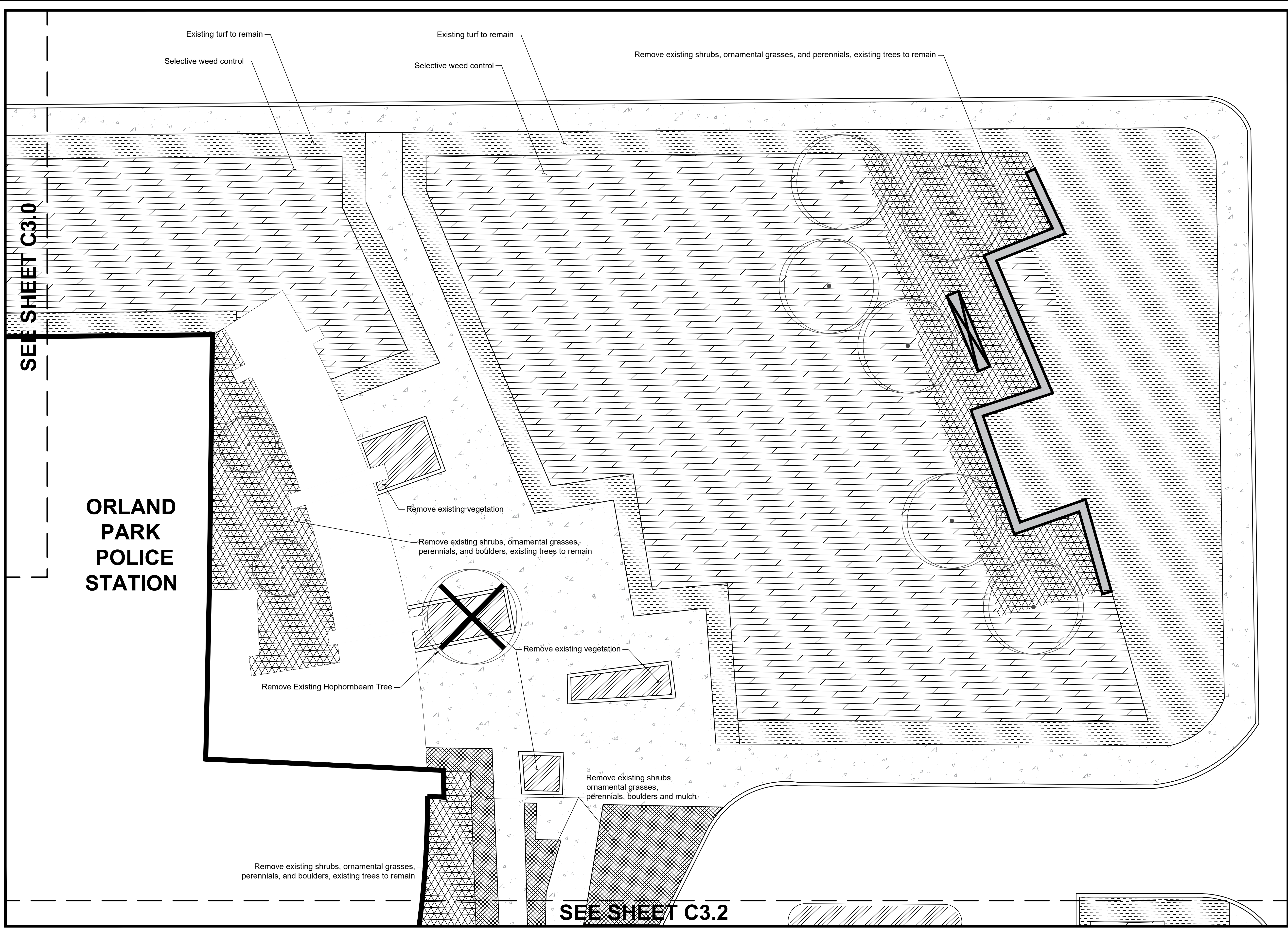

LEGEND

- Existing Tree to be Removed
- Existing Turf to Remain
- Selective weed control
- Remove existing shrubs, ornamental grasses, and perennials, existing trees to remain
- Remove existing shrubs, ornamental grasses, perennials, boulders and mulch
- Remove existing vegetation

No.	Revision/Issue	Date

Hey and Associates, Inc.
 Engineering, Ecology and Landscape Architecture
 8755 W. HIGGINS ROAD, SUITE 835
 CHICAGO, ILLINOIS 60631
 OFFICE (773) 693-9200
 FAX (847) 740-2888
 CHICAGO@HEYASSOC.COM
 PROFESSIONAL DESIGN FIRM
 LICENSE NO. 184-002429

Orland Park Police Station
 Landscape Renovation
 Orland Park, IL

Demolitions and Removals 2

PROJECT NO:	19-0240 V	SHEET NO:	C3.1
DESIGNED BY:	ERA	PAGE NO:	
DRAWN BY:	ERA	5 of 13	
CHECKED BY:	TRP		
APPROVED BY:	TRP		
ISSUE DATE:	11/13/2023		

Final Design

Copyright © 2023 Hey and Associates, Inc.

SEE SHEET C3.1

ORLAND PARK POLICE STATION

Remove existing shrubs, ornamental grasses, perennials, and boulders, existing trees to remain

Remove existing shrubs, ornamental grasses, perennials, boulders and mulch

Existing conifer screening to remain

Remove existing vegetation

Existing turf to remain

Selective weed control

Remove existing vegetation

SEE SHEET C3.3



Scale: 1" = 10'

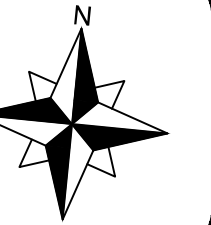

LEGEND

Existing Tree to be Removed

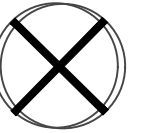

Existing Turf to Remain

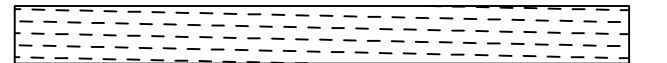

Selective weed control

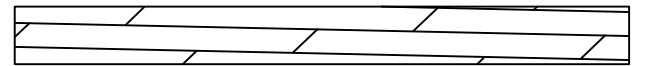

Remove existing shrubs, ornamental grasses, and perennials, existing trees to remain

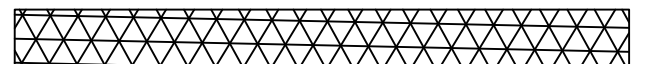

Remove existing shrubs, ornamental grasses, perennials, boulders and mulch



Remove existing vegetation



No.	Revision/Issue	Date

Hey and Associates, Inc.

Engineering, Ecology and Landscape Architecture
8755 W. HIGGINS ROAD, SUITE 835
CHICAGO, ILLINOIS 60631
OFFICE (773) 693-9200
FAX (847) 740-2888
CHICAGO@HEYASSOC.COM

PROFESSIONAL DESIGN FIRM
LICENSE NO. 184-002429

Orland Park Police Station
Landscape Renovation
Orland Park, IL

Demolitions and Removals 3

PROJECT NO: 19-0240 V		SHEET NO:
DESIGNED BY	ERA	C3.2
DRAWN BY	ERA	
CHECKED BY	TRP	
APPROVED BY	TRP	PAGE NO:
ISSUE DATE	11/13/2023	6 OF 13

Final Design

SEE SHEET C3.2

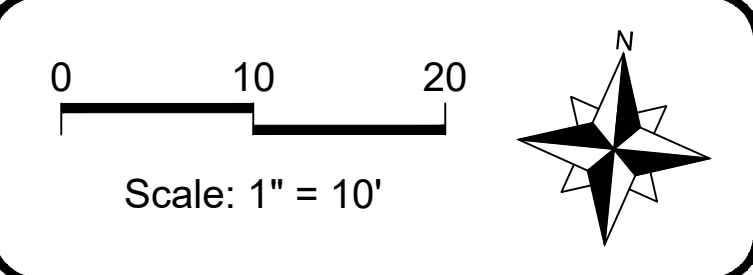
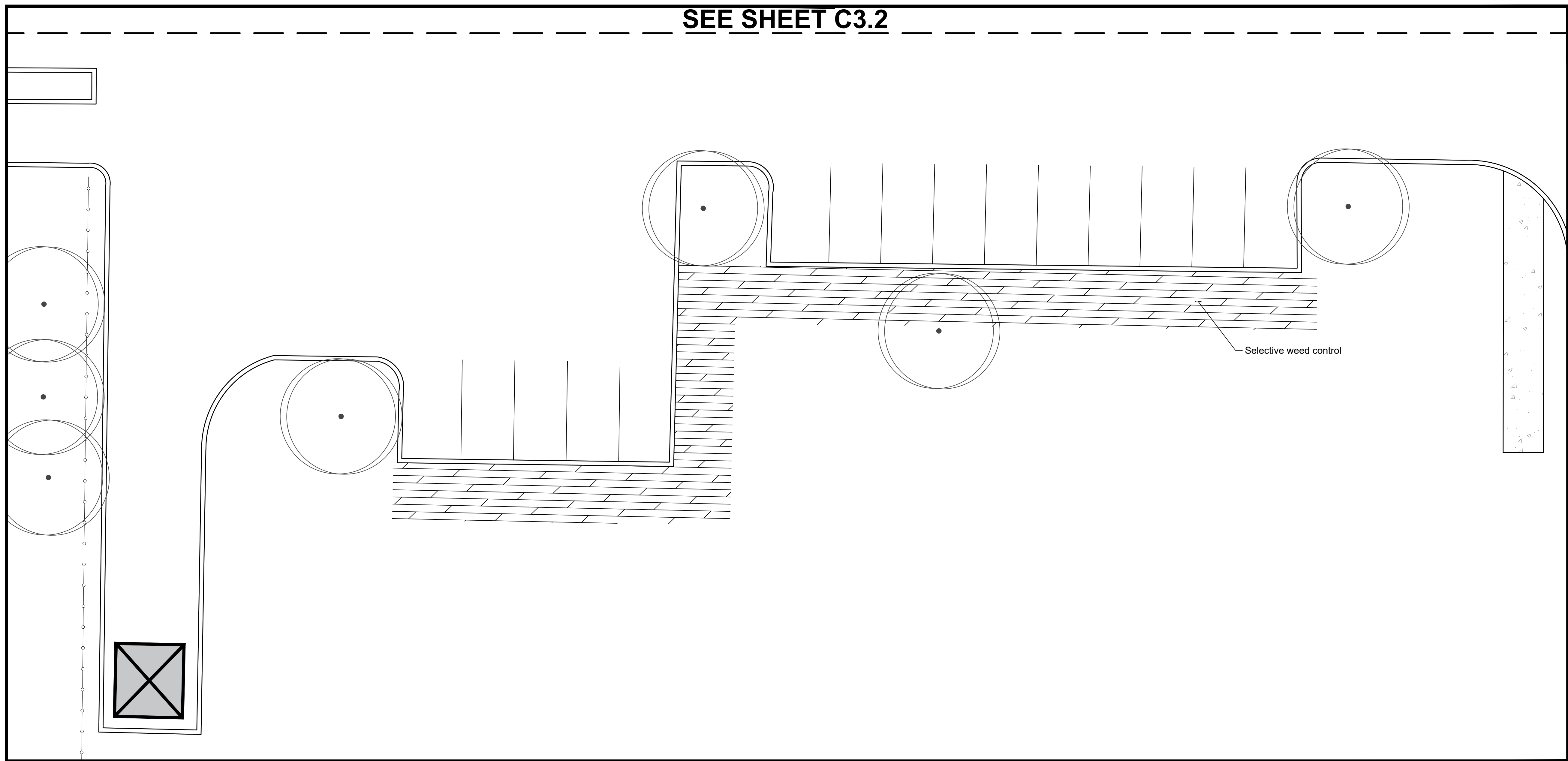

LEGEND

- Existing Tree to be Removed
- Existing Turf to Remain
- Selective weed control
- Remove existing shrubs, ornamental grasses, and perennials, existing trees to remain
- Remove existing shrubs, ornamental grasses, perennials, boulders and mulch
- Remove existing vegetation

No.	Revision/Issue	Date

Hey and Associates, Inc.
 Engineering, Ecology and Landscape Architecture
 8755 W. HIGGINS ROAD, SUITE 835
 CHICAGO, ILLINOIS 60631
 OFFICE (773) 693-9200
 FAX (847) 740-2888
 CHICAGO@HEYASSOC.COM
 PROFESSIONAL DESIGN FIRM
 LICENSE NO. 184-002429

Orland Park Police Station
 Landscape Renovation
 Orland Park, IL

Demolitions and Removals 4

PROJECT NO: 19-0240 V		SHEET NO:
DESIGNED BY	ERA	C3.3
DRAWN BY	ERA	
CHECKED BY	TRP	
APPROVED BY	TRP	PAGE NO:
ISSUE DATE	11/13/2023	7 of 13

Final Design

File: P:\19000\19-0240 Orland Park-Master Agreement\19- Police Department Concept Planning\19-0240-Final Concept Design.dwg Plot Date: November 14, 2023 Plotted by: Ethan Appalgrin

Copyright © 2023 Hey and Associates, Inc.

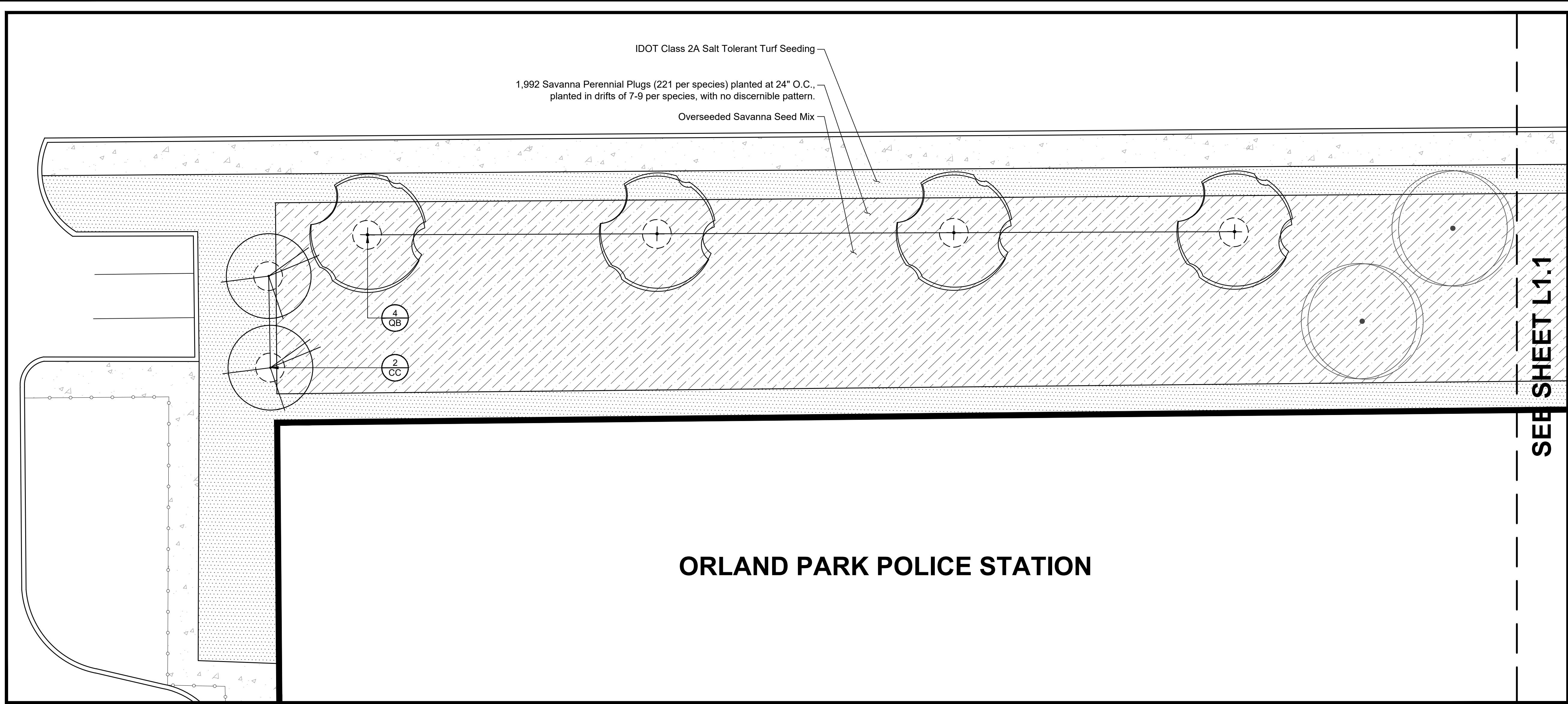
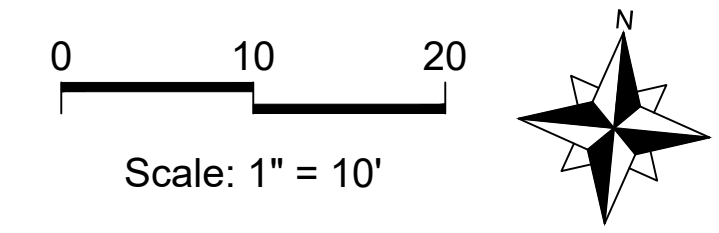

LEGEND

- Proposed Shrub
- Proposed Ornamental Tree
- Proposed Shade Tree
- Existing Shade Tree
- IDOT Class 2A Salt Tolerant Turf Seeding
- IDOT Class 2A Salt Tolerant Turf Seeding w/ ECB
- Overseeded Prairie Seed Mix and Prairie Perennial Plugs
- Overseeded Savanna Seed Mix and Savanna Perennial Plugs
- Savanna Perennial Plugs
- Ornamental Grass Planting
- Mulch Ring / Bed

No.	Revision/Issue	Date

ORLAND PARK POLICE STATION

PLANTING SCHEDULE - SHEET L1.1

SHADE TREES

Symbol	Latin Name	Common Name	Size	Quantity
QB	<i>Quercus bicolor</i>	Swamp White Oak	B&B, 2.5" CAL	4

ORNAMENTAL TREES

Symbol	Latin Name	Common Name	Size	Quantity
CC	<i>Cercis canadensis</i>	Eastern Redbud	B&B, 6' H	2

Hey and Associates, Inc.
 Engineering, Ecology and Landscape Architecture
 8755 W. HIGGINS ROAD, SUITE 835
 CHICAGO, ILLINOIS 60631
 OFFICE (773) 693-9200
 FAX (847) 740-2888
 CHICAGO@HEYASSOC.COM

PROFESSIONAL DESIGN FIRM
 LICENSE NO. 184-002429

Orland Park Police Station
 Landscape Renovation
 Orland Park, IL

Landscape Plan
 Enlargement 1

PROJECT NO: 19-0240 V		SHEET NO:
DESIGNED BY	ERA	L1.0
DRAWN BY	ERA	
CHECKED BY	TRP	PAGE NO:
APPROVED BY	TRP	8 OF 13
ISSUE DATE	11/13/2023	

Final Design

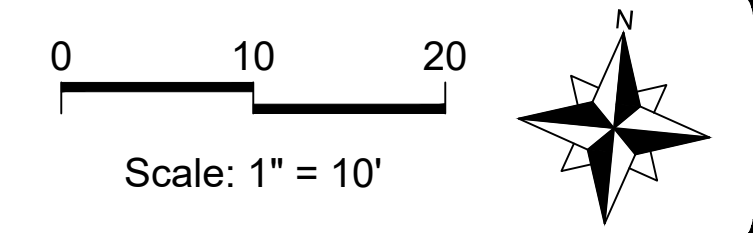

LEGEND

	Proposed Shrub	
	Proposed Ornamental Tree	
	Proposed Shade Tree	
	Existing Shade Tree	
	IDOT Class 2A Salt Tolerant Turf Seeding	
	IDOT Class 2A Salt Tolerant Turf Seeding w/ ECB	
	Overseeded Prairie Seed Mix and Prairie Perennial Plugs	
	Overseeded Savanna Seed Mix and Savanna Perennial Plugs	
	Savanna Perennial Plugs	
	Ornamental Grass Planting	
	Mulch Ring / Bed	
No.	Revision/Issue	Date

Hey and Associates, Inc.
 Engineering, Ecology and Landscape Architecture
 8755 W. HIGGINS ROAD, SUITE 835
 CHICAGO, ILLINOIS 60631
 OFFICE (773) 693-9200
 FAX (847) 740-2888
 CHICAGO@HEYASSOC.COM
 PROFESSIONAL DESIGN FIRM
 LICENSE NO. 184-002429

Orland Park Police Station
 Landscape Renovation
 Orland Park, IL

Landscape Plan
 Enlargement 2

PROJECT NO:	19-0240 V	SHEET NO:	
DESIGNED BY:	ERA	L1.1	
DRAWN BY:	ERA		
CHECKED BY:	TRP	PAGE NO:	
APPROVED BY:	TRP	ISSUE DATE:	11/13/2023
			9 of 13

Final Design

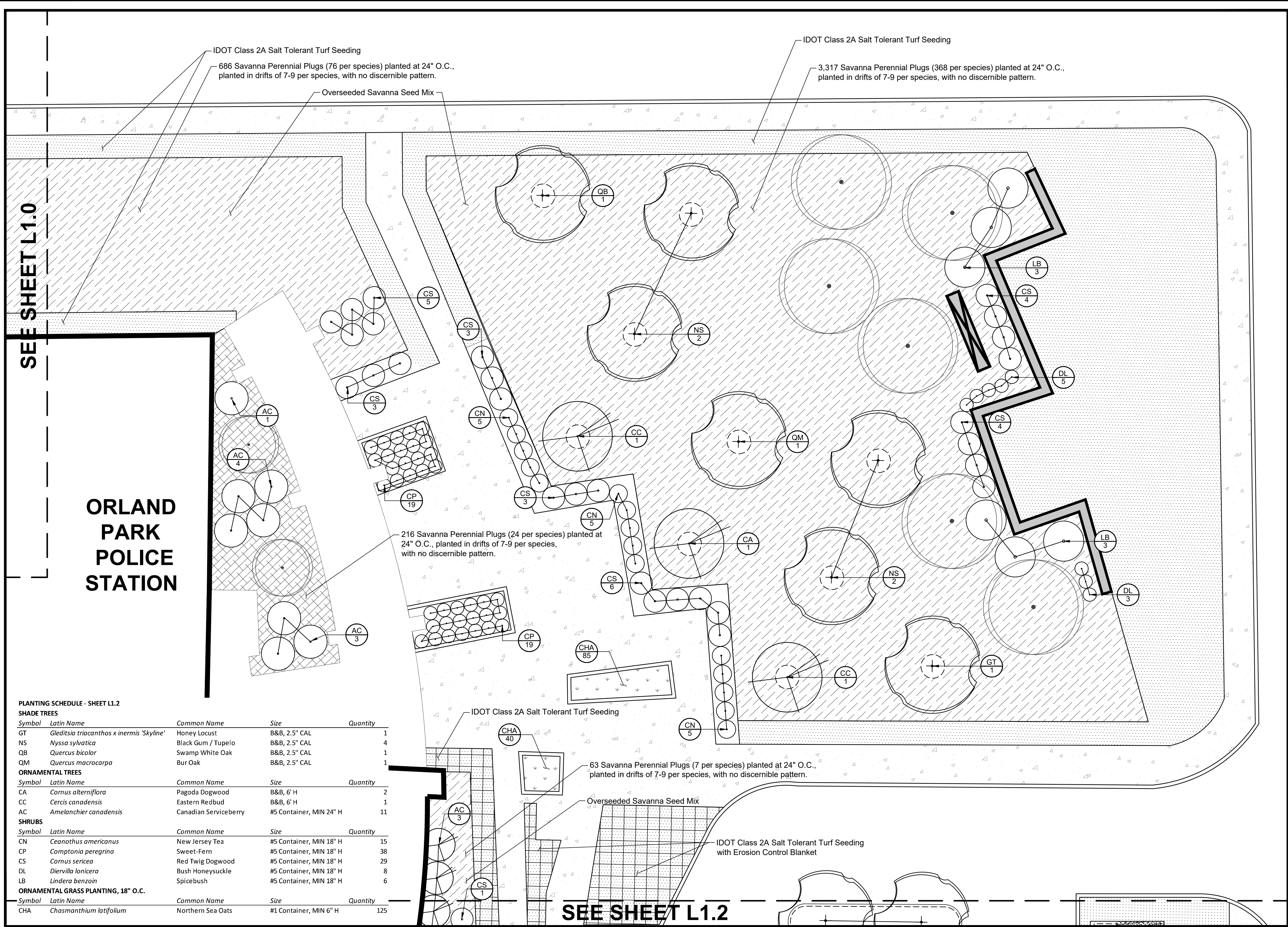

PLANTING SCHEDULE - SHEET L1.2

Symbol	Latin Name	Common Name	Size	Quantity
GT	<i>Gleditsia triacanthos x inermis</i> 'Skyline'	Honey Locust	B&B, 2.5" CAL	1
NS	<i>Nyssa sylvatica</i>	Black Gum / Tupelo	B&B, 2.5" CAL	4
QB	<i>Quercus bicolor</i>	Swamp White Oak	B&B, 2.5" CAL	1
QM	<i>Quercus macrocarpa</i>	Bur Oak	B&B, 2.5" CAL	1
ORNAMENTAL TREES				
Symbol	Latin Name	Common Name	Size	Quantity
CA	<i>Cornus alterniflora</i>	Pagoda Dogwood	B&B, 6" H	2
CC	<i>Cercis canadensis</i>	Eastern Redbud	B&B, 6" H	1
AC	<i>Amelanchier canadensis</i>	Canadian Serviceberry	#5 Container, MIN 24" H	11
SHRUBS				
Symbol	Latin Name	Common Name	Size	Quantity
CN	<i>Ceanothus americanus</i>	New Jersey Tea	#5 Container, MIN 18" H	15
CP	<i>Comptonia peregrina</i>	Sweet-Fern	#5 Container, MIN 18" H	38
CS	<i>Cornus sericea</i>	Red Twig Dogwood	#5 Container, MIN 18" H	29
DL	<i>Diervilla lonicera</i>	Bush Honeysuckle	#5 Container, MIN 18" H	8
LB	<i>Lindera benzoin</i>	Spicebush	#5 Container, MIN 18" H	6
ORNAMENTAL GRASS PLANTING, 18" O.C.				
Symbol	Latin Name	Common Name	Size	Quantity
CHA	<i>Chasmanthium latifolium</i>	Northern Sea Oats	#1 Container, MIN 6" H	125

File: P:\190240\19-0240-Orland Park-Master Agreement.mxd - Police Department Concept Planning\19-0240 - Final Concept Design.dwg Plot Date: November 14, 2023 Plotted by: Efran Appalgrin

Copyright © 2023 Hey and Associates, Inc.

ORLAND PARK POLICE STATION

SEE SHEET L1.1

SEE SHEET L1.3

IDOT Class 2A Salt Tolerant Turf Seeding with Erosion Control Blanket
1,098 Savanna Perennial Plugs (122 per species) planted at 24" O.C.,
planted in drifts of 7-9 per species, with no discernible pattern.
Overseeded Savanna Seed Mix

368 Prairie Perennial Plugs (74 per species)
planted at 24" O.C.,
planted in drifts of 7-9 per species,
with no discernible pattern

Overseeded Prairie Seed Mix

IDOT Class 2A Salt Tolerant Turf Seeding, typ.

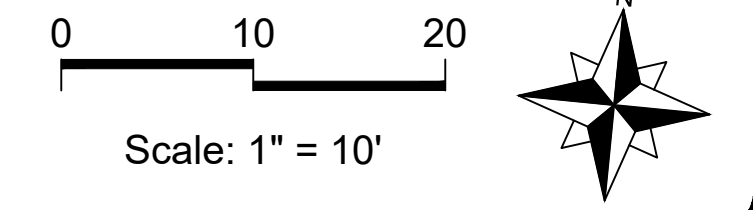

LEGEND

- Proposed Shrub
- Proposed Ornamental Tree
- Proposed Shade Tree
- Existing Shade Tree
- IDOT Class 2A Salt Tolerant Turf Seeding
- IDOT Class 2A Salt Tolerant Turf Seeding w/ ECB
- Overseeded Prairie Seed Mix and Prairie Perennial Plugs
- Overseeded Savanna Seed Mix and Savanna Perennial Plugs
- Savanna Perennial Plugs
- Ornamental Grass Planting
- Mulch Ring / Bed

No.	Revision/Issue	Date

Hey and Associates, Inc.
Engineering, Ecology and Landscape Architecture
8755 W. HIGGINS ROAD, SUITE 835
CHICAGO, ILLINOIS 60631
OFFICE (773) 693-9200
FAX (847) 740-2888
CHICAGO@HEYASSOC.COM

PROFESSIONAL DESIGN FIRM
LICENSE NO. 184-002429

Orland Park Police Station
Landscape Renovation
Orland Park, IL

Landscape Plan
Enlargement 3

PROJECT NO:	19-0240 V	SHEET NO:	L1.2
DESIGNED BY:	ERA		
DRAWN BY:	ERA		
CHECKED BY:	TRP		
APPROVED BY:	TRP	PAGE NO:	
ISSUE DATE:	11/13/2023	10	of 13

Final Design

PLANTING SCHEDULE - SHEET L1.3

SHADE TREES

Symbol	Latin Name	Common Name	Size	Quantity
GT	<i>Gleditsia triacanthos x inermis</i> 'Skyline'	Honey Locust	B&B, 2.5" CAL	5
MA	<i>Magnolia acuminata</i>	Cucumber Tree Magnolia	B&B, 2.5" CAL	1

ORNAMENTAL TREES

Symbol	Latin Name	Common Name	Size	Quantity
CA	<i>Cornus alterniflora</i>	Pagoda Dogwood	B&B, 6" H	6
AC	<i>Amelanchier canadensis</i>	Canadian Serviceberry	#5 Container, MIN 24" H	14

SHRUBS

Symbol	Latin Name	Common Name	Size	Quantity
AM	<i>Aronia melanocarpa</i>	Black Chokeberry	#5 Container, MIN 18" H	27
CS	<i>Cornus sericea</i>	Red Twig Dogwood	#5 Container, MIN 18" H	11

File: P:\1900019-0240-Orland Park-Master Agreement\19-0240 - Police Department Concept Planning\19-0240 - Plot Date: November 14, 2023 - Plotted by: Ethan Applegate

Copyright © 2023 Hey and Associates, Inc.

SEE SHEET L1.2

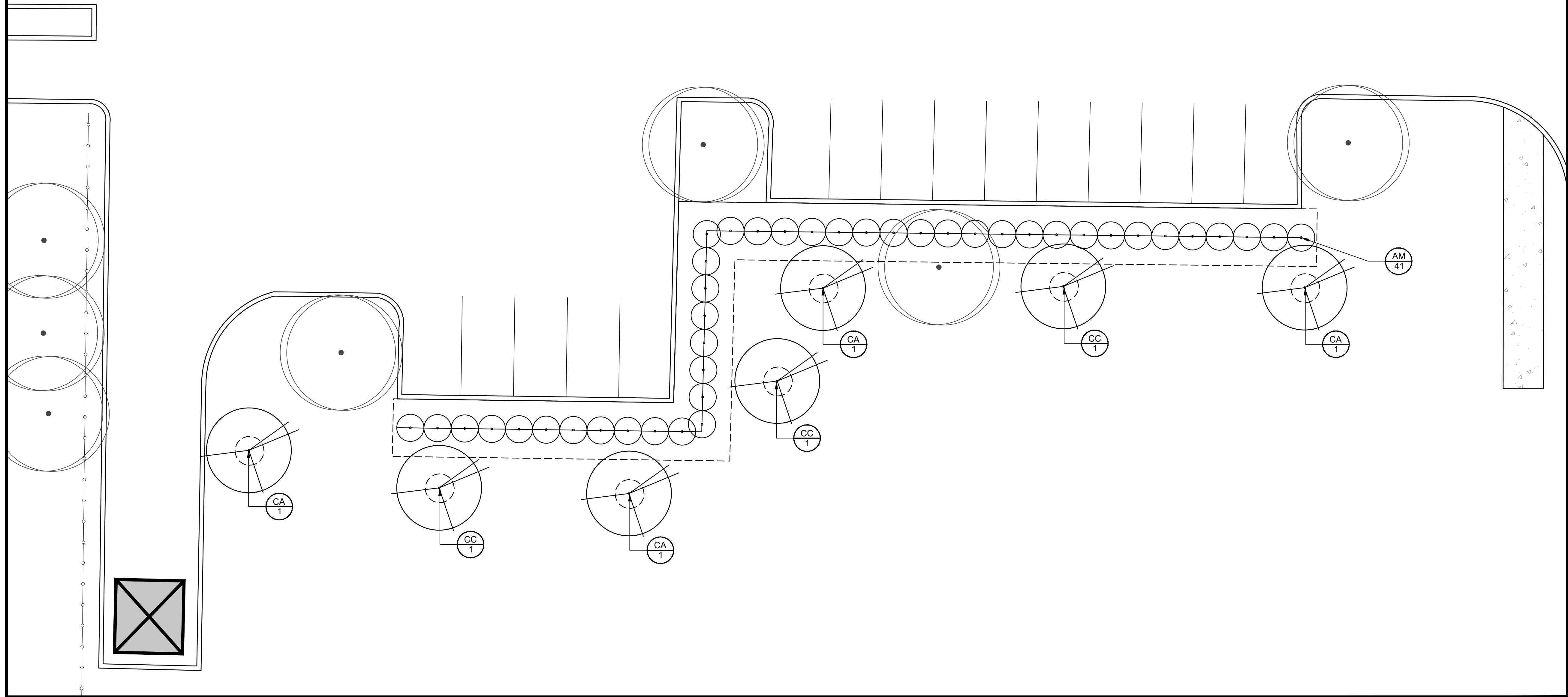
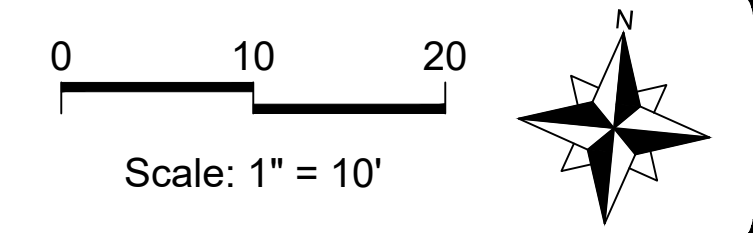

LEGEND		
Proposed Shrub		
Proposed Ornamental Tree		
Proposed Shade Tree		
Existing Shade Tree		
IDOT Class 2A Salt Tolerant Turf Seeding		
IDOT Class 2A Salt Tolerant Turf Seeding w/ ECB		
Overseeded Prairie Seed Mix and Prairie Perennial Plugs		
Overseeded Savanna Seed Mix and Savanna Perennial Plugs		
Savanna Perennial Plugs		
Ornamental Grass Planting		
Mulch Ring / Bed		
No.	Revision/Issue	Date

PLANTING SCHEDULE - SHEET L1.4

ORNAMENTAL TREES

Symbol	Latin Name	Common Name	Size	Quantity
CA	<i>Cornus alterniflora</i>	Pagoda Dogwood	8&8, 6' H	4
CC	<i>Cercis canadensis</i>	Eastern Redbud	8&8, 6' H	3

SHRUBS

Symbol	Latin Name	Common Name	Size	Quantity
AM	<i>Aronia melanocarpa</i>	Black Chokeberry	#5 Container, MIN 18" H	41

Hey and Associates, Inc.
 Engineering, Ecology and Landscape Architecture
 8755 W. HIGGINS ROAD, SUITE 835
 CHICAGO, ILLINOIS 60631
 OFFICE (773) 693-9200
 FAX (847) 740-2888
 CHICAGO@HEYASSOC.COM
 PROFESSIONAL DESIGN FIRM
 LICENSE NO. 184-002429

Orland Park Police Station
 Landscape Renovation
 Orland Park, IL

Landscape Plan
 Enlargement 4

PROJECT NO:	19-0240 V	SHEET NO:	
DESIGNED BY:	ERA	L1.3	
DRAWN BY:	ERA		
CHECKED BY:	TRP		
APPROVED BY:	TRP	PAGE NO:	
ISSUE DATE:	11/13/2023	11	of 13

Final Design

File: P:\19000\19-0240 Orland Park-Master Agreement\19-0240 V Final Concept Design.dwg Plot Date: November 14, 2023 Plotted by: Ethan Applegate

Copyright © 2023 Hey and Associates, Inc.

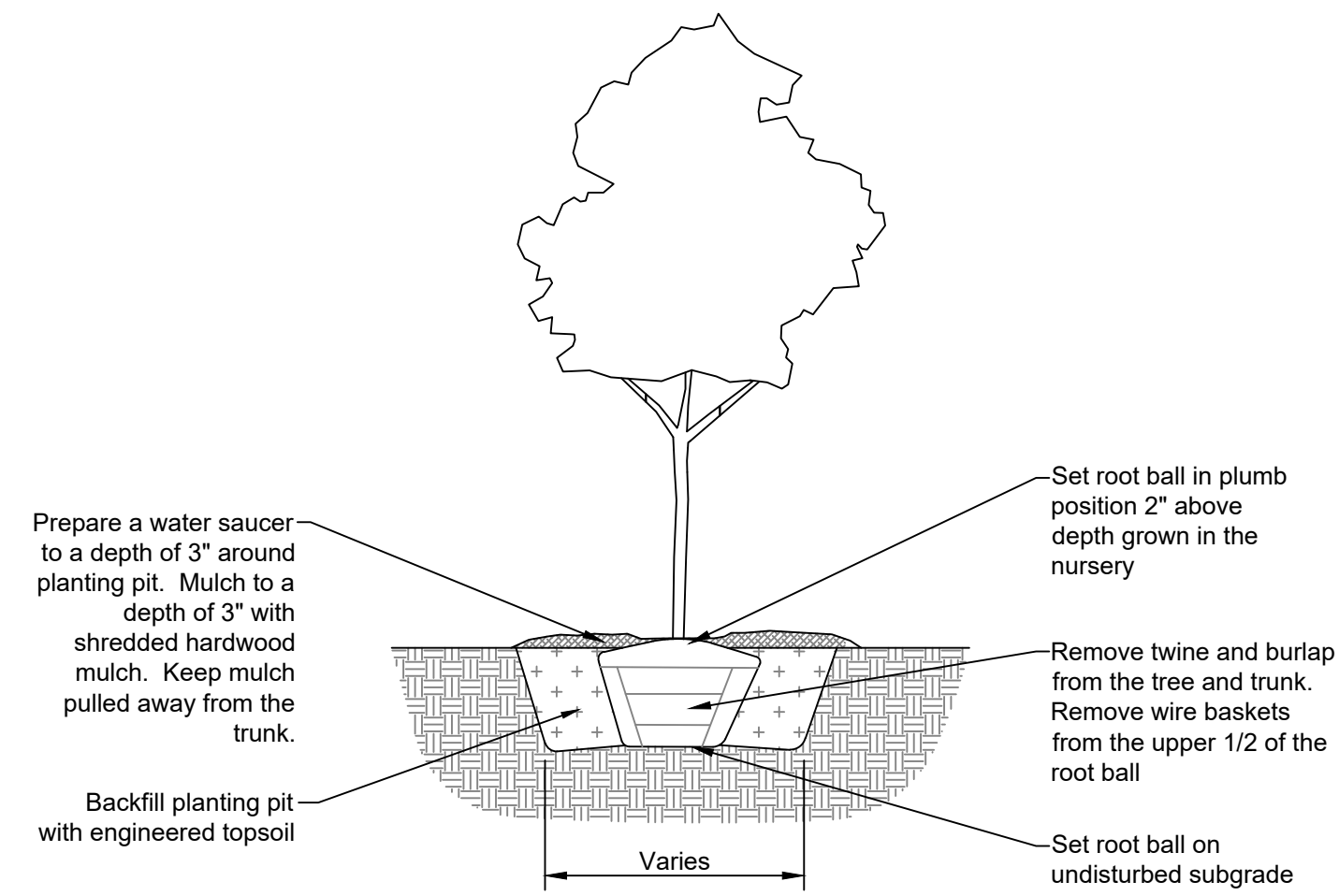

1 Tree Planting Detail (Not to Scale)

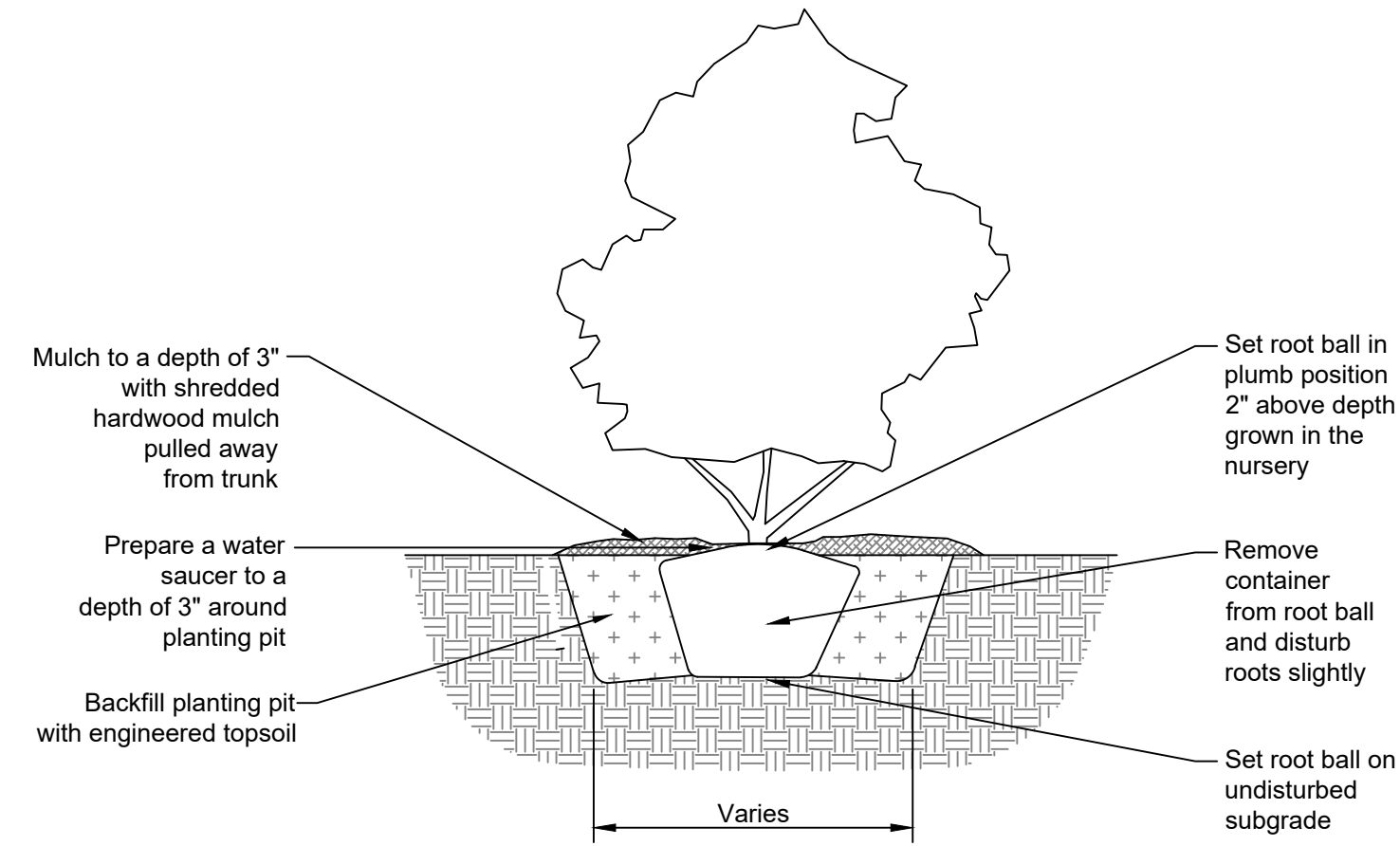

2 Shrub Planting Detail (Not to Scale)

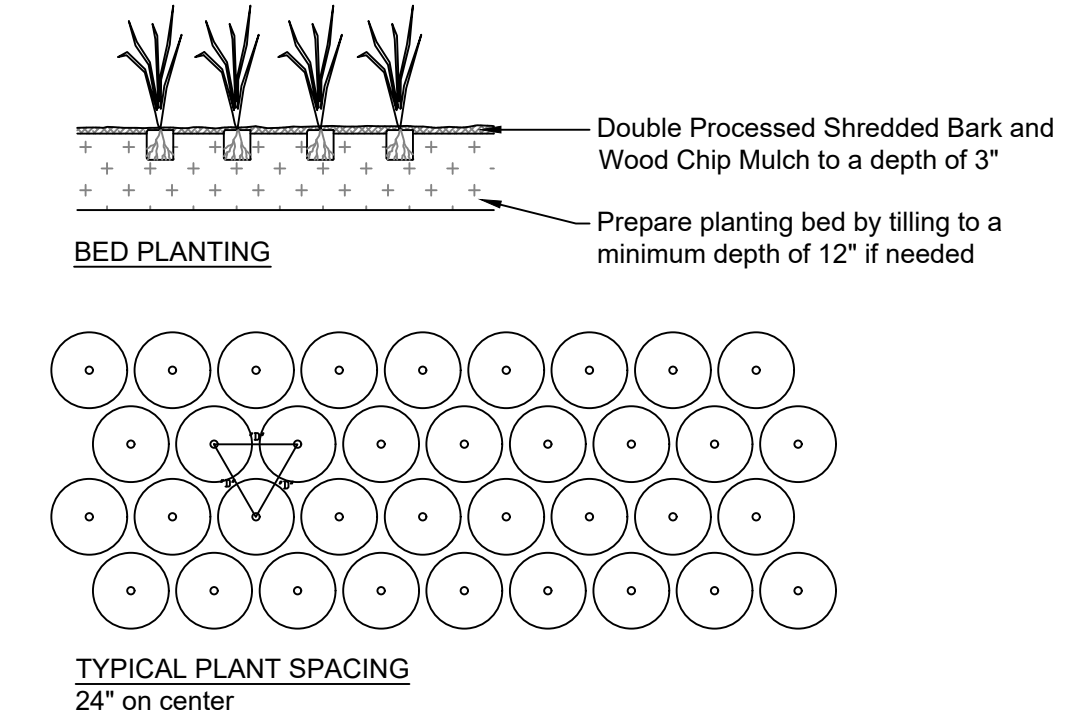

3 Perennial Planting Detail (Not to Scale)

Scale bar measures 1" at full scale



LEGEND

No.	Revision/Issue	Date

Hey and Associates, Inc.

Engineering, Ecology and Landscape Architecture
 8755 W. HIGGINS ROAD, SUITE 835
 CHICAGO, ILLINOIS 60631
 OFFICE (773) 693-9200
 FAX (847) 740-2888
 CHICAGO@HEYASSOC.COM

PROFESSIONAL DESIGN FIRM
 LICENSE NO. 184-002429

Orland Park Police Station
 Landscape Renovation
 Orland Park, IL

Details

PROJECT NO: 19-0240 V		SHEET NO:	
DESIGNED BY	ERA	C4.0	PAGE NO:
DRAWN BY	ERA		
CHECKED BY	TRP		
APPROVED BY	TRP	13 OF 13	
ISSUE DATE	11/13/2023		

Final Design

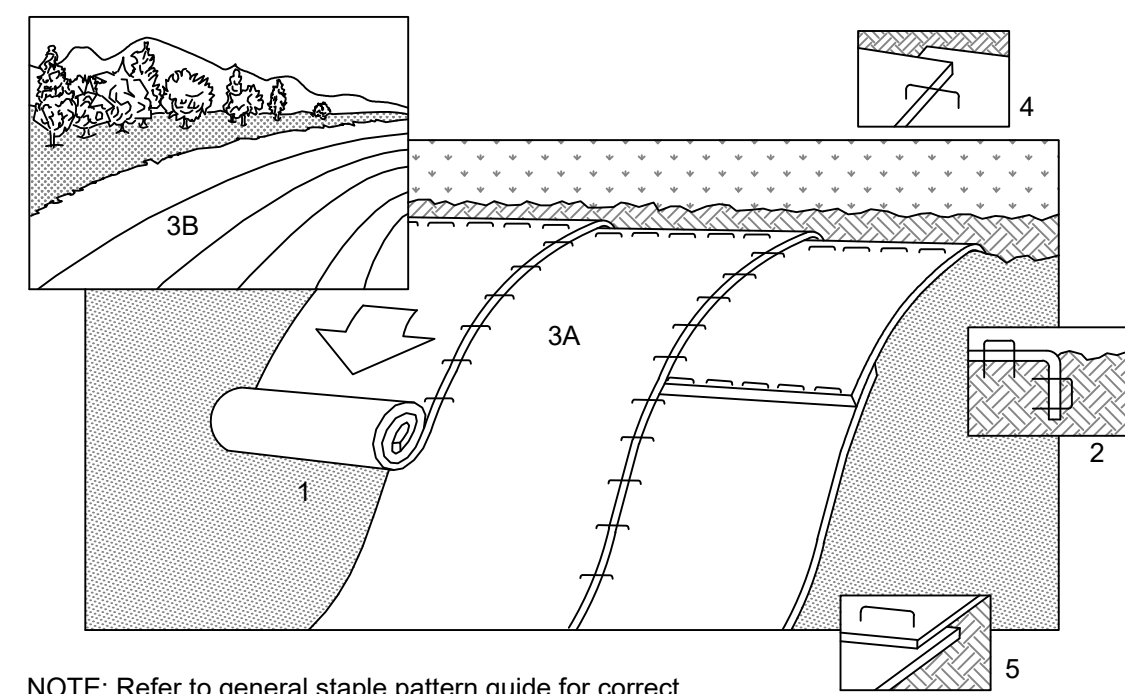

NOTE: Refer to general staple pattern guide for correct staple pattern recommendations for slope installations.

1. Prepare soil before installing blankets, including application of lime, fertilizer, and seed.
 Note: when using Cell-O-Seed do not seed prepared area. Cell-O-Seed must be installed with paper side down.
2. Begin at the top of the slope by anchoring the blanket in 6" deep x 6" wide trench. Backfill and compact the trench after stapling.
3. Roll the blankets (A.) down or (B.) horizontally across the slope.
4. The edges of parallel blankets must be stapled with approximately 2" overlap.
5. When blankets must be spliced down the slope, place blankets end over end (shingle style) with approximately 4" overlap. Staple through overlapped area, approximately 12" apart.

4 Erosion Control Blanket Detail (Not to Scale)