

**BOARD APPROVED**

Case No: 2017-0239

Date: 05/01/2017

W/Conditions:

W/Out Conditions: X

VILLAGE OF ORLAND PARK

PLANT LIST

SHEET 2 of 2 GARAGE ISLANDS	SHEET 2 of 2 SOUTH IS	SHEET 2 of 2 COMMON AREA	KEY	#1-#17 #33-#60 AMOUNT	#18-#33 AMOUNT	NAME	SIZE
		1	AC	8	5	AMELANCHER CAN. GLENNEFORM	2 1/2" BB
		13	AG	4	2	ACER GINNALA	2 1/2" BB
			AR	4	4	ACER RUBRUM RED SUNSET	3" BB
			BE	6	2	BETULA WHITESPIRE	8-10 MULTI-TR
			BU	6	2	BUXUS GREEN GEM	18"
		7	CA	1	1	CORNUS ALTERNIFOLIA	8" BB
			CC	4	4	CERCIS CANADENSIS	8-10" MULTI-TR
			CO	4	2	CORNUS ALBA IVORY HALO	#5
			EA	14	5	EUONYMUS ALATUS	4" HVY
			EB	10	3	HIBISCUS RED HEART	4"
	93		HE	2	7	HELICTOTRICHON SEMPERVIRENS	#1
			HN	75	25	HYDRANGEA NIKKO BLUE	24"
			HY	55	16	HYDRANGEA ENDLESS SUMMER	24"
			IT	22	11	ITEA LITTLE HEART	3"
			JB	30	12	JUNIPERUS BLUE POINT	6"
			JS	6	31	JUNIPERUS SQ. BLUE CHIP	#3
			MA	54	54	MISCANTHUS ADAGIO	#1
	186	27	MC	8	8	MALUS CORALBURST	4" WIDE HEAD BR
			MT	10	7	MALUS TINA	5" SPR. (HVY)
			PC	6	2	PRUNUS CISTENA	5"
			RO	10	5	ROSA MEID. CHARLOTTE	#2
			SO	9	10	SPIREA ODON	18"
			SV	16	16	SPIREA VAN HOUTTEI	24"
			SY	6	2	SYRINGA FR. HYB. CHA'S. JOLY	4"
			TC	2	1	TAXUS CAPITATA	4"
			TH	80	33	TAXUS HICKSI	24"
	24		TN	24	24	THUJA NIGRA	6"
			VB	45	20	VIBURNUM MARIESII	4"
	28		VM	27	12	VINCA MINOR	2 1/2" POT, 24" FLAT
			WE	48	18	WEIGELIA WINE & ROSES	24"
			XJ	18	6	KERRIA JAP. GOLDEN GUINEA	*3

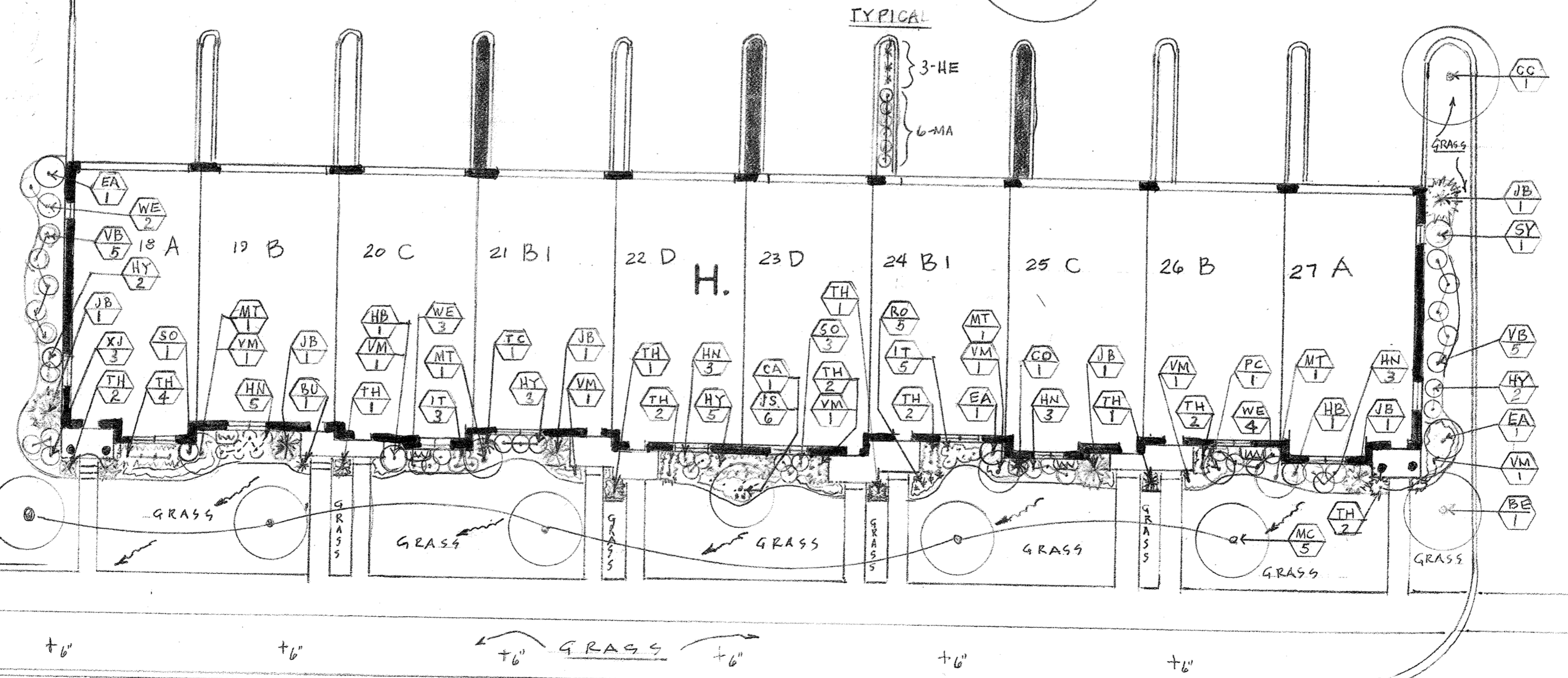
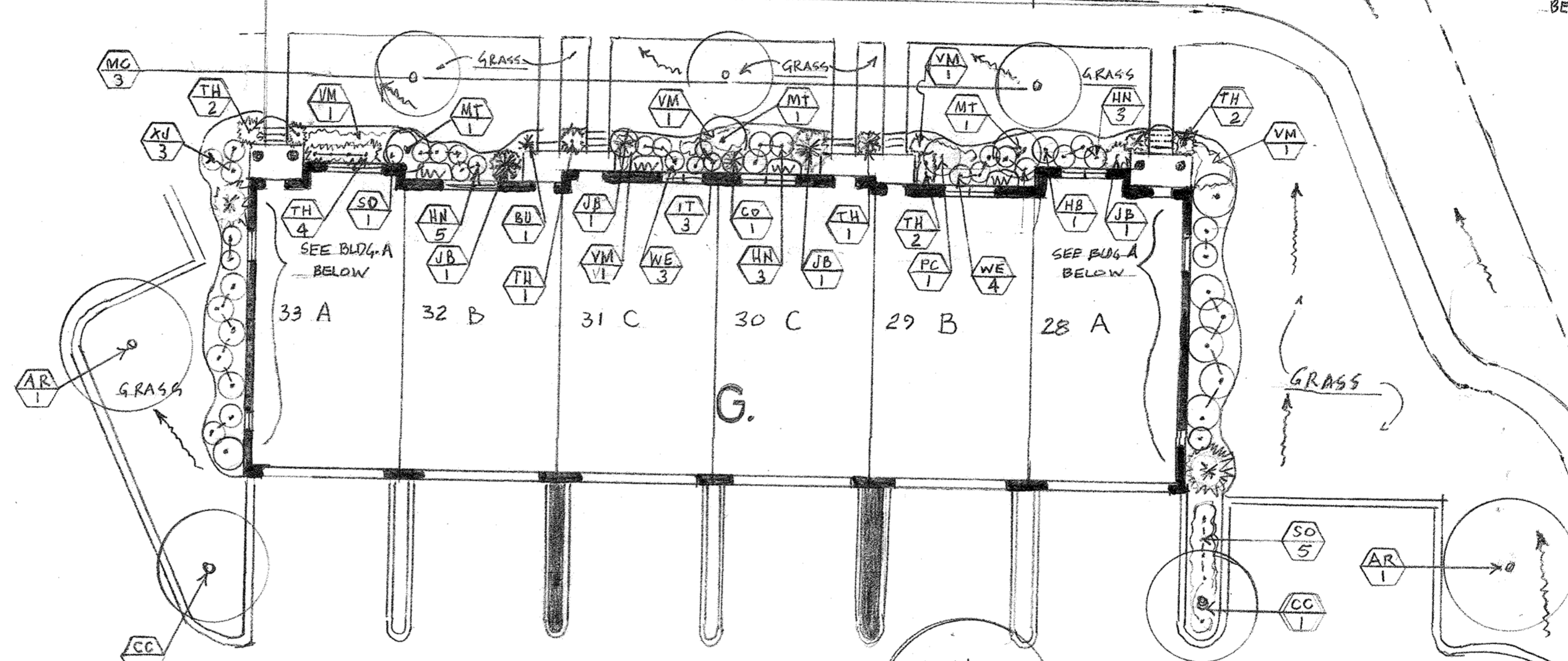
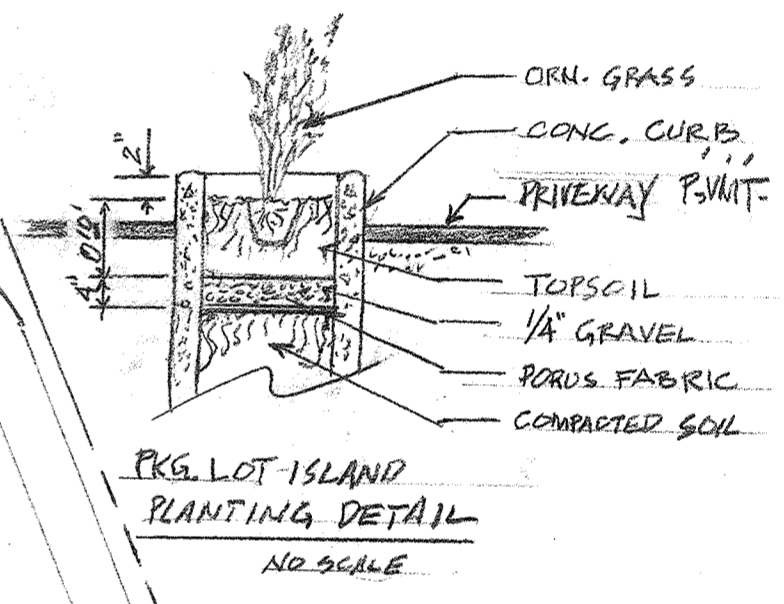
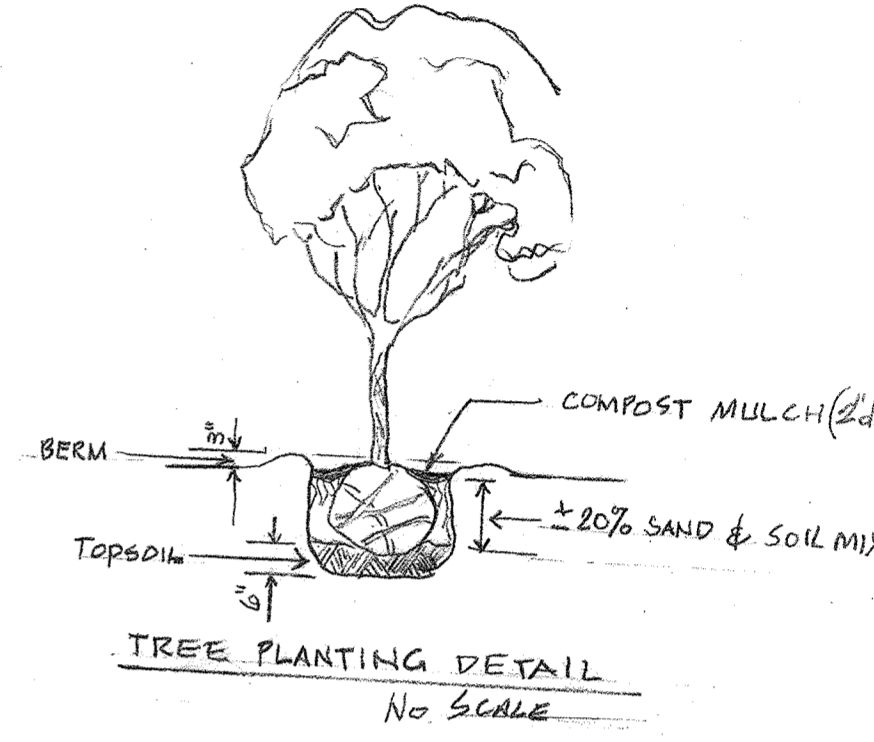
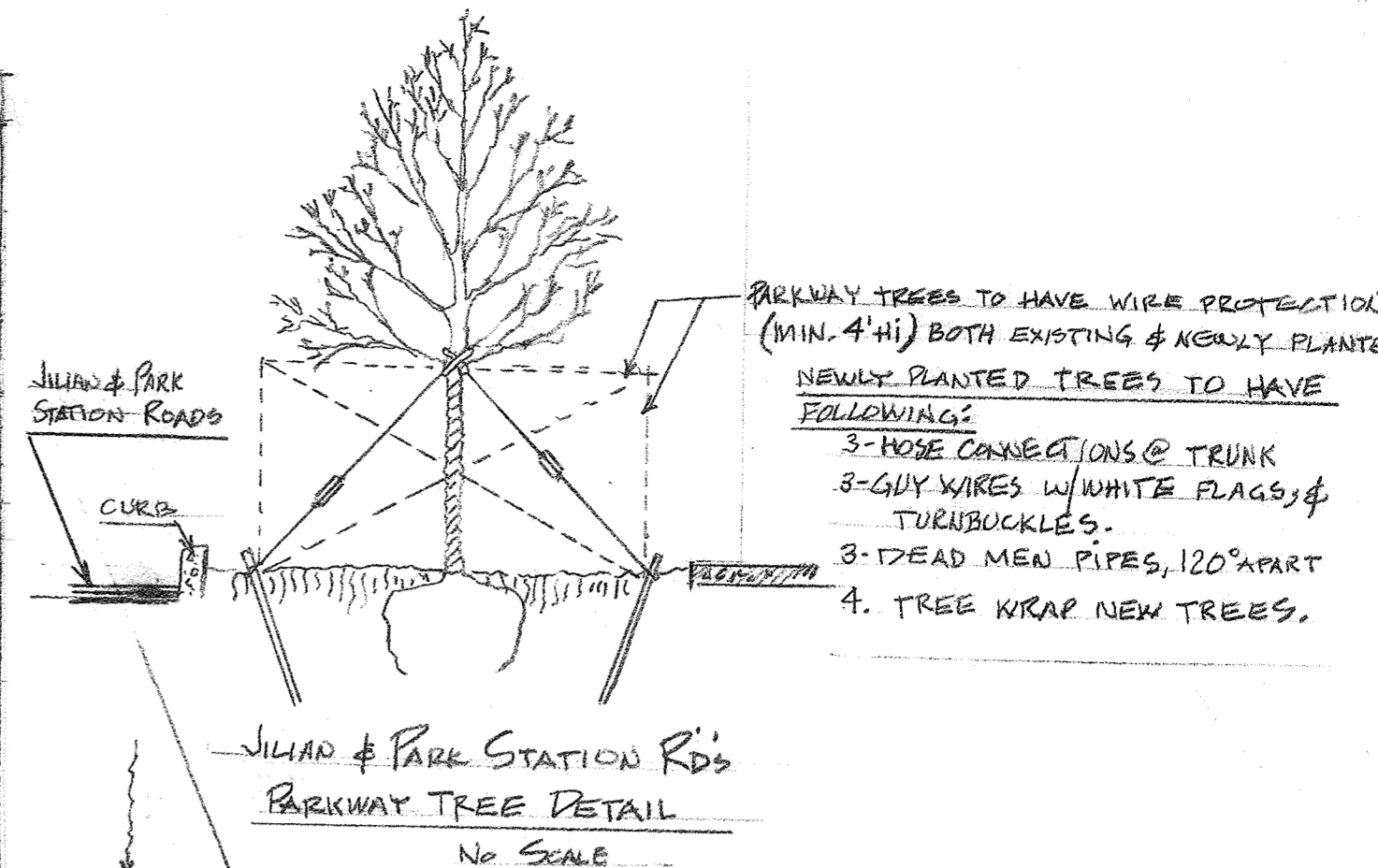

JILLIAN ROAD

SCALE: 1" = 15'-0"

<p>Edward S. Fried Associates Landscape Architects</p> <p>37504 Granada Blvd Lake Villa, IL 60046 847.245.3676</p>	<p>PROJECT TOWNHOMES @ COLETTE HIGHLANDS</p> <p>15608-24 PARK STATION BLVD. &amp; JILLIAN ROAD ORLAND PARK, IL.</p>	<p>DATE 7/27/16</p> <p>REVISIONS 10/10/16 ESF 11/20/16 ESF 3/2/17 BAF</p>
	<p>TITLE LANDSCAPE PLAN UNITS #13-#33</p>	<p>SHEET 1 of 2</p>



# BOARD APPROVED

Case No: 2017-0239

Date: 05/01/2017

W/Conditions:

W/Out Conditions: X

## VILLAGE OF ORLAND PARK

PLANT LOCATION CHART

TYPICAL BLDG.	BUILDING LETTERS					
H (SHEET 1 of 2)	A	B	C	D	E	F
18-A	X	X	X	X	X	X
19-B	X	X	X	X	X	X
20-C	X	X	X	X	X	X
21-B-1	X	X	X	X	X	X
22-D	X	X	X	X	X	X
23-D	X	X	X	X	X	X
24-B-1	X	X	X	X	X	X
25-C	X	X	X	X	X	X
26-B	X	X	X	X	X	X
27-A	X	X	X	X	X	X

NOTE: RIGHT & LEFT SIDE BUILDING ELEVATIONS TO BE SAME AS RIGHT & LEFT ELEVATIONS OF BLDG. "H" (SHEET 1 of 2)

## PLANT LIST

SHEET 2 of 2 GARAGE ISLANDS	SHEET 2 of 2 SOUTH FE	SHEET 2 of 2 COMMON AREA	KEY	#1-#17 #33-#60 AMOUNT	#18-33 AMOUNT	NAME	SIZE
			AC	8	5	AMELANCHIER CAN. GLENNFORM	2 1/2" BB
			AG	4		ACER GINNALA	2 1/2" BB
			AR	2		ACER RUBRUM RED SUNSET	3" BB
			BE	4		BETULA WHITESPIRE	2-10' MULTI-TR
			BU	6	2	BUXUS GREEN GEM	18"
			CA	1	1	CORNUS ALTERNIFOLIA	8" BB
			CC	4	4	CERCIS CANADENSIS	2-10' MULTI-TR
			CO	4	2	CORNUS ALBA IVORY HALO	#5
			EA	14	5	EUONYMUS ALATUS	4' HVY.
			HB	10	3	HIBISCUS RED HEART	4'
			HE		27	HELICTOTRICHON SEMPERVIRENS	#1
			HN	75	25	HYDRANGEA NIKKO BLUE	24"
			HY	55	16	HYDRANGEA ENDLESS SUMMER	24"
			IT	22	11	ITEA LITTLE HEART	3'
			JB	30	12	JUNIPERUS BLUE POINT	6'
			JS	6	31	JUNIPERUS SQ. BLUE CHIP	#3
			MA		54	MISCANTHUS ADAGIO	#1
			MC		8	MALUS CORALBURST	4" WIDE HEAD BB
			MT	10	7	MALUS TINA	5' SPR. (HVY)
			PC	6	2	PRUNUS CISTENA	5'
			RO	10	5	ROSA MEID. CHARLOTTE	#2
			SO	9	10	SPIREA ODON	18"
			SV		16	SPIREA VAN HOUTTEI	24"
			SY	6	2	SYRINGA FR. HYB. CHA'S. JOLY	4'
			TC	2	1	TAXUS CAPITATA	4'
			TH	80	33	TAXUS HICKSI	24"
			TN			THUJA NIGRA	6'
			VB	45	20	VIBURNUM MARIESII	4'
			VM	27	12	VINCA MINOR	2 1/2" POT, 24" FLAT
			WE	48	18	WEIGELIA WINE & ROSES	24"
			XJ	18	6	KERRIA JAP. GOLDEN GUINEA	#3

EXISTING WEST PROPERTY LINE SCREENING TREES

- 12'-20' PINE & SPRUCE.
  - 3"-5" Ø ORN. & FLWG. CRAB TREES.
  - 4"-6" MAPLES
- NOTE: ASSTD SHRUBS BETWEEN TREES

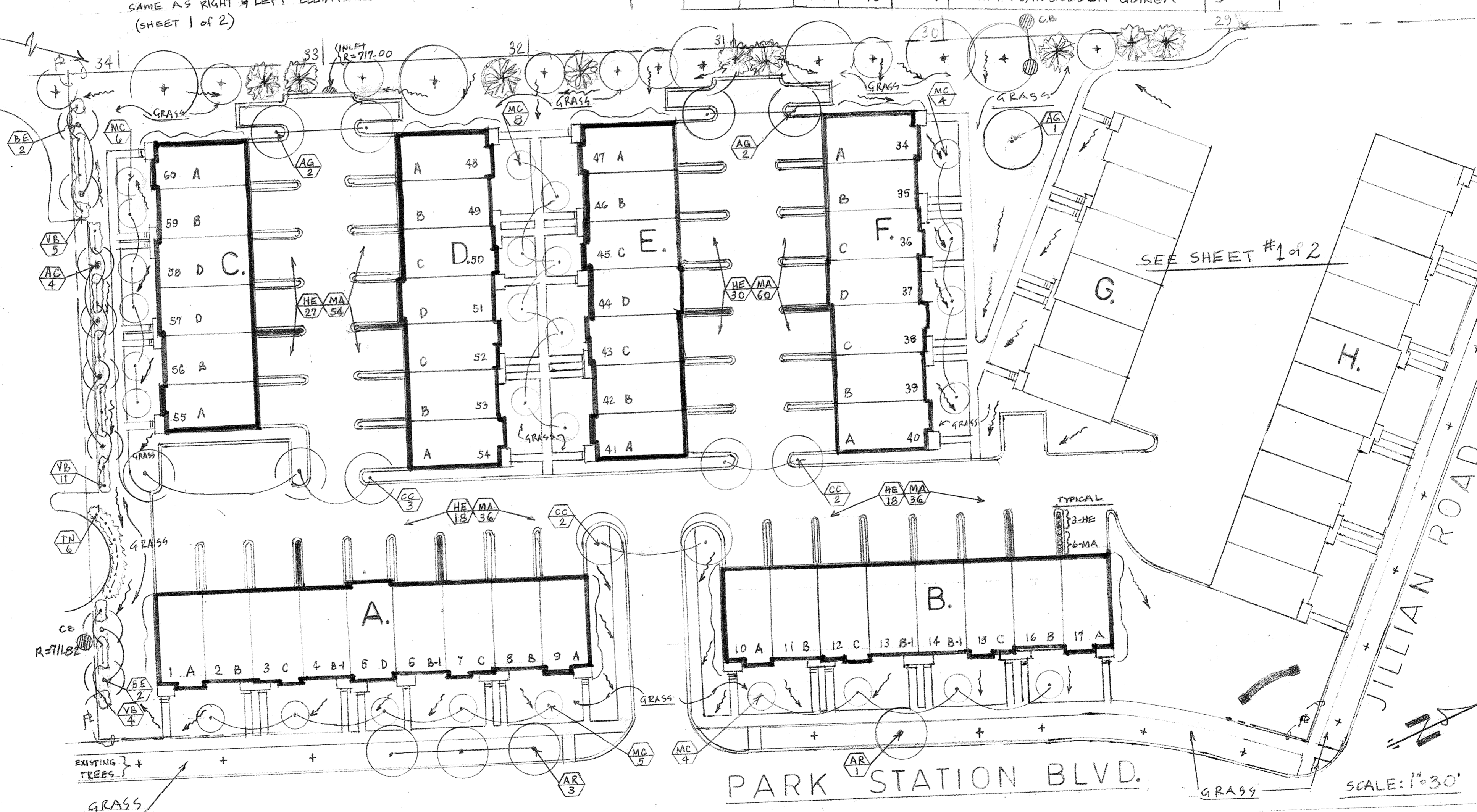

- NOTES:
- LANDSCAPE CONTRACTOR TO INSURE THAT ALL PARKWAY PROTECTIVE BARRIERS ARE MAINTAINED DURING CONSTRUCTION PHASES. SEE CIVIL DRAWINGS FOR ALL GRADING INFO.
  - "+" SYMBOL INDICATES EXISTING TREES.
  - SEE SHEET #1 of #2 FOR BLDG. 1 UNIT PLANT SELECTION & LOCATION

<p>Edward S. Fried Associates Landscape Architects</p> <p>37504 Granada Blvd Lake Villa, IL 60046 847.245.3676</p>	<p>PROJECT</p> <p>TOWNHOMES @ COLETTE HIGHLANDS</p> <p>19608-24 PARK STATION BLVD. &amp; JILLIAN ROAD ORLAND PARK, IL.</p>	<p>DATE</p> <p>7/27/16</p>
	<p>TITLE</p> <p>LANDSCAPE SITE PLAN</p>	<p>REVISIONS</p> <p>10/10/16</p> <p>11/21/16</p> <p>3/17/17</p>