

THESE DRAWINGS, SPECIFICATIONS, DESIGN, AND DETAILS ARE AND SHALL REMAIN THE PROPERTY OF PHILLIP J. RILEY ARCHITECTS. NO PART SHALL BE REPRODUCED IN ANY FORM WITHOUT THE EXPRESSED WRITTEN PERMISSION OF PHILLIP J. RILEY.
 WRITTEN DIMENSIONS SHALL HAVE PRECEDENCE OVER SCALED DIMENSIONS. THE CONTRACTOR SHALL VERIFY ALL DIMENSIONS AND CONDITIONS ON THE JOB AND PHILLIP J. RILEY ARCHITECTS SHALL BE NOTIFIED OF ANY VARIATIONS FROM THESE DRAWINGS.

Walter Residence
 9857 W. 144th Pl.
 Orland Park, IL

DATE	9.3.09
PROJECT #	09060
DESIGN #	
BY	
NO.	
DATE	
REVISIONS	
PREVIOUS: NONE	

BUILDING DEPT: PERMIT PLANS MUST BE STAMPED AND SIGNED BY PHILLIP J. RILEY, STAMPED PLANS ARE FOR ONE BUILDING ONLY.

A-7

RECEIVED
 OCT 26 2009
 By

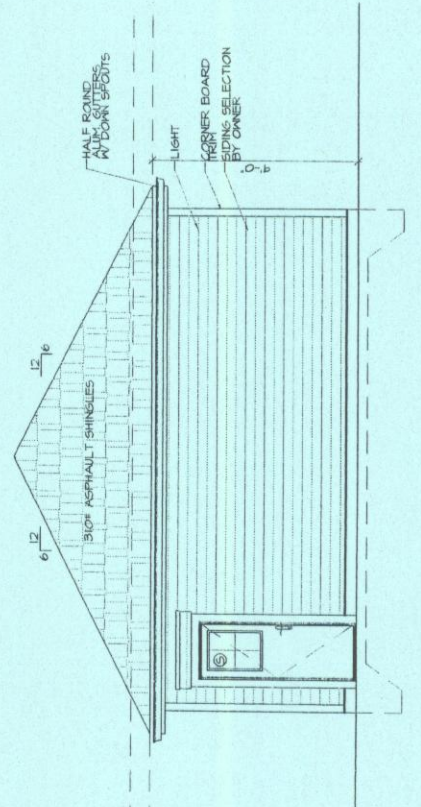
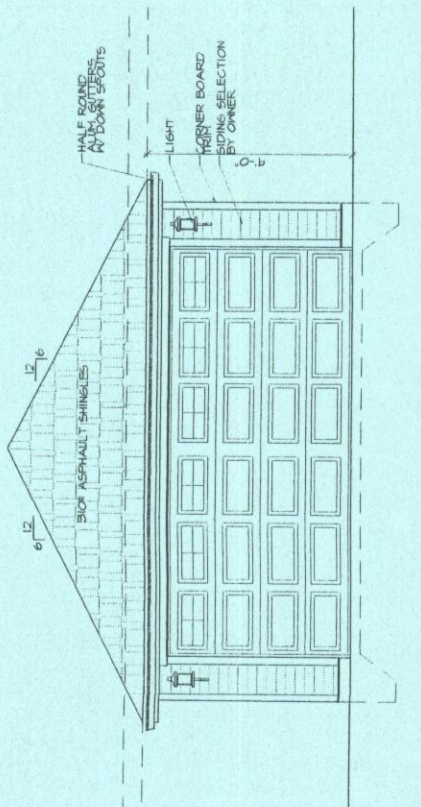
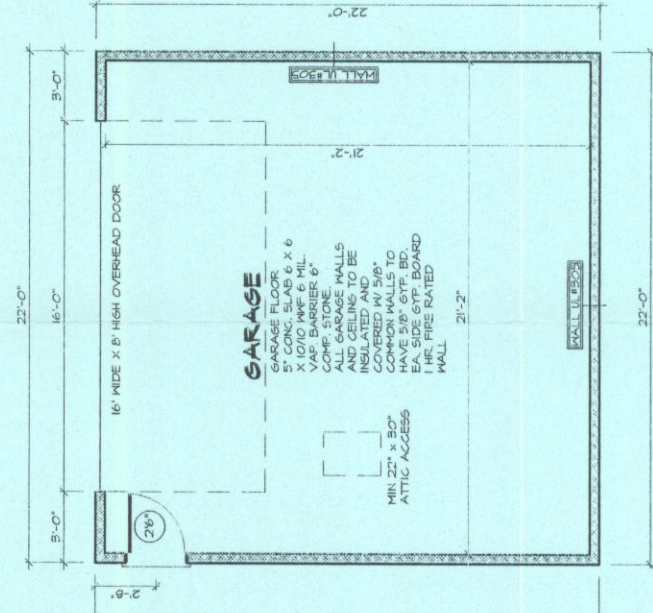
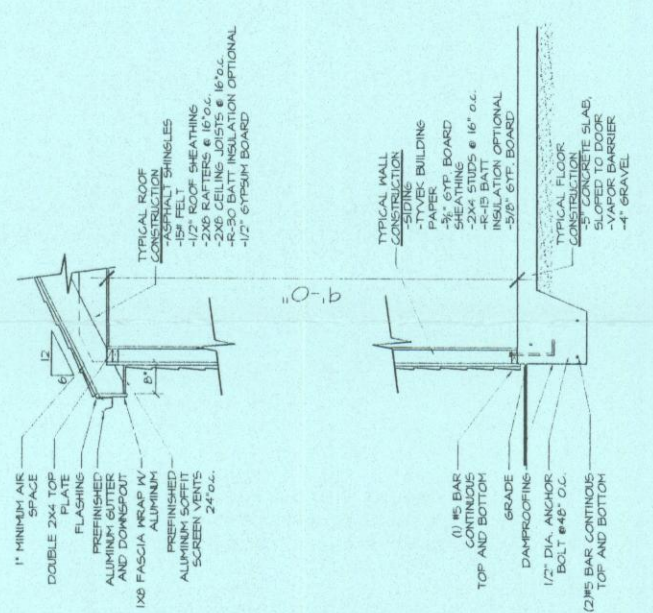
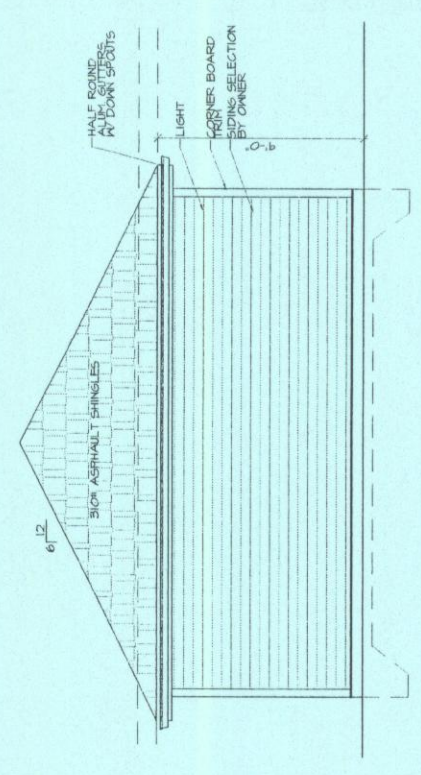
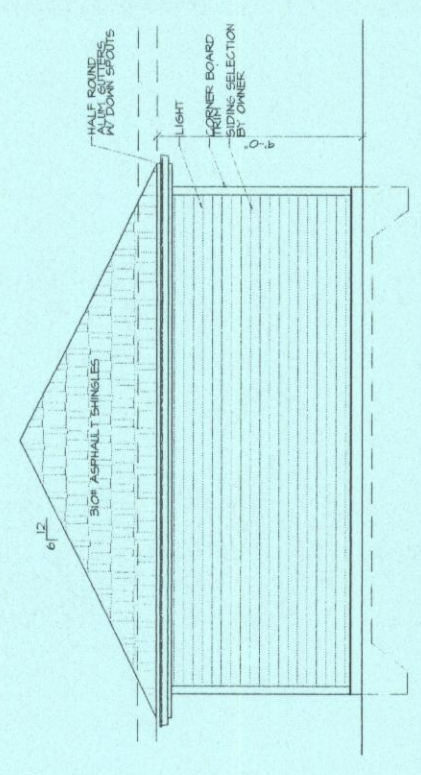

BOARD APPROVED
 CASE NO. 2009-044
 DATE 11/2/09
 W/CONDITIONS
 W/O CONDITIONS