

PROPOSED HOUSE LOCATION

LOT 10 IN HUMPHREY'S SUBDIVISION OF THE NORTH 455 FEET OF THE NORTH 30 ACRES OF THE SOUTH 60 ACRES OF THE EAST HALF OF THE NORTHEAST QUARTER OF SECTION 9, TOWNSHIP 36 NORTH, RANGE 12 EAST OF THE THIRD PRINCIPAL MERIDIAN, LYING EAST OF THE WABASH, ST. LOUIS AND PACIFIC RAILROAD, IN COOK COUNTY, ILLINOIS.

60.00'  
R.O.W.

W. 144TH PLACE

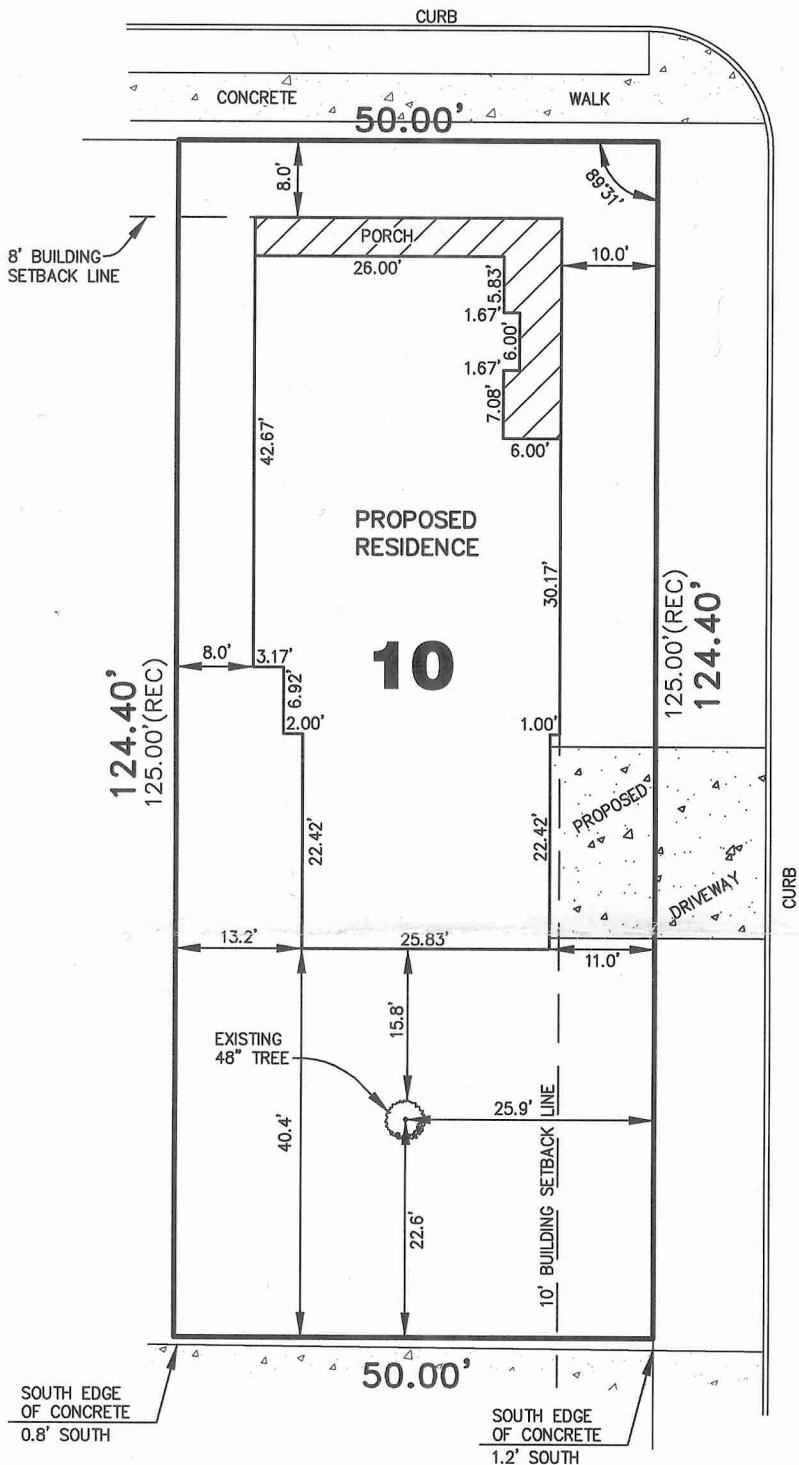

60.00'  
R.O.W.

S. BEACON AVENUE

50.00'  
R.O.W.

SUBJECT PROPERTY AREA
6,220 SQ. FT. (more or less)

PREPARED FOR: ULVERTON ENTERPRISES

**LANDMARK**  
ENGINEERING LLC  
DESIGN FIRM REGISTRATION NO. 184-005577  
7808 W. 103RD STREET  
PALOS HILLS, ILLINOIS 60465-1529  
Phone (708) 599-3737

NO IMPROVEMENTS SHOULD BE CONSTRUCTED ON THE BASIS OF THIS PLAT ALONE AND NO DIMENSIONS, LENGTHS OR WIDTHS SHOULD BE ASSUMED FROM SCALING. FIELD MONUMENTATION OF CRITICAL POINTS SHOULD BE ESTABLISHED PRIOR TO COMMENCEMENT OF CONSTRUCTION.

FOR BUILDING LINES, EASEMENTS AND OTHER RESTRICTIONS NOT SHOWN HEREON, REFER TO DEEDS, ABSTRACTS, TITLE POLICIES, SEARCHES OR COMMITMENTS, CONTRACTS AND LOCAL BUILDING AND ZONING ORDINANCES.

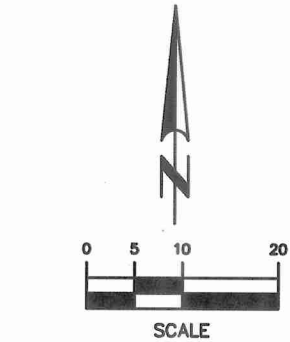

*[Signature]*  
ILLINOIS PROFESSIONAL ENGINEER LICENSE NO.: 062-053294  
EXPIRATION DATE: NOVEMBER 30, 2013

SURVEY No. 12-12-048