

1 OUTDOOR PATIO PLAN

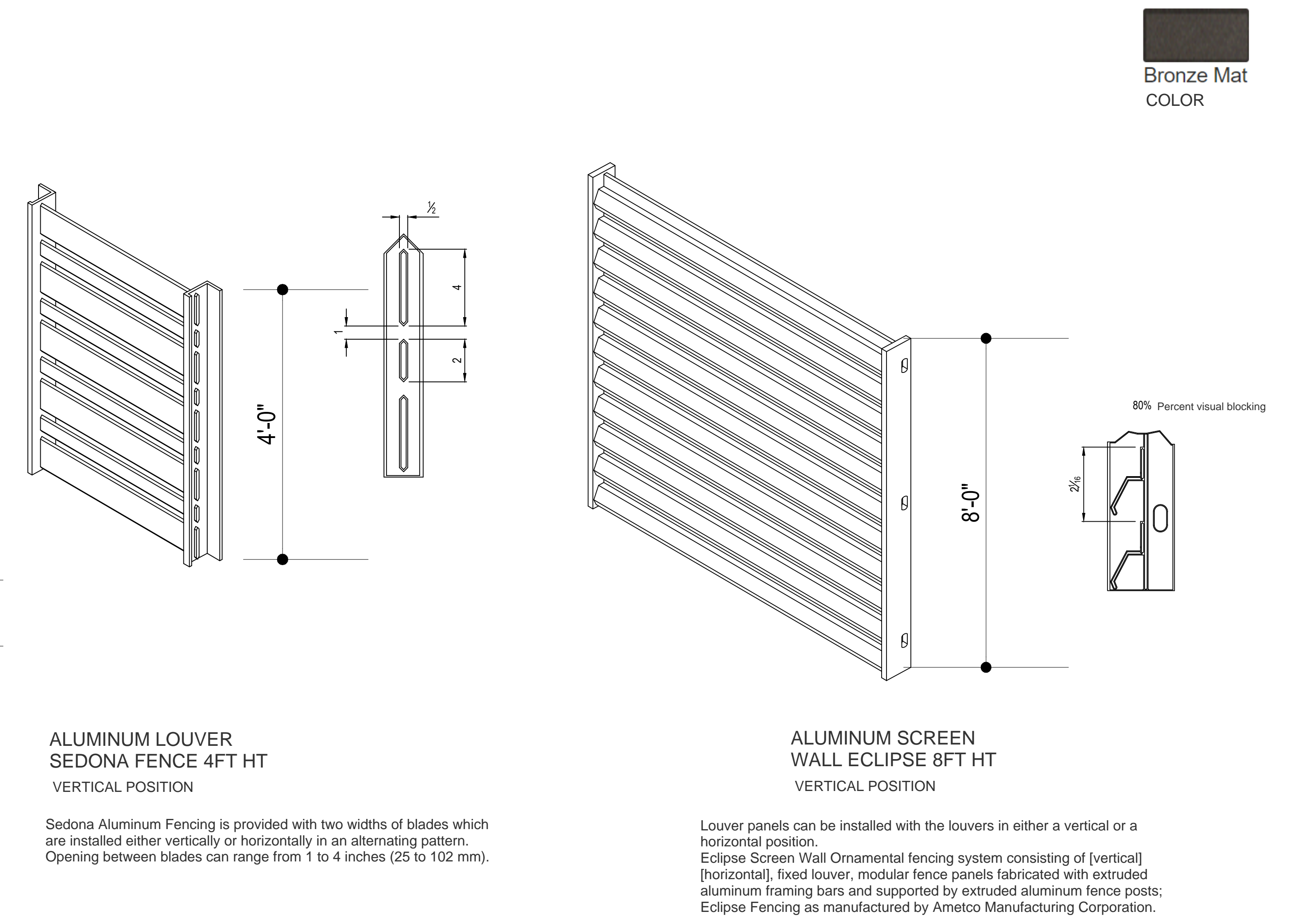

2 OUTDOOR PATIO FENCE AND SCREEN WALL DETAIL

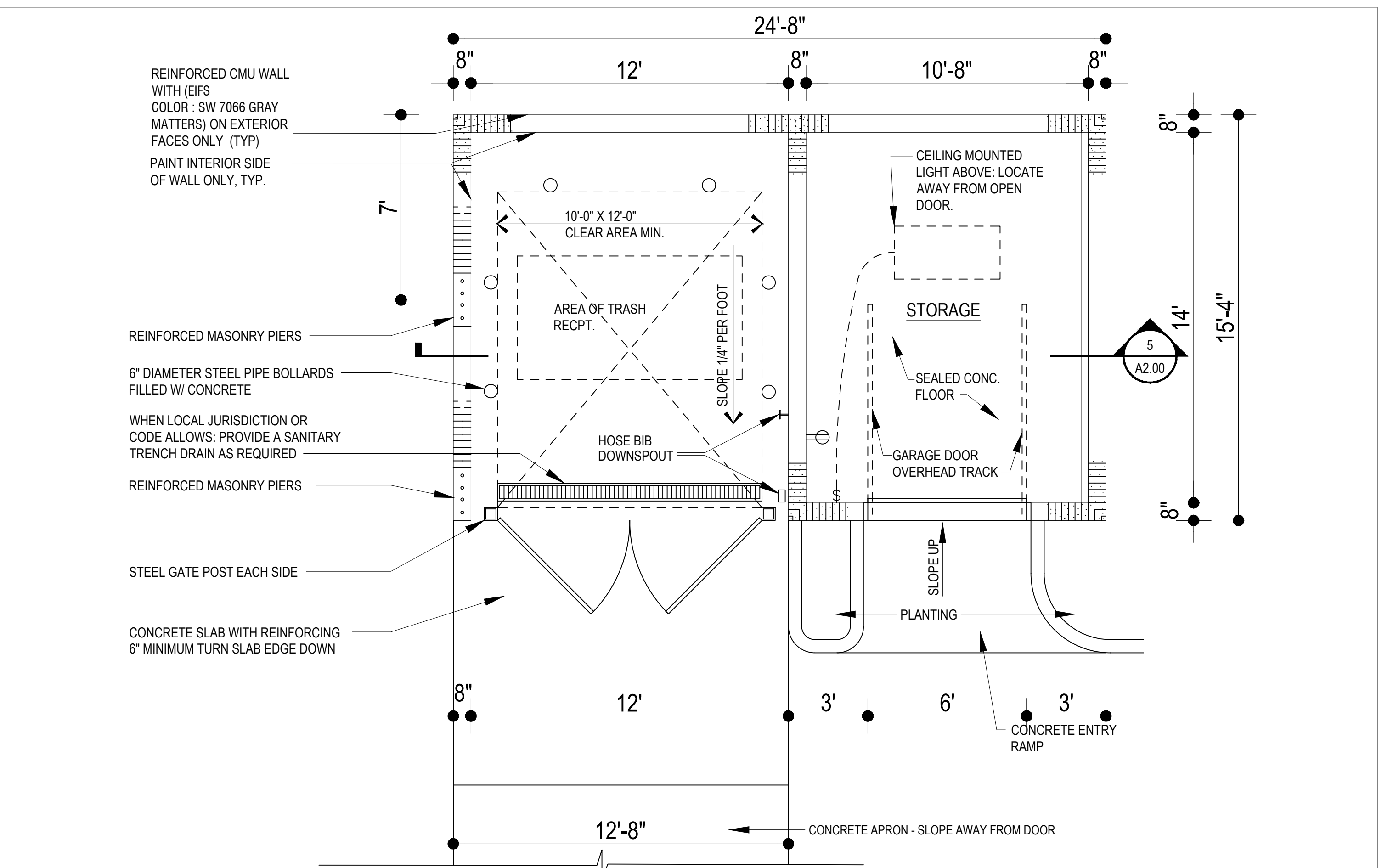

3 PLAN SCALE: 1"=40'-0"

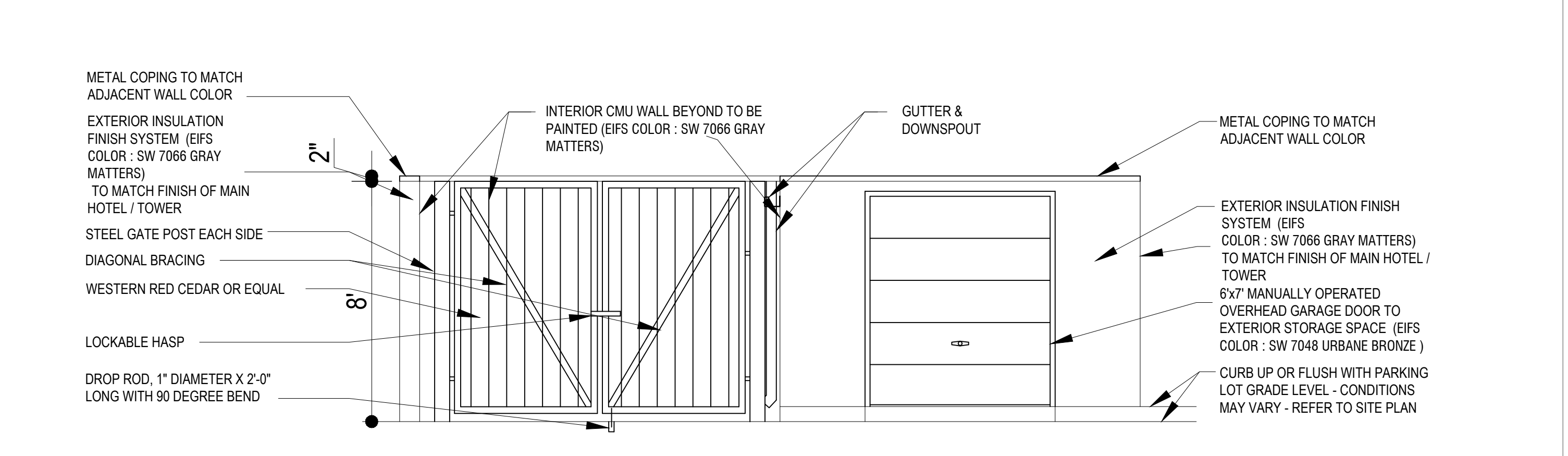

4 ELEVATION- EXTERIOR REFUSE RECEPTACLE / STORAGE SCALE: 1"=40'-0"

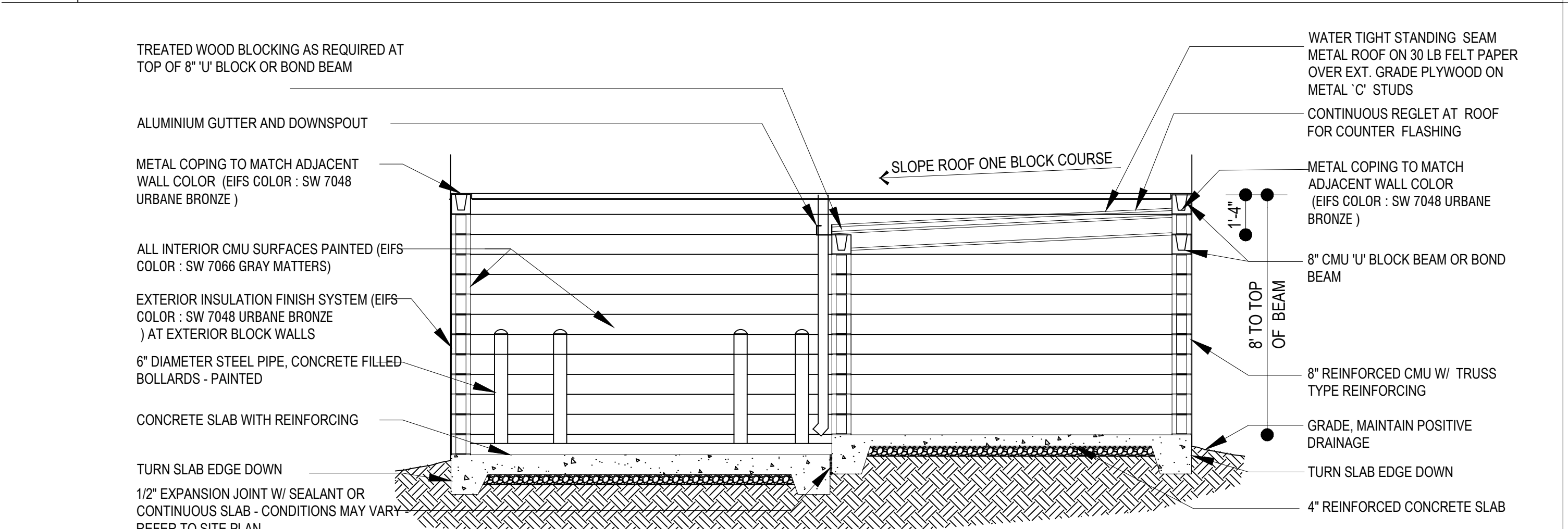

5 SECTION- EXTERIOR REFUSE RECEPTACLE / STORAGE SCALE: 1"=40'-0"



BASE4  
2901 CLINT MOORE ROAD #114  
BOCA RATON, FLORIDA 33496  
www.base-4.com

Seal

Owner:



HAMPTON INN  
ORLAND PARK, IL

| No. | ISSUE DATE | PROJECT STATUS |
|-----|------------|----------------|
|     |            |                |

DATE 2019.01.10

DRAWN BY SBB

CHECKED BY

SCALE AS NOTED

PROJECT NO.

SHEET NAME

DUMPSTER & SCREEN DETAIL

DRAWING NO.

A1.2

| ROOF DRAIN SCHEDULE                  |                     |                    |                      |
|--------------------------------------|---------------------|--------------------|----------------------|
| LOCATION: ILLINOIS ORLANDO PARK      |                     |                    |                      |
| PRIMARY RAINFALL RATE: 3.5 IN / HR   |                     |                    |                      |
| SLOPE OF DRAIN PIPING: 1/8" PER FOOT |                     |                    |                      |
| ZONE NO.                             | ROOF AREA (SQ. FT.) | PRIMARY DRAIN SIZE | SECONDARY ROOF DRAIN |
| 1                                    | 2959                | 4"                 | 4"                   |
| 2                                    | 2990                | 4"                 | 4"                   |
| 3                                    | 3055                | 4"                 | 4"                   |
| 4                                    | 2998                | 4"                 | 4"                   |
| 5                                    | 2649                | 4"                 | 4"                   |
| 6                                    | 2649                | 4"                 | 4"                   |

| STORM DRAIN PIPE SIZING TABLE 1100.2 |  |                                |                                   |
|--------------------------------------|--|--------------------------------|-----------------------------------|
| DIAMETER OF LEADER                   | HORIZONTALLY PROJECTED ROOF AREA ( Square feet ) |                                | RAINFALL RATE ( INCHES PER HOUR ) |
|                                      | PRIMARY ROOF ( SQ. FT. )                         | OVERFLOW ROOF AREA ( SQ. FT. ) |                                   |
| 3"                                   | 1510   | 1510                           | 3.5                               |
| 4"                                   | 3159   | 3159                           | 3.5                               |
| 6"                                   | 9450   | 9450                           | 3.5                               |
| 8"                                   | 15615  | 15615                          | 3.5                               |

| DIAMETER OF LEADER | VERTICAL PROJECTED ROOF AREA ( SQUARE FEET ) |                                | RAINFALL RATE ( INCHES PER HOUR ) |
|--------------------|--|--------------------------------|-----------------------------------|
|                    | PRIMARY ROOF ( SQ. FT. )                     | OVERFLOW ROOF AREA ( SQ. FT. ) |                                   |
| 3"                 | 2390   | 2390                           | 3.5                               |
| 4"                 | 4545   | 4545                           | 3.5                               |
| 6"                 | 14760  | 14760                          | 3.5                               |
| 8"                 | 30686  | 30686                          | 3.5                               |



**1** ROOF PLAN PLAN  
SCALE: 1/16"=1'-0"

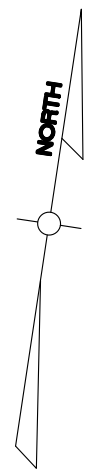
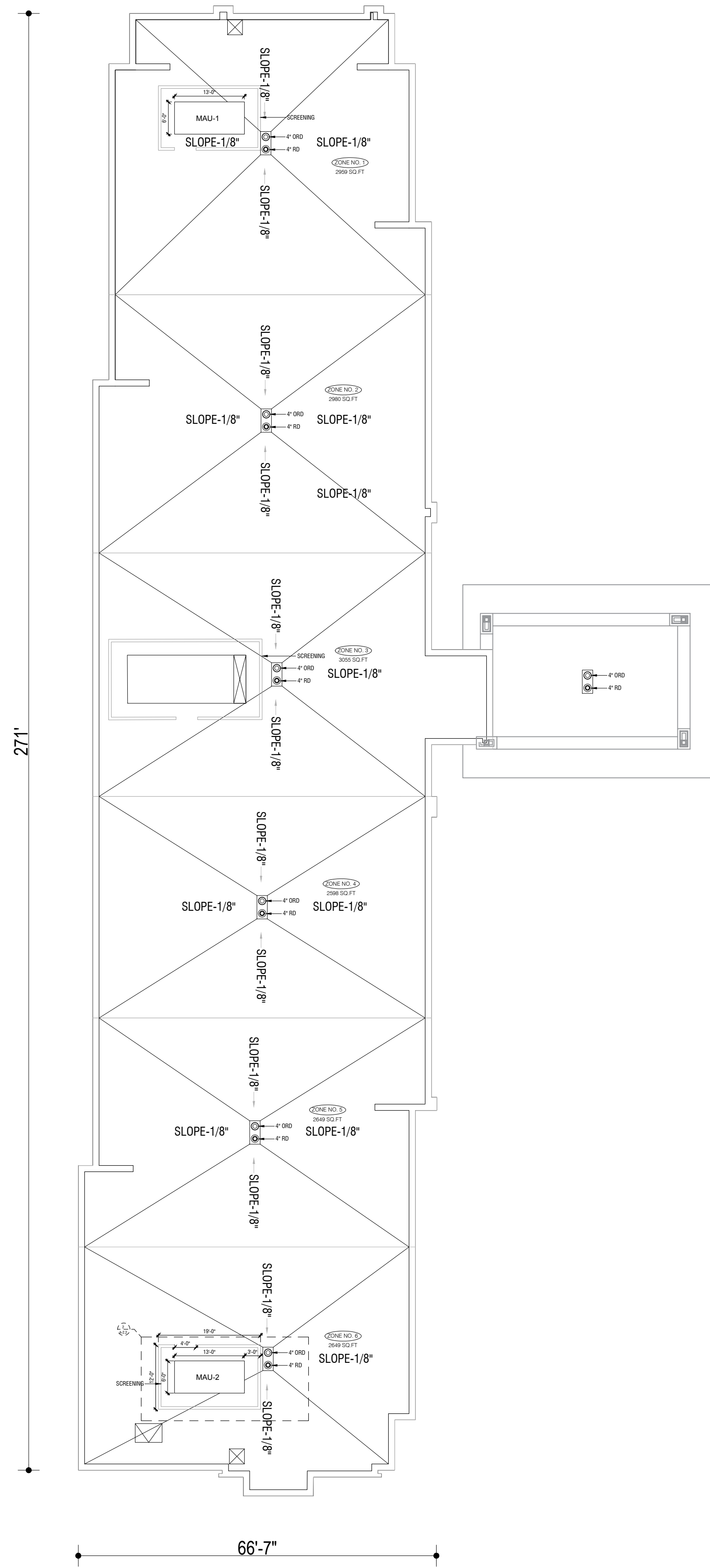

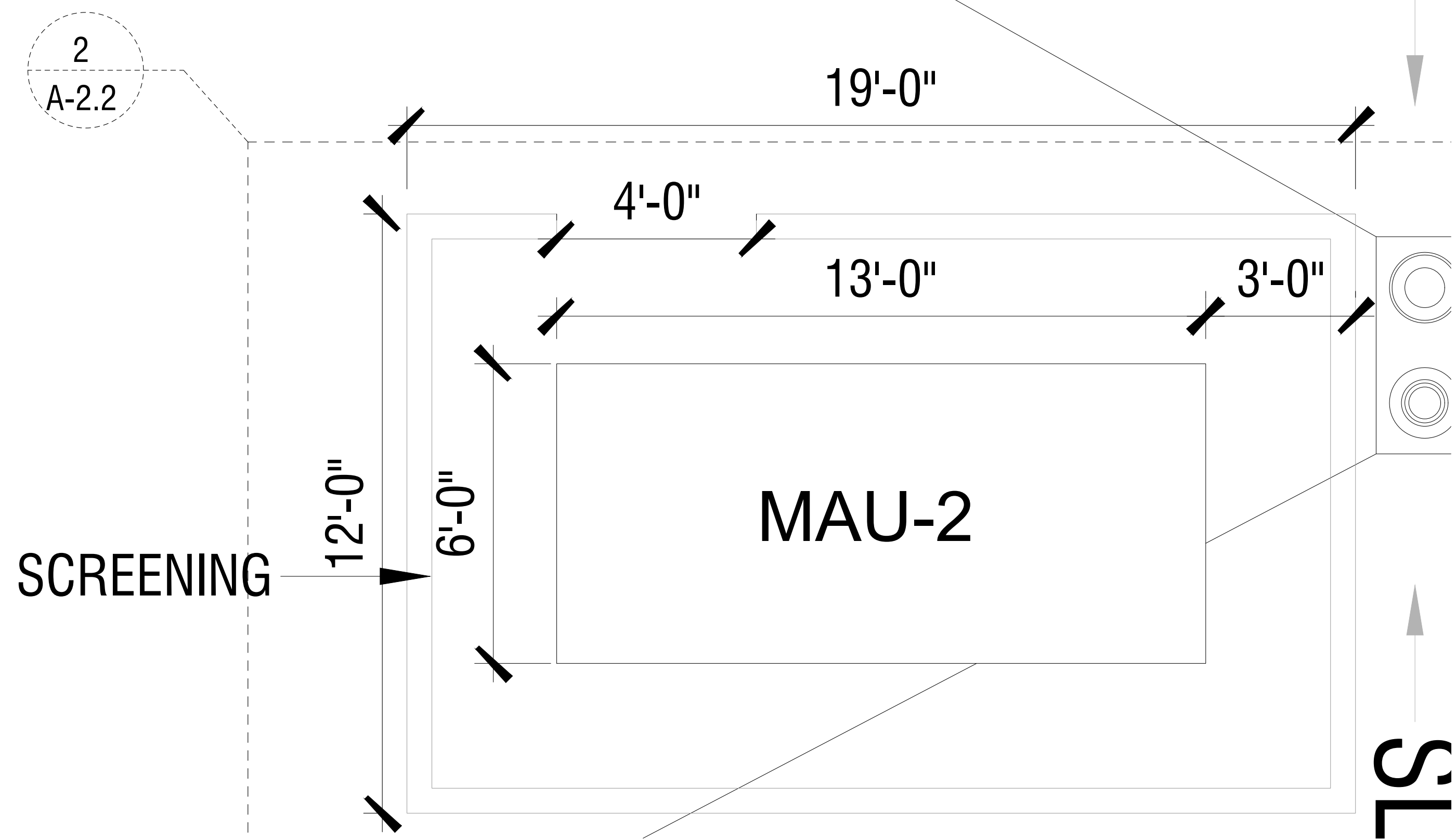
**3** SCREENING PLAN  
SCALE: 1/2"=1'-0"



**2** SCREENING ELEVATIONS  
SCALE: 1/2"=1'-0"

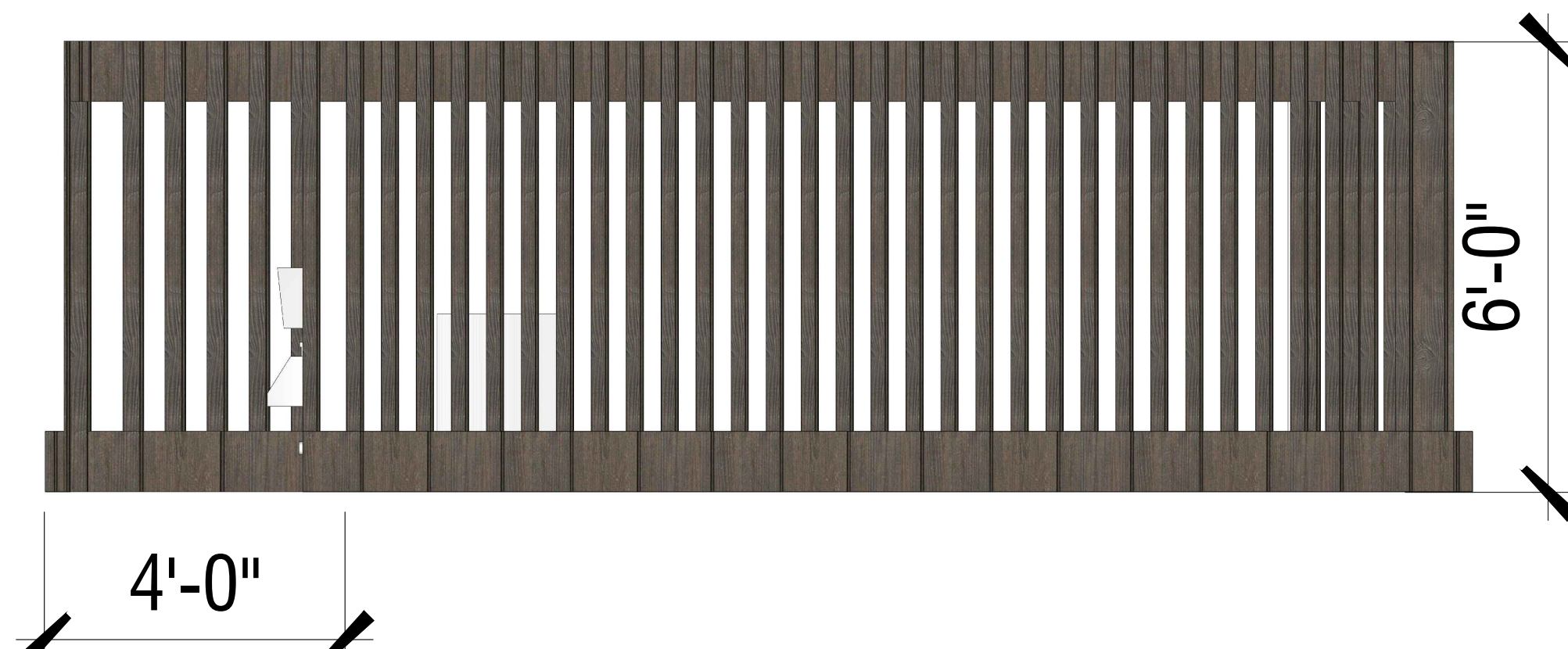

**1** SCREENING ELEVATIONS  
SCALE: 1/2"=1'-0"



**BASE4**

BASE4  
2901 CLINT MOORE ROAD #114  
BOCA RATON, FLORIDA 33496  
www.base-4.com

Seal

Owner:



Hawkeye Hotels  
HAWKEYE HOTELS  
2706 James Street  
Coralville, IA 52241  
www.hawkeyehotels.com



HAMPTON INN  
ORLANDO PARK, IL

| No. | ISSUE DATE | PROJECT STATUS |
|-----|------------|----------------|
|     |            |                |

DATE: 2019.01.10

DRAWN BY: NB

CHECKED BY: SB

SCALE: AS NOTED

PROJECT NO.

SHEET NAME

**ROOF PLAN & SCREENING DETAIL**

DRAWING NO.

**A2.2**



**1** NORTH ELEVATION (RIGHT)  
SCALE: 3/32"=1'-0"

| NORTH FACADE MATERIALS     |                   |             |
|----------------------------|-------------------|-------------|
| North Elevation            | SF                | %           |
| COUNTRY LEDGESTONE ASHFALL | 1720.79           | 39%         |
| EF763_VINTAGE WOOD BARK    | 573.81758         | 13%         |
| GLEN GREY BLACK FOREST     | 1115.49           | 26%         |
| GLEN GREY CEDAR CREEK      | 949.13101         | 22%         |
| <b>TOTAL</b>               | <b>4359.22859</b> | <b>100%</b> |

| EAST FACADE MATERIALS      |                |             |
|----------------------------|----------------|-------------|
| East Elevation             | SF             | %           |
| COUNTRY LEDGESTONE ASHFALL | 1992.75        | 16%         |
| EF763_VINTAGE WOOD BARK    | 2344.75        | 19%         |
| GLEN GREY BLACK FOREST     | 4155.11        | 34%         |
| GLEN GREY CEDAR CREEK      | 3909.59        | 32%         |
| <b>TOTAL</b>               | <b>12402.2</b> | <b>100%</b> |

| LEGEND-EXTERIOR FINISHES |             |       |                            |
|--------------------------|-------------|-------|----------------------------|
| CODE                     | MTL-TYPE    | COLOR | MATERIAL NAME              |
| 01                       | STONE       |       | COUNTRY LEDGESTONE ASHFALL |
| 02                       | WOOD SIDING |       | EF763_VINTAGE WOOD BARK    |
| 03                       | BRICK       |       | GLEN GREY BLACK FOREST     |
| 04                       | BRICK       |       | GLEN GREY CEDAR CREEK      |

| GLAZING & AWNINGS PERCENTAGE ON FIRST FLOOR |           |                         |                         |                          |                                |            |
|---|-----------|-------------------------|-------------------------|--------------------------|--------------------------------|------------|
| Sr. No.                                     | Elevation | Facade Length (in feet) | Glazed length (in feet) | Awnings length (in feet) | Total glazed and awning length | %          |
| 1   | East      | 278                     | 115                     | 55                       | 170                            | 61%        |
| 2   | West      | 278                     | 104                     | 63                       | 167                            | 60%        |
| <b>TOTAL</b>                                |           | <b>556</b>              | <b>219</b>              | <b>118</b>               | <b>337</b>                     | <b>61%</b> |

NOTE: THERE IS NO PERCENTAGE FOR ARCADES ON THE PROJECT.

| RECESSES & PROJECTIONS PERCENTAGE ON FIRST FLOOR |           |                         |                           |                             |   |            |
|--|-----------|-------------------------|---------------------------|-----------------------------|---|------------|
| Sr. No.  | Elevation | Facade Length (in feet) | Recessed length (in feet) | Projection length (in feet) | Total recessed and projections length (in feet) | %          |
| 1  | East      | 278                     | 10                        | 157                         | 167   | 60%        |
| 2  | West      | 278                     | 107                       | 34                          | 141   | 51%        |
| <b>TOTAL</b>                                     |           | <b>556</b>              | <b>117</b>                | <b>191</b>                  | <b>308</b>                                      | <b>55%</b> |

NOTE: THERE IS NO PERCENTAGE FOR ARCADES ON THE PROJECT.



**2** EAST ELEVATION (FRONT)  
SCALE: 3/32"=1'-0"



**BASE4**

BASE4  
2901 CLINT MOORE ROAD #114  
BOCA RATON, FLORIDA 33496  
www.base-4.com

Seal

Owner:



HawkeyeHotels  
HAWKEYE HOTELS  
2706 James Street  
Coralville, IA 52241  
www.hawkeyehotels.com



HAMPTON INN  
ORLANDO PARK, IL

| No. | ISSUE DATE | PROJECT STATUS |
|-----|------------|----------------|
|     |            |                |

DATE 2019.01.10

DRAWN BY NB

CHECKED BY SB

SCALE AS NOTED

PROJECT NO.

SHEET NAME

**ELEVATIONS**

DRAWING NO.

**A3.1**



| WEST FACADE MATERIALS      |                   |             |
|----------------------------|-------------------|-------------|
| West Elevation             | SF                | %           |
| COUNTRY LEDGESTONE ASHFALL | 4297.5            | 30%         |
| EF763_VINTAGE WOOD BARK    | 1896              | 13%         |
| GLEN GREY BLACK FOREST     | 4217.2532         | 30%         |
| GLEN GREY CEDAR CREEK      | 3767              | 27%         |
| <b>TOTAL</b>               | <b>14177.7532</b> | <b>100%</b> |

| SOUTH FACADE MATERIALS     |                   |             |
|----------------------------|-------------------|-------------|
| South Elevation            | SF                | %           |
| COUNTRY LEDGESTONE ASHFALL | 1755.71766        | 40%         |
| EF763_VINTAGE WOOD BARK    | 483.89            | 11%         |
| GLEN GREY BLACK FOREST     | 1228.99           | 28%         |
| GLEN GREY CEDAR CREEK      | 934.3             | 21%         |
| <b>TOTAL</b>               | <b>4402.89766</b> | <b>100%</b> |

| LEGEND-EXTERIOR FINISHES |             |       |                            |
|--------------------------|-------------|-------|----------------------------|
| CODE                     | MTL-TYPE    | COLOR | MATERIAL NAME              |
| 01                       | STONE       |       | COUNTRY LEDGESTONE ASHFALL |
| 02                       | WOOD SIDING |       | EF763_VINTAGE WOOD BARK    |
| 03                       | BRICK       |       | GLEN GREY BLACK FOREST     |
| 04                       | BRICK       |       | GLEN GREY CEDAR CREEK      |

| GLAZING & AWNINGS PERCENTAGE ON FIRST FLOOR |           |                         |                         |                          |                                |            |
|---|-----------|-------------------------|-------------------------|--------------------------|--------------------------------|------------|
| Sr. No.                                     | Elevation | Facade Length (in feet) | Glazed length (in feet) | Awnings length (in feet) | Total glazed and awning length | %          |
| 1   | East      | 278                     | 115                     | 55                       | 170                            | 61%        |
| 2   | West      | 278                     | 104                     | 63                       | 167                            | 60%        |
| <b>TOTAL</b>                                |           | <b>556</b>              | <b>219</b>              | <b>118</b>               | <b>337</b>                     | <b>61%</b> |

NOTE: THERE IS NO PERCENTAGE FOR ARCADES ON THE PROJECT.

| RECESSES & PROJECTIONS PERCENTAGE ON FIRST FLOOR |           |                         |                           |                             |   |            |
|--|-----------|-------------------------|---------------------------|-----------------------------|---|------------|
| Sr. No.  | Elevation | Facade Length (in feet) | Recessed length (in feet) | Projection length (in feet) | Total recessed and projections length (in feet) | %          |
| 1  | East      | 278                     | 10                        | 157                         | 167   | 60%        |
| 2  | West      | 278                     | 107                       | 34                          | 141   | 51%        |
| <b>TOTAL</b>                                     |           | <b>556</b>              | <b>117</b>                | <b>191</b>                  | <b>308</b>                                      | <b>55%</b> |

NOTE: THERE IS NO PERCENTAGE FOR ARCADES ON THE PROJECT.

**3** SOUTH ELEVATION (LEFT)  
SCALE: 3/32"=1'-0"



**4** WEST ELEVATION (REAR)  
SCALE: 3/32"=1'-0"



BASE4  
2901 CLINT MOORE ROAD #114  
BOCA RATON, FLORIDA 33496  
www.base-4.com

Seal

Owner:



Hawkeye Hotels  
HAWKEYE HOTELS  
2706 James Street  
Coralville, IA 52241  
www.hawkeyehotels.com



HAMPTON INN  
ORLANDO PARK, IL

| No. | ISSUE DATE | PROJECT STATUS |
|-----|------------|----------------|
|     |            |                |

DATE 2019.01.10

DRAWN BY NB

CHECKED BY SB

SCALE AS NOTED

PROJECT NO.

SHEET NAME

**ELEVATIONS**

DRAWING NO.

**A3.2**

