



**SOUTH BUILDING ELEVATION (ALTERNATE PARAPET DESIGN)  
(RAVINIA LANE "STREET ELEVATION")**

SCALE: 1/8" = 1'-0"  
PERCENT OF STREET LEVEL TRANSPARENT "RAVINIA AVENUE"



**EAST BUILDING ELEVATION (RAVINIA AVENUE "STREET ELEVATION")**

SCALE: 1/8" = 1'-0"



**WEST BUILDING ELEVATION**

SCALE: 1/8" = 1'-0"

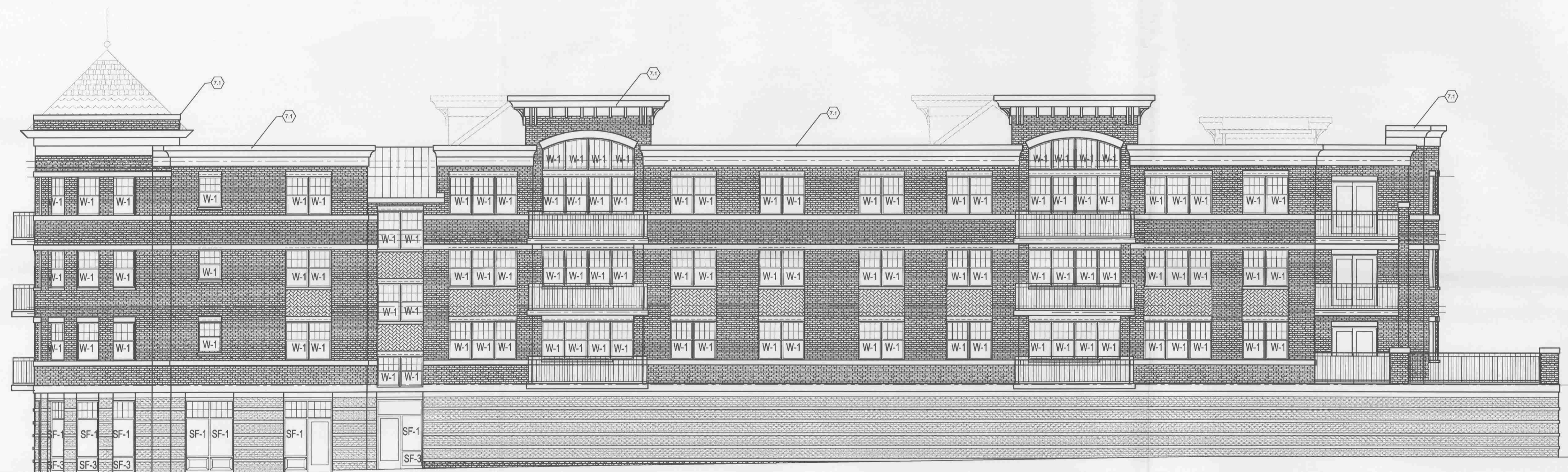

**NORTH BUILDING ELEVATION**

SCALE: 1/8" = 1'-0"

**GENERAL NOTES:**

1. ALL KEYNOTES MAY NOT PERTAIN TO THIS SHEET.
2. SEE COLOR SCHEDULE FOR ALL EXTERIOR FINISHES.

**ELEVATION KEYNOTES**

- 2.0 SITE CONSTRUCTION:
    - 2.1. NO STEP ENTRY (ADA APPROVED)
  - 4.0 MASONRY
    - 4.1 BRICK UTILITY FACE BRICK
    - 4.2 CAST STONE
      - 4.2.1 4" RENAISSANCE BULLNOSE STONE SILL (CONTINUOUS)
      - 4.2.2 12" RENAISSANCE STONE (SMOOTH)
      - 4.2.3 5" RENAISSANCE BULLNOSE STONE BAND
      - 4.2.4 8" RENAISSANCE STONE BAND- PROJECT 3/4"
      - 4.2.5 12" RENAISSANCE STONE- PROJECTED 3/4"
    - 4.6 3/8" BRICK REVEAL
  - 5.0 METAL
    - 5.2 METAL RAILING -42" HIGH
    - 5.4 METAL PANEL
    - 5.5 METAL CANOPY
  - 7.0 THERMAL AND MOSITURE PROTECTION
    - 7.1 PRE-FINISHED ALUMINUM COPING
    - 7.6 ARCHITECTURAL GRADE ASPHALT SHINGLE ROOFING
    - 7.14 VERTICAL EXPANSION JOINT
    - 7.15 HORIZONTAL SOFT JOINT
  - 10 SPECIALTIES
    - 10.1 ADDRESS
    - 10.5 FABRIC AWNING W/ ALUMINUM FRAME
    - 10.6 LOUVER
- WINDOWS  
CLEAR, LOW E GLASS AT ALL WINDOWS EXCEPT AS NOTED

NO.	DATE	DESCRIPTION
1	9/20/07	GENERAL REVISION CLARIFICATIONS
2	9/29/07	GENERAL REVISION CLARIFICATIONS

**NOTE TO BUILDING DEPARTMENT:**  
THESE DOCUMENTS (PLANS & SPECIFICATIONS) ARE VALID FOR PERMITS ONLY WHEN THE ARCHITECT'S ORIGINAL SEAL AND SIGNATURE APPEARS AND IS AFFIXED, AND UNLESS OTHERWISE PROVIDED IN WRITING ARE INTENDED AS A PERMIT SUBMITTAL FOR ONE (1) BUILDING ONLY.  
©The Shalvis Group, P.C. 2007

Proposed Twenty-one Unit Condominium located at the Northwest Corner of Ravinia Avenue / Ravinia Lane / Orland Park, Illinois  
**BLDG ELEVATION**  
Preliminary Review

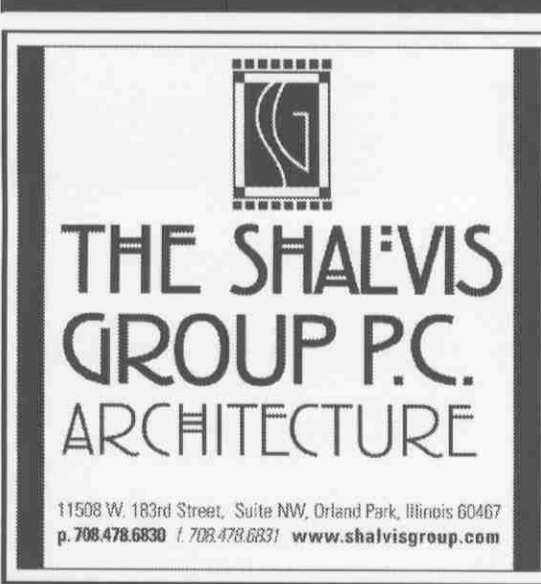

PROJECT ARCHITECT: DATE: 05-15-2007  
SAS: SCALE:  
DRAFTER/PERSON: JOHN GARRETT  
SAS: See Sheet  
APPROVED: COMPUTER NAME

PREPARED FOR:  
BARRETT PROPERTIES FLP  
JOHN GARRETT  
LOCATION:  
RAVINIA AVENUE / RAVINIA LANE  
ORLAND PARK, ILLINOIS  
JOB NUMBER:  
2007-014

©The Shalvis Group, P.C. 2007  
Copyright, 2007, The Shalvis Group, P.C. These plans are protected under copyright laws of the United States and foreign countries, and are to be used only for the construction and repair and remodeling of the structure or structures defined in the contract between the Architect and the Owner. Any use of these plans to construct, remodel or repair additional structures constitutes a violation of the Architect's copyright of these plans and is prohibited.