

LANDSCAPE STRUCTURES, INC. 601 7TH STREET SOUTH DELANO, MN 55328 U.S.A.									
MAY 10, 2021									
<u>ORLAND PARK PLAYGROUND RENOVATIONS 2021</u>									
LANDSCAPE STRUCTURES CO-OP HGAC Buy Co-Op Contract PR11-18 (8% equipment discount)									
BUDGET		PG DEMO/ REMOVAL		MULCH REMOVAL/REPLACE		CONCRETE EDGE INSTALL		BOND	TOTAL INST. COST
	PLAYGROUND	PG EQPT		PG INSTALL					
1	BILL YOUNG	\$ 27,385	\$ 3,400	\$ 9,100	\$ 8,600		\$ 950	\$ 49,435	
2	CACHEY PARK	\$ 72,512	\$ 6,600	\$ 26,000	\$ 19,100		\$ 2,700	\$ 126,912	
3	CAMENO REAL	\$ 24,954	\$ 3,400	\$ 8,500	\$ 9,100	\$ 3,100	\$ 950	\$ 50,004	
4	DISCOVERY	\$ 52,364	\$ 4,300	\$ 19,500	\$ 20,450		\$ 2,400	\$ 99,014	
5	ISHNALA WOODS	\$ 77,581	\$ 6,600	\$ 28,250	\$ 19,200		\$ 2,700	\$ 134,331	
6	MARLEY CREEK	\$ 63,031	\$ 6,000	\$ 22,400	\$ 17,000		\$ 2,200	\$ 110,631	
7	SPRING CREEK	\$ 55,243	\$ 3,900	\$ 19,500	\$ 20,700		\$ 2,400	\$ 101,743	
8	VILLAGE SQUARE	\$ 45,974	\$ 3,600	\$ 17,050	\$ 10,100	\$ 12,200	\$ 2,100	\$ 91,024	
9	WEDGEWOOD ESTATES	\$ 43,863	\$ 3,600	\$ 18,000	\$ 8,000	\$ 9,300	\$ 2,100	\$ 84,863	
TOTAL ALL 9 PARKS								\$	847,957
IF A PERFORMANCE BOND IS REQUIRED FOR THE PROJECT, ADD \$ 5,600 TO TOTAL									
ALL PURCHASE ORDERS, CONTRACTS, AND CHECKS TO BE MADE OUT TO:									
LANDSCAPE STRUCTURES, INC. 601 7TH STREET SOUTH DELANO, MN 55328 U.S.A. 763-972-3391 800-328-0035									
TERMS: Our terms are net 30 from date of shipment to tax supported institutions or those who have an account with us.1-1/2% per month									
Village of Orland Park:									
Signature _____		Printed _____		Title _____		Date _____			
Landscape Structures, Inc.:									
Signature _____		Printed _____		Title _____		Date _____			



LS
landscape
structures

BILL YOUNG PARK

ORL20BIL2-1 • 11.04.2020

nUTOYS
Leisure Products

©2020 Landscape Structures. All Rights Reserved.



Box 2121
 La Grange, IL 60525
 708-579-9055
 708-579-0109 (fax)
 1-800-526-6197

November 4, 2020

BILL YOUNG PARK
 ORLAND PARK, IL
 OPTION 2
 PLAYBOOSTER COMPONENT SYSTEM

<u>QTY.</u>	<u>NO.</u>	<u>DESCRIPTION</u>	<u>UNIT PRICE</u>	<u>PRICE</u>
5-12 Year Olds Play Equipment				
1	122570A	Cliff Climber 48"Dk DB		\$ 1,675
1	152907B	Deck Link w/Barriers Steel end panels 2 Steps		1,935
1	176078A	Lollipop Climber 48"Dk DB		1,375
1	116249D	Vertical Ladder 72"Dk DB		885
1	272084A	Wood Plank Ladder w/Permalene Handholds 72" Deck DB		1,470
1	152911C	Curved Transfer Module Right 48"Dk DB		2,755
1	178710A	Hexagon Tenderdeck		2,775
1	111228A	Square Tenderdeck		970
1	111357A	Chinning Bar Alum DB		500
1	120902A	Handhold Leg Lift		200
3	111404D	124"Alum Post DB	\$ 335	1,005
3	111404C	132"Alum Post DB	350	1,050
4	111404A	148"Alum Post DB	370	1,480
1	271761A	Alpine Slide 72" Deck DB		3,650
1	130798A	Double Swirl Slide 48"Dk DB		2,140
1	148426A	Firepole Perm Handholds 48"Dk DB		725
1	182503C	Welcome Sign (LSI Provided) Ages 5-12 years DB		-
		Subtotal		<u>\$ 24,590</u>
4-Place Single Post Swing Set 2 Belt Seats and 2 Full Bucket Seats				
2	174018A	Belt Seat Proguard Chains 8' Beam	\$ 120	\$ 240
2	176038A	Full Bucket Seat Proguard Chains 8' Beam	330	660
1	177332A	Single Post Swing Frame 8' Beam		1,200
1	177333A	Single Post Swing Frame Addtl Bay 8' Beam		895
		Subtotal		<u>\$ 2,995</u>
		Equipment Subtotal		\$ 27,585
		Contract Discount - 8%		(2,207)
		Shipping Cost		2,007
		Equipment Total		<u>\$ 27,385</u>

Page 2
Bill Young Park - Option 2

SITE WORK BY OTHERS

Cost for Installation/Restoration of Playground Equipment By Others	\$	9,100
Cost for Removal and Disposal of Existing Play Equipment by Others	\$	3,400
Cost for Removal and Disposal of Existing Woodchips by Others	\$	3,300

Woodchip Surfacing

145	Cu Yds.	Wood carpet to cover 2,946 sq. ft., 12"deep, delivered and installed	\$	5,300	
				Performance Bond	950
				Project Total	\$ 49,435



Cachey Park

ORL20CAC2-2-1 • 05.06.2021





Box 2121
 La Grange, IL 60525
 708-579-9055
 708-579-0109 (fax)
 1-800-526-6197

May 6, 2020

CACHEY PARK
 ORLAND PARK, IL
 OPTION 2 REVISED
 SMARTPLAY/PLAYBOOSTER COMPONENT SYSTEM

<u>QTY.</u>	<u>NO.</u>	<u>DESCRIPTION</u>	<u>UNIT PRICE</u>	<u>PRICE</u>
2-5 Year Olds Play Equipment				
1	197057C	Motion w/Play Table DB		\$ 16,560
	includes:	Bead Panel		
		Bongo Panel		
		Curved Poly Slide		
		Inclined Tunnel		
		Leaf Shape and Fit Panel		
		Leaf Trail Panel		
		Marbles Panel		
		Numbers Climber		
		Play Table with seats		
		Race Car/Roller Track		
		Ring-a-Bell Panel		
		Shape-and-Fit Table		
		Spelling Panel		
		Steering Wheel		
		Steppers		
		Wiggle Ladder		
1	182503A	Welcome Sign (LSI Provided) Ages 2-5 years DB		-
ALSO:				
1	158997A	Pod Climber 10" DB		\$ 270
1	120710A	Pod Climber 8" DB		270
1	100041A	Curved Balance Beam DB		775
		Subtotal		<u>\$ 1,315</u>
5-12 Year Olds Play Equipment				
2	152907B	Deck Link w/Barriers Steel end panels 2 Steps	\$ 1,935	\$ 3,870
1	229832A	Dot-to-Dot Climber		2,150
1	201887B	JigJag Climber w/Permalene Handhold (Right) 72"Dk		1,690
1	223170C	Labyrinth Climber w/Permalene Handholds Equal Decks Attached to 72"Dk DB		11,280
1	176078A	Lollipop Climber 48"Dk DB		1,375
1	152911C	Curved Transfer Module Right 48"Dk DB		\$ 2,755

Page 2

Cachey Park - Option 2

1	111228A	Square Tenderdeck		\$	970	
3	111231A	Triangular Tenderdeck	\$	750	2,250	
1	193176A	Boogie Board DB Only			2,055	
1	166809A	E-Pod Seat			290	
1	111276A	Rail Assembly			215	
1	184489C	Overhead Trekker Ladder w/o Deck Connections DB			2,310	
1	111404G	100"Alum Post DB			280	
2	111404E	116"Alum Post DB	290		580	
1	111404Q	116"Steel Post DB 42" BURY			275	
1	111404D	124"Alum Post DB			335	
2	111404C	132"Alum Post DB	350		700	
5	111404A	148"Alum Post DB	370		1,850	
2	111404K	156"Alum Post DB	420		840	
3	111404Z	182"Steel Post DB 44" Bury	445		1,335	
1	130390A	Double Swoosh Slide 72"Dk DB			2,235	
1	124863G	SlideWinder2 96"Dk DB Only 2 Straight 2 Right 1 Left			3,980	
1	222708A	WhooshWinder Slide 72"Dk DB			4,785	
2	120711A	Pod Climber 16" DB	\$	275	550	
1	158998A	Pod Climber 20" DB			280	
1	182503C	Welcome Sign (LSI Provided) Ages 5-12 years DB			-	
		Subtotal		\$	49,235	
Freestanding Play Equipment						
1	233054B	DigiRider Fire Engine DB		\$	1,855	
1	233053B	DigiRider Police Car DB			1,295	
1	152179A	Saddle Spinner DB 12"Height			965	
1	152179A	Saddle Spinner DB 16"Height			965	
		Subtotal		\$	5,080	
New 4-Place Single Post Swing Set 2 Belt Seats, 1 Full Bucket Seats and 1 ADA						
2	174018A	Belt Seat Proguard Chains 8' Beam	\$	120	\$ 240	
1	176038A	Full Bucket Seat Proguard Chains 8' Beam			330	
1	177351A	Molded Bucket Seat (5-12 yrs) w/Harness Proguard Chains 8' Beam			810	
1	177332A	Single Post Swing Frame 8' Beam			1,200	
1	177333A	Single Post Swing Frame Addtl Bay 8' Beam			895	
		Subtotal		\$	3,475	
					Equipment Subtotal	\$ 75,665
					Contract Discount - 8%	(6,053)
					Shipping Cost	2,900
					Equipment Total	\$ 72,512

Page 3
Cachey Park - Option 2

SITE WORK BY OTHERS

Cost for Installation of Playground Equipment By Others	\$	26,000
Cost for Removal and Disposal of Existing Play Equipment by Others	\$	6,600
Cost for Removal and Disposal of Existing Woodchips by Others	\$	9,500

Woodchip Surfacing

383	Cu Yds.	Wood carpet to cover 7,780 sq. ft., 12" deep with natural compaction, delivered and installed	\$	25	\$	9,600
		Performance Bond			\$	2,700
		Project Total			\$	126,912



CAMENO REAL PARK

ORL20CAM2-1 • 11.05.2020



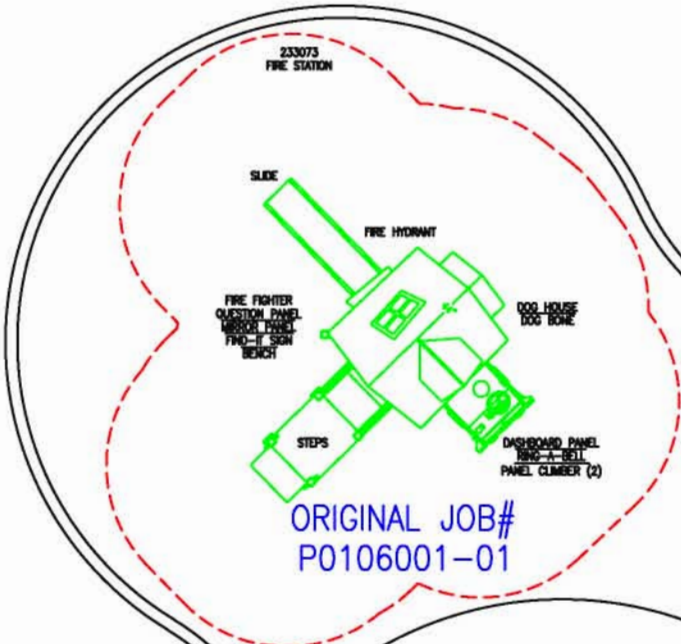

CAMENO REAL PARK
ORLAND PARK, IL
CODE: ORL20CAM2 - OPTION 2

10/31/2020 DRAWN BY: DS
STRUCTURE DIMENSIONS:
ACTUAL SIZE:
AREA REQUIRED:

182203
WELCOME SIGN
(LSI PROVIDED)
5-12 YEARS

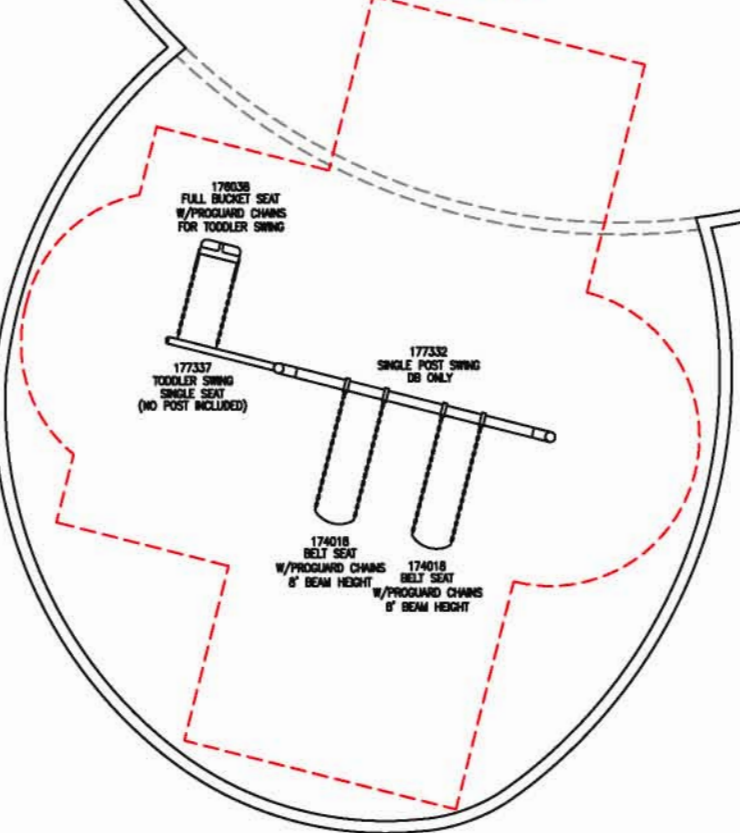
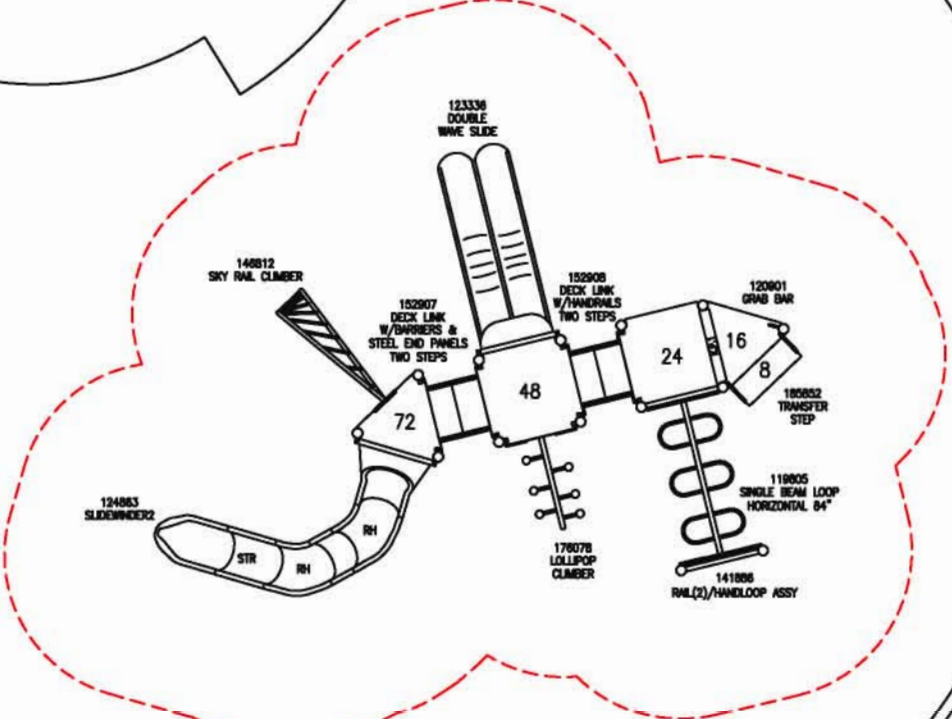



Box 2121
 La Grange, IL 60525
 708-579-9055
 708-579-0109 (fax)
 1-800-526-6197

November 5, 2020

CAMENO REAL PARK
 ORLAND PARK, IL
 OPTION 2
 PLAYBOOSTER COMPONENT SYSTEM

<u>QTY.</u>	<u>NO.</u>	<u>DESCRIPTION</u>	<u>UNIT PRICE</u>	<u>PRICE</u>
5-12 Year Olds Play Equipment				
1	146812A	Sky Rail Climber 72"Dk DB		\$ 1,550
1	152907B	Deck Link w/Barriers Steel end panels 2 Steps		1,935
1	152908B	Deck Link w/Handrails Permalene infill panel 2 Steps		1,460
1	176078A	Lollipop Climber 48"Dk DB		1,375
1	121948A	Kick Plate 8"Rise		110
2	111228A	Square Tenderdeck	\$ 970	1,940
1	185852A	Transfer Step w/2 Handloops DB		950
2	111231A	Triangular Tenderdeck	750	1,500
1	120901A	Grab Bar		185
1	141886A	Access/Landing Assembly Rails Barrier Left 24"Dk		645
1	119805A	Single Beam Loop Horiz Ladder 84"		995
1	111404G	100"Alum Post DB		280
1	111404F	108"Alum Post DB		285
4	111404E	116"Alum Post DB	290	1,160
2	111404D	124"Alum Post DB	335	670
2	111404C	132"Alum Post DB	350	700
3	111404A	148"Alum Post DB	\$ 370	1,110
1	111404H	92"Alum Post DB		270
1	123336A	Double Wave Slide 48"Dk DB		2,565
1	124863F	SlideWinder2 72"Dk DB 1 Straight 2 Right		3,355
1	182503C	Welcome Sign (LSI Provided) Ages 5-12 years DB		-
Subtotal				\$ 23,040
New 3-Place Single Post Swing Set 2 Belt Seats and 1 Full Bucket Seat				
2	174018A	Belt Seat Proguard Chains 8' Beam	\$ 120	\$ 240
1	176038G	Full Bucket Seat ProGuard Chains for Toddler Swing		325
1	177332A	Single Post Swing Frame 8' Beam		1,200
1	177337A	Toddler Swing Add-On Beam		470
Subtotal				\$ 2,235
Equipment Subtotal				\$ 25,275
Contract Discount - 8%				(2,022)
Shipping Cost				1,701
Equipment Total				\$ 24,954

SITE WORK BY OTHERS

Cost for Installation of Playground Equipment By Others	\$	8,500
Cost for Removal and Disposal of Existing Play Equipment by Others	\$	3,400
Cost for Removal and Disposal of Existing Woodchips by Others	\$	4,500
Cost for 77 Linear Feet of Concrete Curbing, 6" wide, by Others	\$	3,100

Woodchip Surfacing

120	Cu Yds.	Wood carpet to cover 6,565 sq. ft., 12" deep, delivered and installed	\$	4,600	
				Performance Bond	950
				Project Total	\$ 50,004



DISCOVERY PARK

ORL20DIS2-1 • 11.06.2020



San
Landscape
Structure
NOTES
DISCOVERY PARK
OCEANO PARK II
DATE: 04/2016 - 07/2016
11/1/2020 10:00 AM BY: JH
STRUCTURE NUMBER:
5014_001

ORIGINAL JOB#
P0106006-01

EXISTING
EQUIPMENT
TO REMAIN

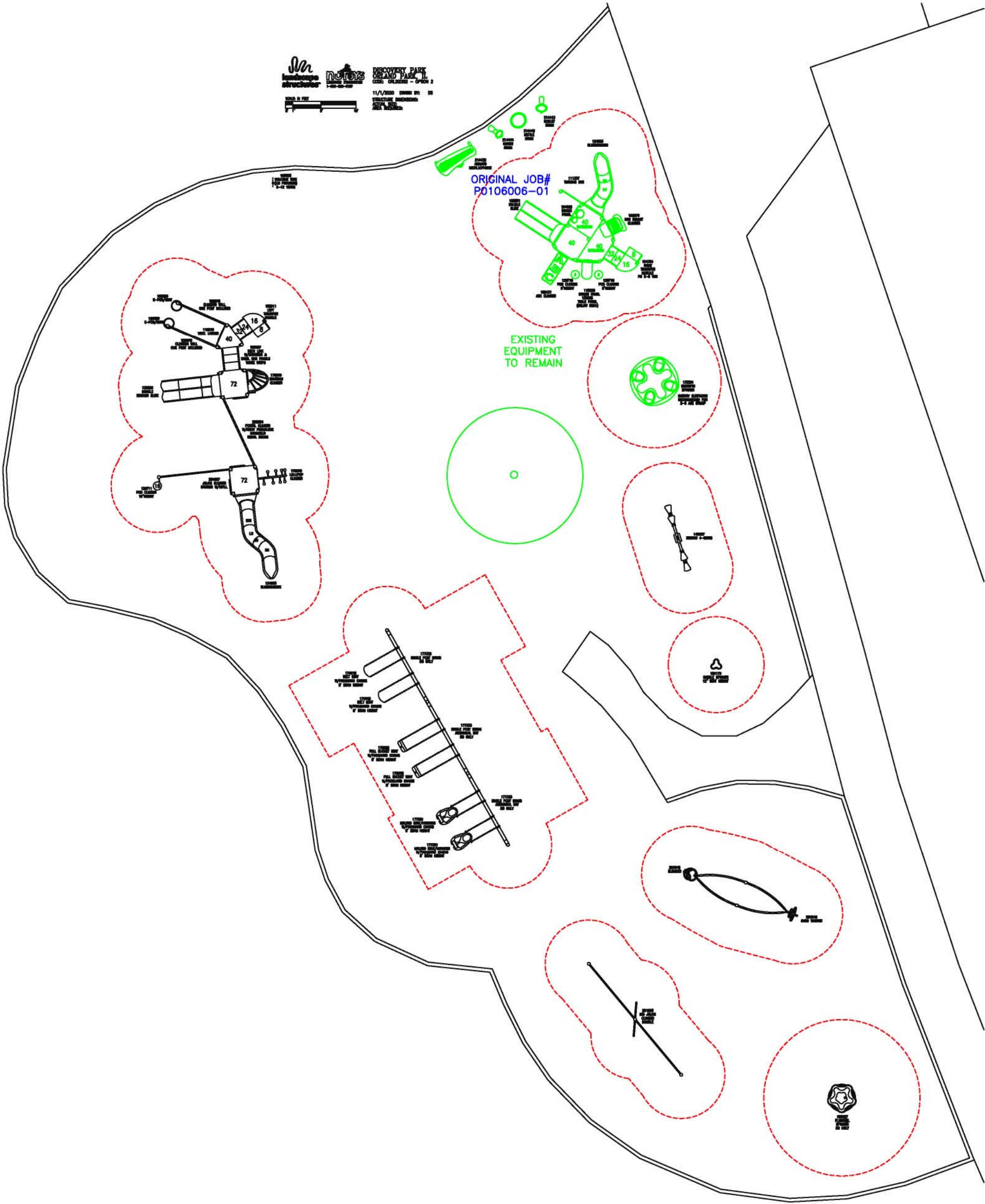



Box 2121
 La Grange, IL 60525
 708-579-9055
 708-579-0109 (fax)
 1-800-526-6197

November 6, 2020

DISCOVERY PARK
 ORLAND PARK, IL
 OPTION 2
 PLAYBOOSTER COMPONENT SYSTEM

<u>QTY.</u>	<u>NO.</u>	<u>DESCRIPTION</u>	<u>UNIT PRICE</u>	<u>PRICE</u>
5-12 Year Olds Play Equipment				
2	158678A	Climbing Wall Alum DB	\$ 1,650	\$ 3,300
1	152907C	Deck Link w/Barriers Steel end panels 3 Steps		2,525
1	201887B	JigJag Climber w/Permalene Handhold (Right) 72"Dk		1,690
1	176078B	Lollipop Climber 72"Dk DB		1,395
1	202594A	Portal Climber w/Permalene Handhold (Right) Equal Decks 72"Dk DB Only		5,260
1	176079A	Sunbeam Climber		1,680
1	116249B	Vertical Ladder 40"Dk DB		800
1	152911B	Curved Transfer Module Left 40"Dk DB		2,610
2	111228A	Square Tenderdeck	970	1,940
1	111231A	Triangular Tenderdeck		750
2	166809A	E-Pod Seat	290	580
1	111404G	100"Alum Post DB		280
3	111404D	124"Alum Post DB	335	1,005
4	111404A	148"Alum Post DB	370	1,480
2	111404M	148"Steel Post DB	335	670
2	111404Z	182"Steel Post DB 44" Bury	\$ 445	890
1	130390A	Double Swoosh Slide 72"Dk DB1		2,235
1	124863F	SlideWinder2 72"Dk DB 1 Straight 1 Right 1 Left		3,355
1	120711A	Pod Climber 16" DB		275
1	182503C	Welcome Sign (LSI Provided) Ages 5-12 years DB		-
		Subtotal		\$ 32,720
Freestanding Play Equipment				
1	201545A	Blender Spinner DB		\$ 2,360
1	201546A	Gyro Twister DB		1,820
2	111404O	132"Steel Post DB 42" BURY	\$ 285	570
1	185927A	Flywheel Spinner DB Only		3,155
1	152179A	Saddle Spinner DB 12"Height		965
1	148637A	Seesaw 4-Seats DB		3,250
1	201993A	JigJag Climber Double w/2 Firepoles Aluminum Posts and DB Only		3,415
		Subtotal		\$ 15,535

Page 2

Discovery Park - Option 2

**New 6-Place Single Post Swing Set
2 Belt Seats, 2 Full Bucket Seats and 2 ADA**

2	174018A	Belt Seat Proguard Chains 8' Beam	\$	120	\$	240
2	176038A	Full Bucket Seat Proguard Chains 8' Beam		330		660
2	177351A	Molded Bucket Seat (5-12 yrs) w/Harness Proguard Chains 8' Beam		810		1,620
1	177332A	Single Post Swing Frame 8' Beam				1,200
2	177333A	Single Post Swing Frame Addtl Bay 8' Beam		895		1,790
		Subtotal				<u>\$ 5,510</u>
		Equipment Subtotal			\$	53,765
		Contract Discount - 8%				(4,301)
		Shipping Cost				<u>2,900</u>
		Equipment Total			\$	<u>52,364</u>

SITE WORK BY OTHERS

	Cost for Installation of Playground Equipment By Others	\$	19,500
	Cost for Removal and Disposal of Existing Play Equipment by Others	\$	4,300
	Cost for Removal and Disposal of Existing Woodchips by Others	\$	8,200

Woodchip Surfacing

350	Cu Yds.	Wood carpet to cover 9100 sq. ft., 12" deep with natural compaction, delivered and installed	\$	12,250
		Performance Bond		2,400
		Project Total	\$	99,014



ISHNALA WOODS PARK

ORL20ISW2-1 • 11.11.2020





ISHNALA WOODS PARK

ORL20ISW2-3 • 11.11.2020



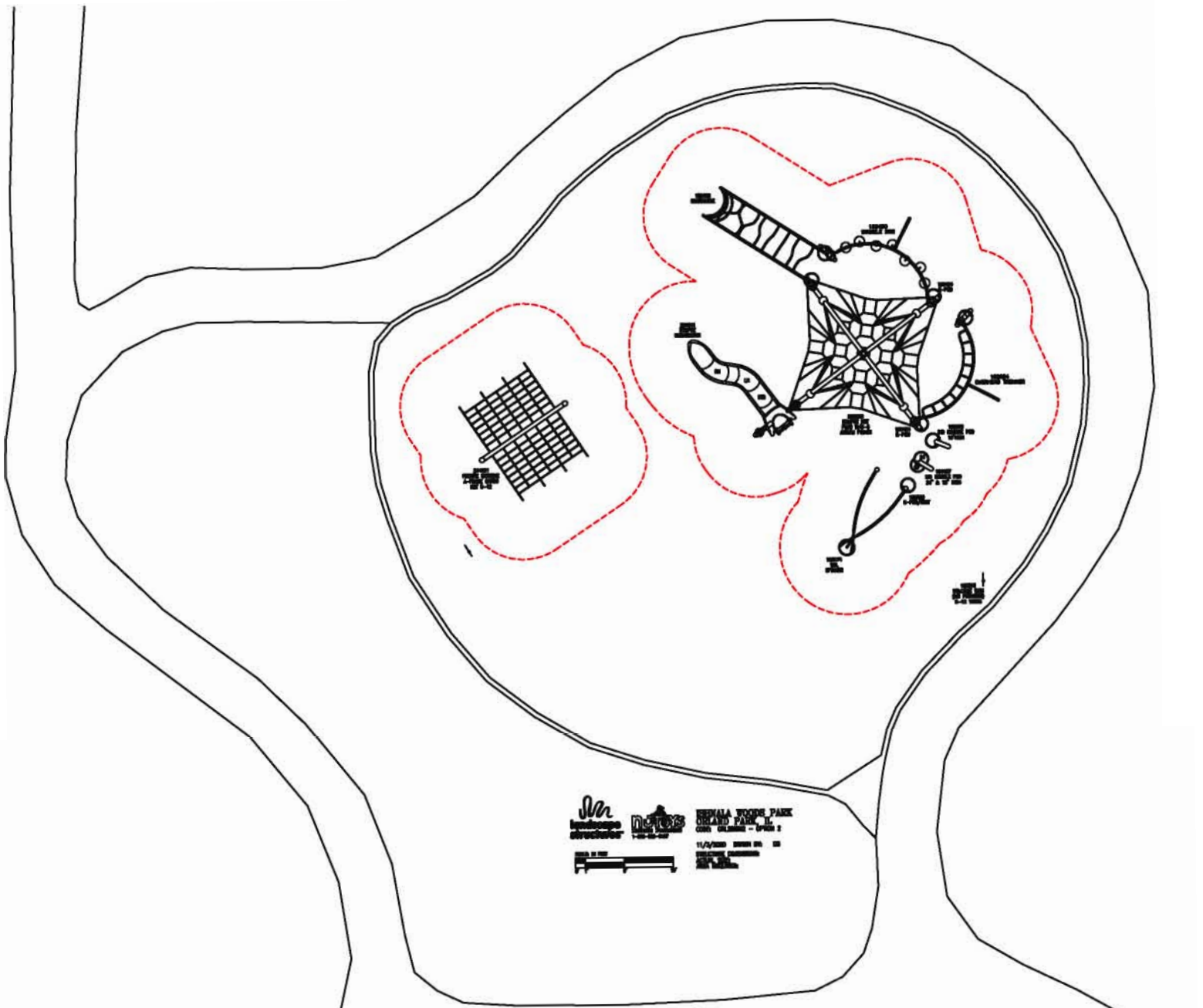
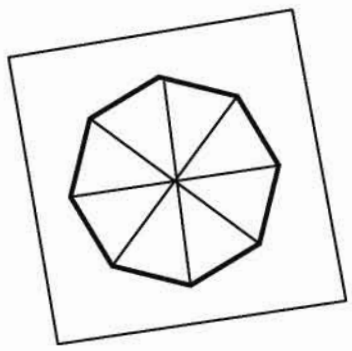

SIN
SINILA WOOD PARK
SINILA WOOD PARK
SINILA WOOD PARK
SINILA WOOD PARK

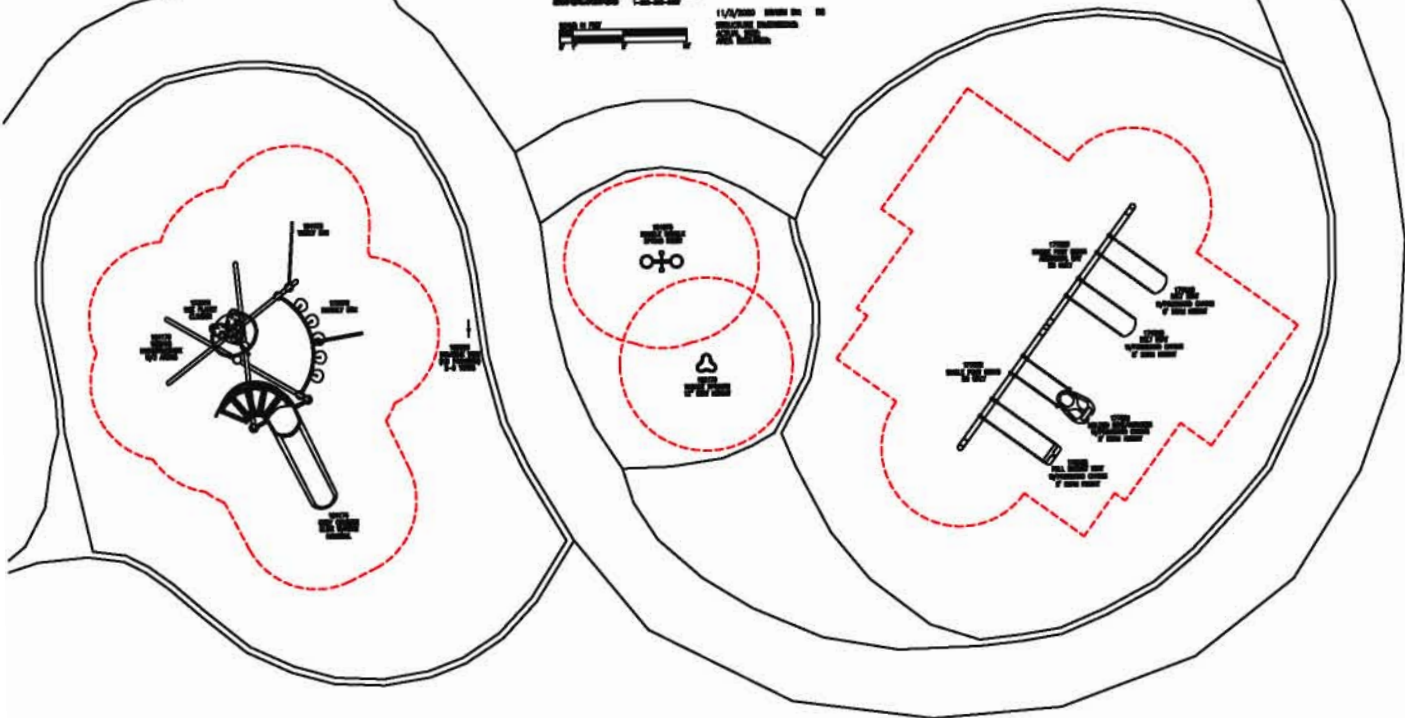



Box 2121
 La Grange, IL 60525
 708-579-9055
 708-579-0109 (fax)
 1-800-526-6197

November 11, 2020

ISHNALA WOODS PARK
 ORLAND PARK, IL
 OPTION 2
 WEEVOS/EVOS COMPONENT SYSTEM

<u>QTY.</u>	<u>NO.</u>	<u>DESCRIPTION</u>	<u>UNIT PRICE</u>	<u>PRICE</u>
2-5 Year Olds Play Equipment				
1	173575A	Swiggly Stix Bridge DB		\$ 4,495
1	173573A	Wee Planet Climber DB		2,575
1	164170A	Weevos 3 Arch Mainstructure DB Only		3,135
1	164173A	Twirly Bar DB		555
1	164174A	Cozy Coaster Slide w/ASTM Handrail DB w/Stairs Under Large Arch		6,275
1	182503A	Welcome Sign (LSI Provided) Ages 2-5 years DB		-
		Subtotal		<u>\$ 17,035</u>
ALSO:				
1	164075B	Double Bobble Rider DB		\$ 1,955
1	152179A	Saddle Spinner DB 12"Height		965
		Subtotal		<u>\$ 2,920</u>
New 4-Place Single Post Swing Set 2 Belt Seats, 1 Full Bucket Seats and 1 ADA				
2	174018A	Belt Seat Proguard Chains 8' Beam	\$ 120	\$ 240
1	176038A	Full Bucket Seat Proguard Chains 8' Beam		330
1	177351A	Molded Bucket Seat (5-12 yrs) w/Harness Proguard Chains 8' Beam		810
1	177332A	Single Post Swing Frame 8' Beam		1,200
1	177333A	Single Post Swing Frame Addtl Bay 8' Beam		895
		Subtotal		<u>\$ 3,475</u>
5-12 Year Olds Play Equipment				
1	166809A	E-Pod Seat		\$ 290
1	193174A	Sol Spinner DB		2,195
2	111404O	132"Steel Post DB 42" BURY	\$ 285	570
3	156440A	Clamp One Face (A-A)		-
3	157585A	Clamp One Face (O-E)		-
1	156441A	Clamp Two Faces 90* (A-B)		-
1	156450A	Swiggle Stix DB Only		5,800
1	156462A	Ring Tangle DB Only		3,115
1	258230A	Eclipse Net Plus w/3-5 Attach Points DB Only		\$ 26,715

Page 2

Ishnala Woods Park - Option 2

2	156454A	E-Pod	\$	290	\$	580
1	160254A	Overhead Trekker DB Only				2,000
1	201041A	Eclipse Rushwinder DB Left DB Only				4,760
1	164157B	Double Noodle Pod DB 16" & 24" Pod Heights DB Only				1,360
1	158108B	Noodle Pod DB Only 16" Pod Height DB Only				1,030
1	182503C	Welcome Sign (LSI Provided) Ages 5-12 years DB				-
		Subtotal				<u>\$ 48,415</u>

Freestanding Play Equipment

1	244191A	A-Frame Cargo Net (5-12) DB			\$	9,330
		Equipment Subtotal			\$	81,175
		Contract Discount - 8%				(6,494)
		Shipping Cost				2,900
		Equipment Total			\$	<u>77,581</u>

SITE WORK BY OTHERS

	Cost for Installation of Playground Equipment By Others	\$	28,250
	Cost for Removal and Disposal of Existing Play Equipment by Others	\$	6,600
	Cost for Removal and Disposal of Existing Woodchips by Others	\$	9,000

Woodchip Surfacing

280	Cu Yds.	Wood carpet to cover 7,195 sq. ft., 12" deep with natural compaction, delivered and installed	\$	10,200
		Performance Bond		2,700
		Project Total	\$	134,331



MARLEY CREEK PARK

ORL20MAR1-1 • 11.16.2020



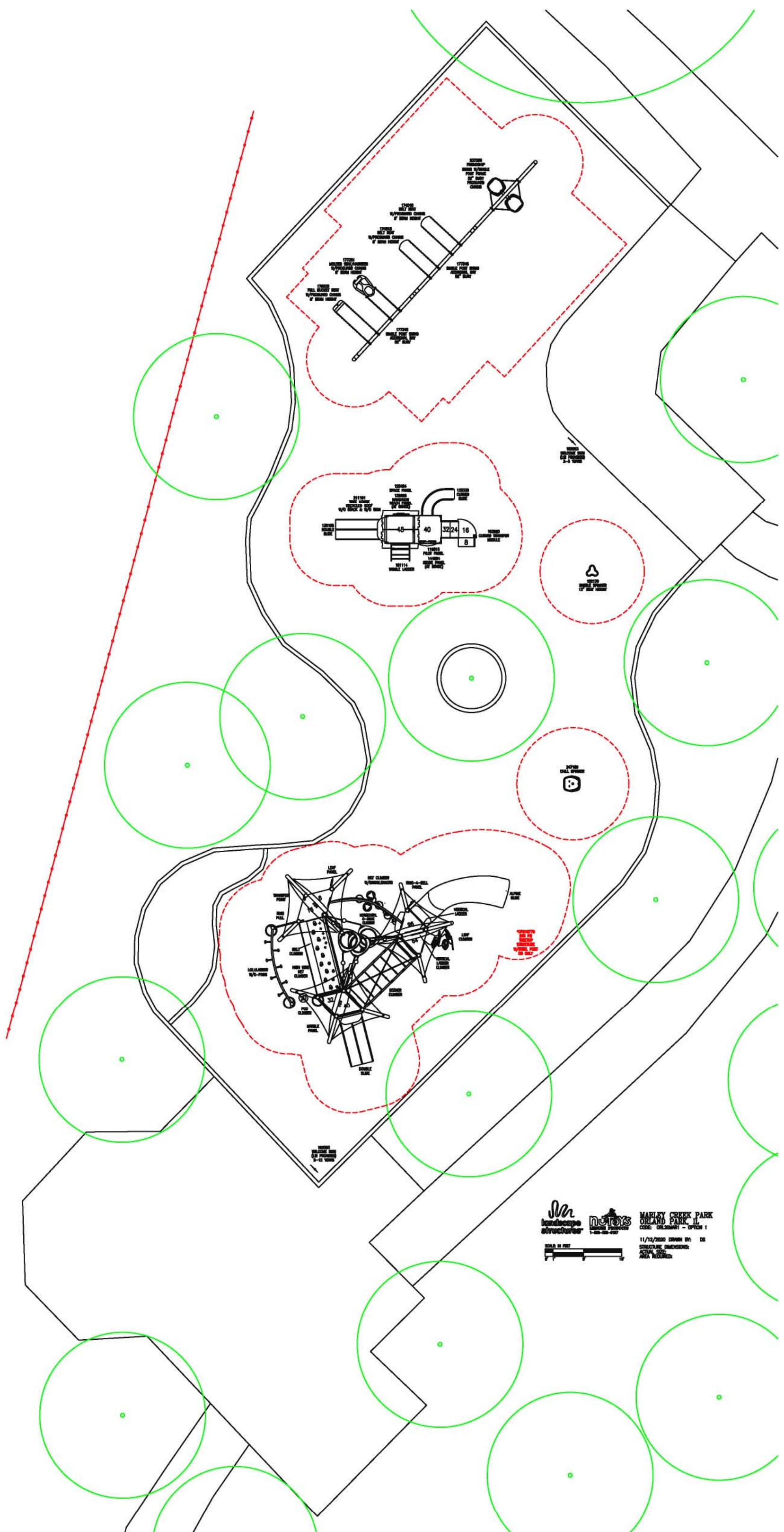



MANLEY CREEK PARK
ORLAND PARK, IL
 CODE: ORLSM001 - OPTION 1
 11/12/2020 DRAWN BY: DS
 STRUCTURE DIMENSIONS:
 ACTUAL SIZE
 AREA REQUIRED:



Box 2121
 La Grange, IL 60525
 708-579-9055
 708-579-0109 (fax)
 1-800-526-6197

November 16, 2020

MARLEY CREEK PARK
 ORLAND PARK, IL
 OPTION 1
 PLAYSHAPER/PLAYBOOSTER COMPONENT SYSTEM

<u>QTY.</u>	<u>NO.</u>	<u>DESCRIPTION</u>	<u>UNIT PRICE</u>	<u>PRICE</u>
2-5 Year Olds Play Equipment				
1	181114C	Wiggle Ladder 48"Dk DB		\$ 720
1	153020B	Curved Transfer Module 40"Dk Left DB		2,390
1	179349A	Kick Plate 8"Rise		110
2	111237A	Square Tenderdeck	\$ 735	1,470
1	139266A	Navigator Reach Panel Ground Level		590
1	119515A	Pilot Panel Above Deck		940
1	123484A	Space Travel Panel Above Deck		1,220
1	144984A	Storefront Panel		395
2	111397C	106"Post DB	280	560
4	111396B	137"Post For Roof DB	\$ 335	1,340
1	211191D	Tree House Roof w/o Stack and w/o Kids Only sign		2,945
1	123339A	Curved Slide 40"Dk DB		1,545
1	132155B	Double Slide 48"Dk DB		1,950
1	182503A	Welcome Sign (LSI Provided) Ages 2-5 years DB		-
Subtotal				\$ 16,175

ALSO:

1	152179A	Saddle Spinner DB 12"Height		\$ 965
---	---------	-----------------------------	--	--------

5-12 Year Olds Play Equipment

1	CP016776A	DTR PB Treetop Structure w/Steel Post DB Only		\$ 39,950
	includes:	Alpine Slide		
		Belt Climber		
		Double Slide		
		High Wire Net Climber		
		Horizontal O-Zone Climber		
		Leaf Climber		
		Leaf Panel		
		Lolliladder w/ E Pods		
		Marble Panel		
		Net Climber w/ Swiggleknots		
		Pod Climber		
		Ring Pull		

Page 2

Marley Creek Park - Option 1

		Ring-a-Bell Climber		
		Seeker Climber		
		Vertical Ladder		
		Vertical Ladder Climber		
1	182503C	Welcome Sign (LSI Provided) Ages 5-12 years DB		-

ALSO:

1	247189A	Chill Spinner DB		\$ 1,930
---	---------	------------------	--	----------

New 5-Place Single Post Swing Set

2 Belt Seats, 1 Full Bucket Seat, 1 Friendship Swing and 1 ADA

2	174018A	Belt Seat Proguard Chains 8' Beam	\$ 120	\$ 240
1	237296A	Friendship Swing w/Single Post Frame 52" Bury ProGuard Chains		3,060
1	176038A	Full Bucket Seat Proguard Chains 8' Beam		330
1	177351A	Molded Bucket Seat (5-12 yrs) w/Harness Proguard Chains 8' Beam		810
2	177345A	Single Post Swing Frame 52" Bury Additional Bay 8' Beam Height Only	950	1,900
			Subtotal	<u>\$ 6,340</u>

Equipment Subtotal	\$ 65,360
Contract Discount - 8%	(5,229)
Shipping Cost	<u>2,900</u>
Equipment Total	\$ 63,031

SITE WORK BY OTHERS

Cost for Installation of Playground Equipment By Others	\$ 22,400
Cost for Removal and Disposal of Existing Play Equipment by Others	\$ 6,000
Cost for Removal and Disposal of Existing Woodchips by Others	\$ 7,900

Woodchip Surfacing

240	Cu Yds.	Wood carpet to cover 5,566 sq. ft., 12"deep, delivered and installed	\$ 9,100	
			Performance Bond	2,200

Project Total \$ 110,631



SPRING CREEK PARK

ORL20SPRI-2 • 11.24.2020



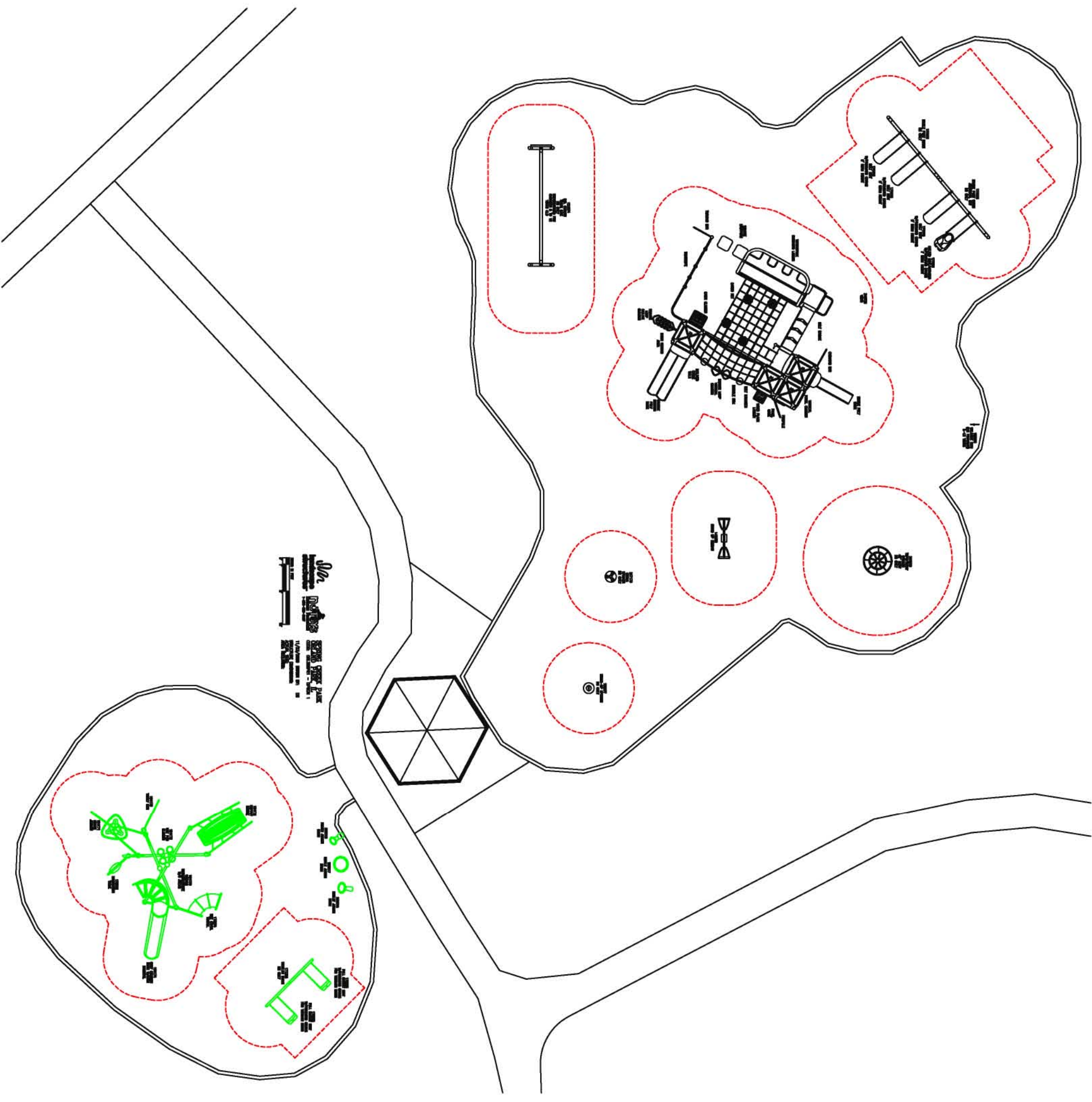



Box 2121
 La Grange, IL 60525
 708-579-9055
 708-579-0109 (fax)
 1-800-526-6197

November 24, 2020

SPRING CREEK PARK
 ORLAND PARK, IL
 OPTION 1
 SMARTPLAY COMPONENT SYSTEM

<u>QTY.</u>	<u>NO.</u>	<u>DESCRIPTION</u>	<u>UNIT PRICE</u>	<u>PRICE</u>
5-12 Year Olds Play Equipment				
1	210739A	Venti Alum Posts DB		\$ 38,480
	includes:	Belt Bridge		
		Belt Hammock		
		Cabin Climber		
		Cabin Seating Area		
		Cargo Net		
		Chinning Bar		
		Double Poly Swoosh Slide		
		Firepole		
		Inclined Cable Walk		
		Panel Maze		
		Single Poly Slide		
		Square Loop Incline Climber		
		Square Loop Vertical Climber		
		Square Steppers		
		Swiggle Stix		
		Tightrope		
		Turning Bar		
		Vertical Panel Climber		
		Windowpane Overhead Ladder		
		Wood Plank Ladder		
1	182503C	Welcome Sign (LSI Provided) Ages 5-12 years DB		-
ALSO:				
1	247179A	Curva Spinner DB Only		\$ 1,765
1	121874A	Curved Track Ride w/Alum Posts DB Only		4,655
1	148638A	Stand-Up Seesaw DB		2,395
1	155077A	Stand-Up Spinner DB Only		1,660
1	205800A	TopsyTurny Spinner 42"Bury DB Only		4,675
			Subtotal	<u>\$ 15,150</u>

Page 2

Spring Creek Park - Option 1

New 5-Place Single Post Swing Set**2 Belt Seats, 1 Full Bucket Seat, 1 ADA and 1 Friendship Swing**

3	174018A	Belt Seat Proguard Chains 8' Beam	\$	120	\$	360
1	177351A	Molded Bucket Seat (5-12 yrs) w/Harness Proguard Chains 8' Beam				810
1	177332A	Single Post Swing Frame 8' Beam				1,200
1	177333A	Single Post Swing Frame Addtl Bay 8' Beam				895
		Subtotal				<u>\$ 3,265</u>
		Equipment Subtotal			\$	56,895
		Contract Discount - 8%				(4,552)
		Shipping Cost				2,900
		Equipment Total			\$	<u>55,243</u>

SITE WORK BY OTHERS

	Cost for Installation of Playground Equipment & Restoration	\$	19,500
	Cost for Removal and Disposal of Existing Play Equipment by Others	\$	3,900
	Cost for Removal and Disposal of Existing Woodchips by Others	\$	9,000
	Cost for Excavation of 6,889 Sq. Ft. Site by Others		N/A

Woodchip Surfacing

320	Cu Yds.	Wood carpet to cover 6,889 sq. ft., 12" deep, delivered and installed	\$	11,700
		Performance Bond		2,400
		Project Total	\$	101,743



VILLAGE SQUARE PARK
 ORLAND PARK, IL
 CODE: ORL20M162 - OPTION 2
 11/30/2020 DRAWN BY: DS
 STRUCTURE DIMENSIONS:
 ACTUAL SIZE:
 AREA REQUIRED:



TOTAL AREA = 2,821 Sq Ft

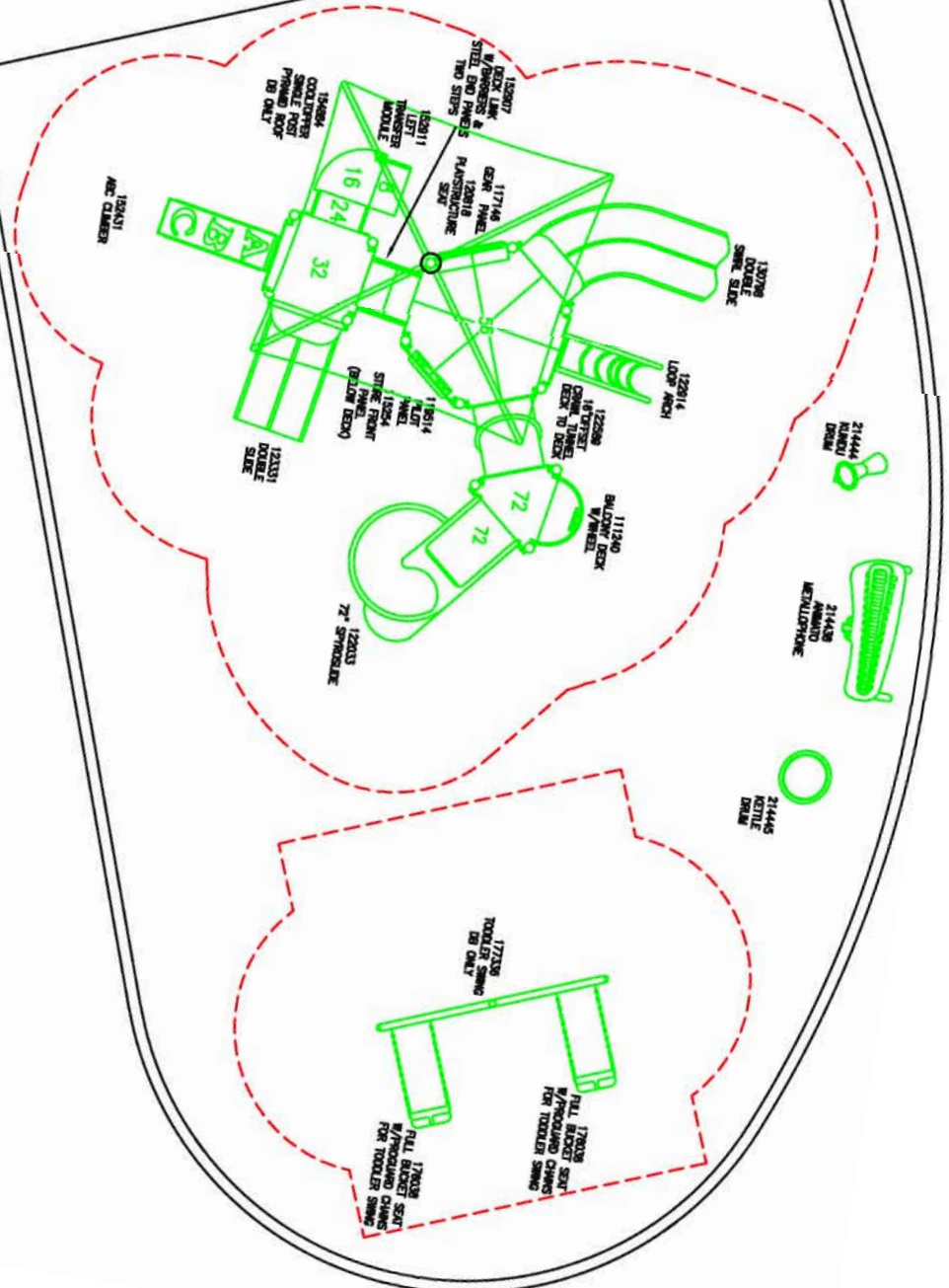
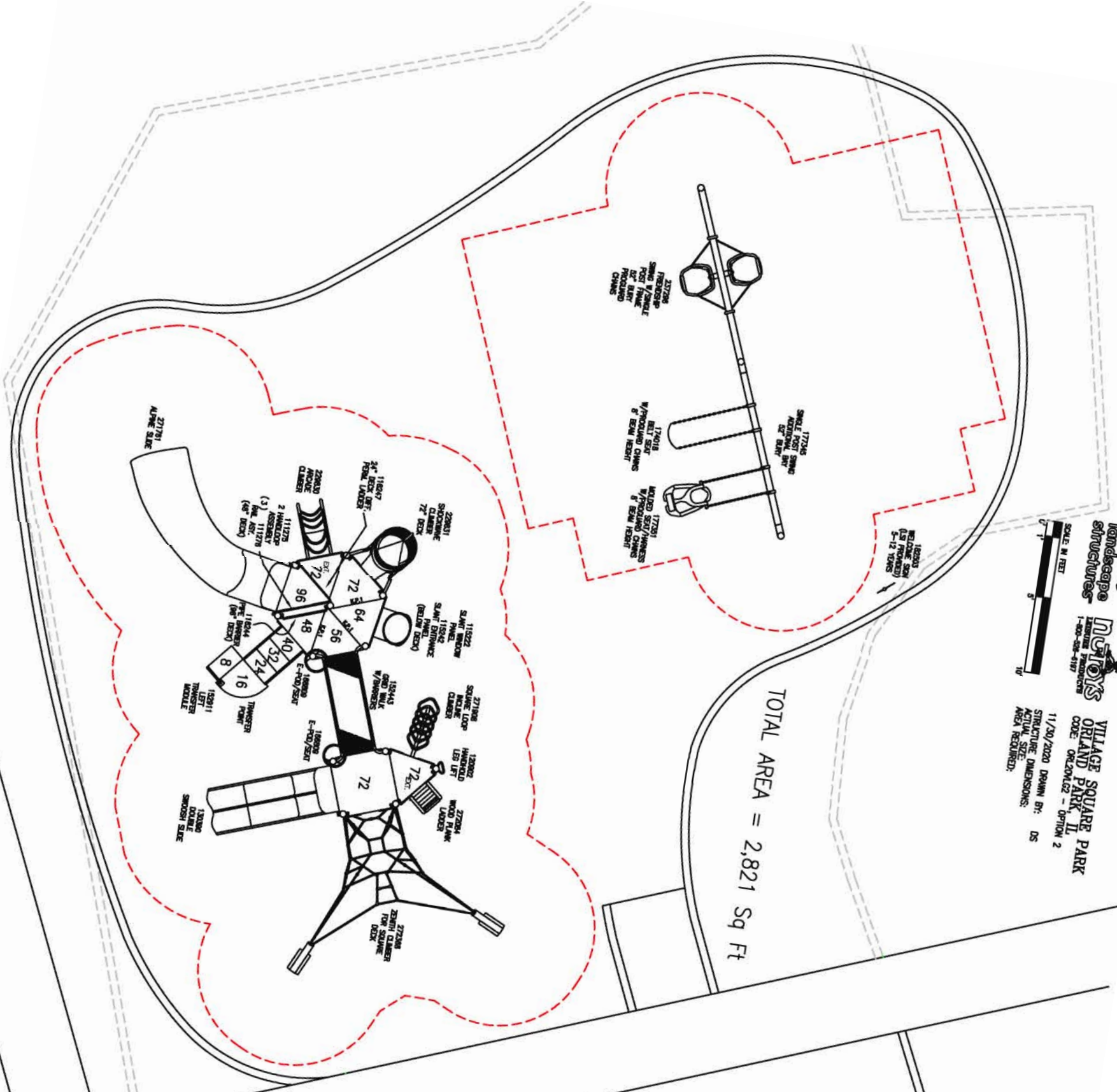



Box 2121
 La Grange, IL 60525
 708-579-9055
 708-579-0109 (fax)
 1-800-526-6197

December 2, 2020

VILLAGE SQUARE PARK
 ORLAND PARK, IL
 OPTION 2
 PLAYBOOSTER COMPONENT SYSTEM

<u>QTY.</u>	<u>NO.</u>	<u>DESCRIPTION</u>	<u>UNIT PRICE</u>	<u>PRICE</u>
5-12 Year Olds Play Equipment				
1	152443A	Grid Walk w/Barriers		\$ 3,290
1	229830B	Arcade Climber 72" Deck DB		1,685
1	229831B	Shockwave Climber 72" Deck DB		2,530
1	271908A	Square Loop Incline Climber w/Permalene Handholds 72" Deck DB		1,165
1	116247A	Vertical Ladder - Panel 24"		815
1	272084A	Wood Plank Ladder w/Permalene Handholds 72" Deck DB		1,470
1	272368A	Zenith Climber w/Permalene Handholds Attached to Square Deck 72"Deck DB		5,575
1	152911C	Curved Transfer Module Left 48"Dk DB		2,755
3	121948A	Kick Plate 8"Rise	\$ 110	330
1	111228A	Square Tenderdeck		970
5	111231A	Triangular Tenderdeck	750	3,750
2	119646A	Tri-Deck Extension	725	1,450
1	116244A	Pipe Barrier Above Deck		590
1	115242A	Slant Entrance Panel DB		1,085
1	115222A	Slant Window Panel Above Deck		1,220
2	166809A	E-Pod Seat	290	580
1	120902A	Handhold Leg Lift		200
2	111275A	Handloop Assembly	220	440
3	111276A	Rail Assembly	215	645
1	111404C	132"Alum Post DB		350
1	111404B	140"Alum Post DB		355
3	111404A	148"Alum Post DB	370	1,110
2	111404W	156"Steel Post DB 42" BURY	390	780
2	111404X	164"Steel Post DB 42" BURY	405	810
3	111404Z	182"Steel Post DB 44" Bury	\$ 445	1,335
1	271761B	Alpine Slide 96" Deck DB		4,360
1	130390A	Double Swoosh Slide 72"Dk DB		2,235
1	182503C	Welcome Sign (LSI Provided) Ages 5-12 years DB		-
Subtotal				\$ 41,880

Page 2

Village Square Park - Option 2

**New 3-Place Single Post Swing Set
1 Belt Seats, 1 ADA and 1 Friendship Swing**

1	174018A	Belt Seat Proguard Chains 8' Beam	\$ 120
1	237296A	Friendship Swing w/Single Post Frame 52" Bury ProGuard Chains	3,060
1	177351A	Molded Bucket Seat (5-12 yrs) w/Harness Proguard Chains 8' Beam	810
1	177345A	Single Post Swing Frame 52" Bury Additional Bay 8' Beam Height Only	950
Subtotal			\$ 4,940
Equipment Subtotal			\$ 46,820
Contract Discount - 8%			(3,746)
Shipping Cost			2,900
Equipment Total			\$ 45,974

SITE WORK BY OTHERS

Cost for Installation of Playground Equipment & Restoration	\$ 17,050
Cost for Removal and Disposal of Existing Play Equipment by Others	\$ 3,600
Cost for Removal and Disposal of Existing Woodchips by Others	\$ 4,800
Cost for Excavation of 2,821 Sq. Ft. Site by Others	\$ 4,100
Cost for 215 Linear Feet of Concrete Curbing, 6" - 12" wide, by Others	\$ 8,100

Woodchip Surfacing

139	Cu Yds.	Wood carpet to cover 2,821 sq. ft., 12" deep, delivered and installed	\$ 5,300
Performance Bond			2,100
Project Total			\$ 91,024



WEDGEWOOD ESTATES PARK

ORL20WDG2-2-2 • 05.06.2021





11/30/2020 DRAWN BY: DS
 STRUCTURE DIMENSIONS:
 ACTUAL SIZE:
 AREA REQUIRED:

TOTAL AREA = 1,998 Sq Ft

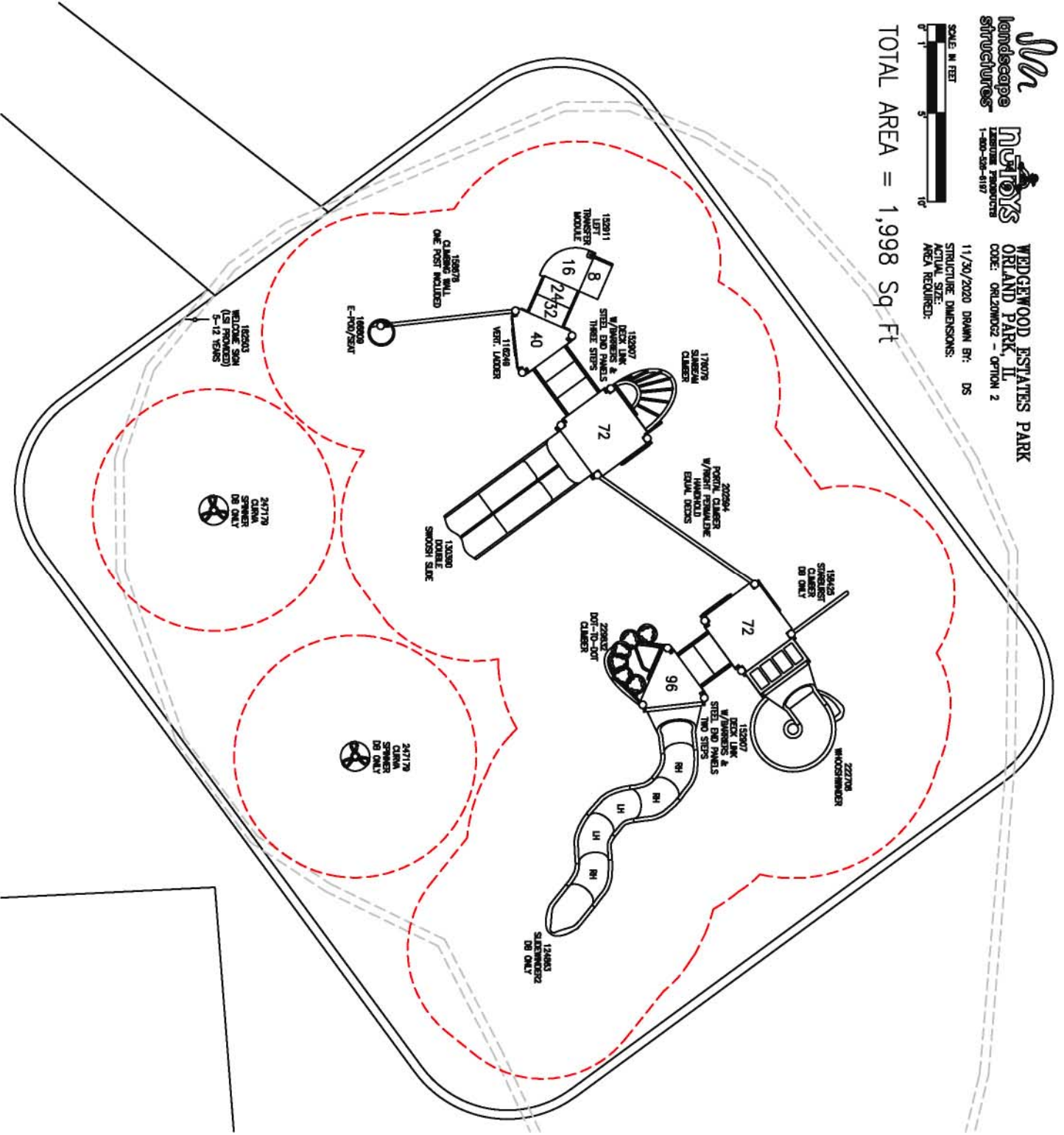



Box 2121
 La Grange, IL 60525
 708-579-9055
 708-579-0109 (fax)
 1-800-526-6197

December 2, 2020

WEDGEWOOD ESTATES PARK
 ORLAND PARK, IL
 OPTION 2
 PLAYBOOSTER COMPONENT SYSTEM

<u>QTY.</u>	<u>NO.</u>	<u>DESCRIPTION</u>	<u>UNIT PRICE</u>	<u>PRICE</u>
5-12 Year Olds Play Equipment				
1	158678A	Climbing Wall Alum DB		\$ 1,650
1	152907B	Deck Link w/Barriers Steel end panels 2 Steps		1,935
1	152907C	Deck Link w/Barriers Steel end panels 3 Steps		2,525
1	229832A	Dot-to-Dot Climber		2,150
1	202594A	Portal Climber w/Permalene Handhold (Right) Equal Decks 72"Dk DB Only		5,260
1	158425A	Starburst Climber DB Only		2,170
1	176079A	Sunbeam Climber		1,680
1	116249B	Vertical Ladder 40"Dk DB		800
1	152911B	Curved Transfer Module Left 40"Dk DB		2,610
2	111228A	Square Tenderdeck	\$ 970	1,940
2	111231A	Triangular Tenderdeck	750	1,500
1	166809A	E-Pod Seat		290
3	111404D	124"Alum Post DB	335	1,005
3	111404A	148"Alum Post DB	370	1,110
1	111404M	148"Steel Post DB		335
1	111404K	156"Alum Post DB		420
1	111404W	156"Steel Post DB		390
5	111404Z	182"Steel Post DB 44" Bury	445	2,225
1	130390A	Double Swoosh Slide 72"Dk DB		2,235
1	124863G	SlideWinder2 96"Dk DB Only 3 Right 2 Left		3,980
1	222708A	WhooshWinder Slide 72"Dk DB		4,785
1	182503C	Welcome Sign (LSI Provided) Ages 5-12 years DB		-
		Subtotal		<u>\$ 40,995</u>
ALSO:				
2	247179A	Curva Spinner DB Only	\$ 1,765	\$ 3,530
		Equipment Subtotal		\$ 44,525
		Contract Discount - 8%		(3,562)
		Shipping Cost		2,900
		Equipment Total		<u>\$ 43,863</u>

Page 2

Wedgewood Estates Park - Option 2

SITE WORK BY OTHERS

Cost for Installation of Playground Equipment & Restoration	\$ 18,000
Cost for Removal and Disposal of Existing Play Equipment by Others	\$ 3,600
Cost for Removal and Disposal of Existing Woodchips by Others	\$ 4,200
Cost for Excavation of 1,998 Sq. Ft. Site by Others	\$ 3,200
Cost for 166 Linear Feet of Concrete Curbing, 6" - 12" wide, by Others	\$ 6,100

Woodchip Surfacing

98	Cu Yds.	Wood carpet to cover 1,998 sq. ft., 12" deep, delivered and installed	\$ 3,800
		Performance Bond	\$ 2,100
		Project Total	\$ 84,863