

# CERTIFIED SURVEY, INC.

1440 Renaissance Drive, Suite 140, Park Ridge, IL 60068 Phone 847-296-6900 Fax 847-296-6906

## ALTA/ACSM LAND TITLE SURVEY

PARCEL 1:  
THAT PART OF THE WEST 1/2 OF THE SOUTHWEST 1/4 OF SECTION 14, TOWNSHIP 36 NORTH, RANGE 12 EAST OF THE THIRD PRINCIPAL MERIDIAN, LYING EAST OF AND ABUTTING THE EAST LINE OF THE WEST 30 ACRES OF SAID WEST 1/2 OF THE SOUTHWEST 1/4 OF SECTION 14, TOWNSHIP 36 NORTH, RANGE 12 EAST OF THE THIRD PRINCIPAL MERIDIAN, LYING EAST OF AND ABUTTING THE WESTERLY LINE OF ORLAN BROOK DRIVE, AND LYING NORTH OF AND ABUTTING THE NORTH LINE OF 159TH STREET, AND LYING SOUTH OF AND ABUTTING THE SOUTH LINE OF ORLAN BROOK UNIT-2 (EXCEPT THE SOUTH 158.0 FEET THEREOF) ALL IN ORLAND TOWNSHIP, COOK COUNTY, ILLINOIS.

PARCEL 2:  
THE WEST 170.0 FEET OF THE SOUTH 158.00 FEET OF THAT PART OF THE WEST 1/2 OF THE SOUTHWEST 1/4 OF SECTION 14, TOWNSHIP 36 NORTH, RANGE 12 EAST OF THE THIRD PRINCIPAL MERIDIAN, LYING EAST OF AND ABUTTING THE EAST LINE OF THE WEST 30 ACRES OF SAID WEST 1/2 OF THE SOUTHWEST 1/4 OF SECTION 14, TOWNSHIP 36 NORTH, RANGE 12 EAST OF THE THIRD PRINCIPAL MERIDIAN, LYING EAST OF AND ABUTTING THE WESTERLY LINE OF ORLAN BROOK DRIVE AND LYING NORTH OF AND ABUTTING THE NORTH LINE OF 159TH STREET, AND LYING SOUTH OF AND ABUTTING THE SOUTH LINE OF ORLAN BROOK UNIT 2, ALL IN ORLAND TOWNSHIP, IN COOK COUNTY, ILLINOIS.

PARCEL 3:  
EASEMENT FOR INGRESS AND EGRESS MADE BY AND BETWEEN FORD CITY BANK AND TRUST COMPANY, AS TRUSTEE UNDER TRUST AGREEMENT DATED SEPTEMBER 28, 1980 AND KNOWN AS TRUST NUMBER 3376 AND EAST SIDE BANK AND TRUST COMPANY, AS TRUSTEE UNDER TRUST AGREEMENT DATED SEPTEMBER 14, 1979 AND KNOWN AS TRUST NUMBER 1217 CREATED BY THAT CERTAIN EASEMENT AGREEMENT DATED MARCH 15, 1984 AND RECORDED IN THE OFFICE OF THE RECORDER OF DEEDS, COOK COUNTY, ILLINOIS, AS DOCUMENT NO. 27062950 OVER THE FOLLOWING DESCRIBED PROPERTY:  
THE EAST 33.00 FEET OF THE WEST 203.00 FEET OF THE SOUTH 158.00 FEET OF THAT PART OF THE WEST 1/2 OF THE SOUTHWEST 1/4 OF SECTION 14, TOWNSHIP 36 NORTH, RANGE 12 EAST OF THE THIRD PRINCIPAL MERIDIAN, LYING EAST OF AND ABUTTING THE WESTERLY LINE OF ORLAN BROOK DRIVE, AND LYING NORTH OF AND ABUTTING THE NORTH LINE OF 159TH STREET, AND LYING SOUTH OF AND ABUTTING THE SOUTH LINE OF ORLAN BROOK UNIT 2, ALL IN ORLAND TOWNSHIP, IN COOK COUNTY, ILLINOIS.

PARCEL 4:  
EASEMENT FOR THE INSTALLATION AND MAINTENANCE OF A SIGN PYLON CREATED BY THAT CERTAIN EASEMENT AGREEMENT DATED MARCH 15, 1984 AND RECORDED IN THE OFFICE OF THE RECORDER OF DEEDS, COOK COUNTY, ILLINOIS, AS DOCUMENT NO. 27062950 MADE BY AND BETWEEN FORD CITY BANK AND TRUST COMPANY, AS TRUSTEE UNDER TRUST AGREEMENT DATED SEPTEMBER 28, 1980 AND KNOWN AS TRUST NUMBER 3376 AND EAST SIDE BANK AND TRUST COMPANY, AS TRUSTEE UNDER TRUST AGREEMENT DATED SEPTEMBER 14, 1979 AND KNOWN AS TRUST NUMBER 1217 OVER THE FOLLOWING DESCRIBED PROPERTY:  
THE EAST 10.00 FEET OF THE WEST 213.00 FEET OF THE SOUTH 24 FEET OF THAT PART OF THE WEST 1/2 OF THE SOUTHWEST 1/4 OF SECTION 14, TOWNSHIP 36 NORTH, RANGE 12 EAST OF THE THIRD PRINCIPAL MERIDIAN, LYING EAST OF AND ABUTTING THE EAST LINE OF THE WEST 30 ACRES OF SAID WEST 1/2 OF THE SOUTHWEST 1/4 AND LYING WEST OF AND ABUTTING THE WESTERLY LINE OF ORLAN BROOK DRIVE, AND LYING NORTH OF AND ABUTTING THE NORTH LINE OF 159TH STREET, AND LYING SOUTH OF AND ABUTTING THE SOUTH LINE OF ORLAN BROOK UNIT 2, ALL IN ORLAND TOWNSHIP, IN COOK COUNTY, ILLINOIS.

PARCEL 5:  
EASEMENT FOR PUBLIC UTILITIES CREATED BY THAT CERTAIN EASEMENT AGREEMENT DATED MARCH 15, 1984 AND RECORDED IN THE OFFICE OF THE RECORDER OF DEEDS, COOK COUNTY, ILLINOIS, AS DOCUMENT NO. 27062950 MADE BY AND BETWEEN FORD CITY BANK AND TRUST COMPANY, AS TRUSTEE UNDER TRUST AGREEMENT DATED SEPTEMBER 28, 1980 AND KNOWN AS TRUST NUMBER 3376 AND EAST SIDE BANK AND TRUST COMPANY, AS TRUSTEE UNDER TRUST AGREEMENT DATED SEPTEMBER 14, 1979 AND KNOWN AS TRUST NUMBER 1217 OVER THE FOLLOWING DESCRIBED PROPERTY:  
THOSE PORTIONS OF 2 PUBLIC UTILITY EASEMENTS (10 FEET WIDE) AS CREATED BY A DOCUMENT ENTITLED "PLAT OF EASEMENT" RECORDED IN THE OFFICE OF THE RECORDER OF DEEDS OF COOK COUNTY, ILLINOIS ON AUGUST 4, 1981 AS DOCUMENT 25957953 AND AS SHOWN ON THE PLAT ATTACHED THERETO FALLING WITHIN THE BOUNDARY OF THE FOLLOWING DESCRIBED PARCEL OF LAND; THAT PART OF THE WEST 1/2 OF THE SOUTHWEST 1/4 OF SECTION 14, TOWNSHIP 36 NORTH, RANGE 12 EAST OF THE THIRD PRINCIPAL MERIDIAN, LYING EAST OF AND ABUTTING A LINE 170 FEET EAST OF AND PARALLEL WITH THE EAST LINE OF THE WEST 30 ACRES OF SAID WEST 1/2 OF THE SOUTHWEST 1/4 LYING WEST OF AND ABUTTING THE WESTERLY LINE OF ORLAN BROOK DRIVE AND LYING NORTH OF AND ABUTTING THE NORTH LINE OF 159TH STREET AND LYING SOUTH OF A LINE 158 FEET NORTH OF AND PARALLEL WITH THE AFORESAID NORTH LINE OF 159TH STREET, ALL IN ORLAND TOWNSHIP, SAID EASEMENTS BEING THROUGH THE SOUTH 10 FEET AND THE SOUTH 10 FEET OF THE NORTH 14 FEET OF SAID PARCEL, IN COOK COUNTY, ILLINOIS.

PARCEL 6:  
EASEMENT FOR THE BENEFIT OF PARCELS 1 AND 2 AS CREATED BY CERTAIN EASEMENT AGREEMENT DATED JUNE 18, 1992 AND RECORDED SEPTEMBER 14, 1991 AS DOCUMENT 92680636 MADE BY AND BETWEEN ASSIGNMENT OF MORTGAGE NATIONAL BANK AND TRUST COMPANY OF CHICAGO, AS TRUSTEE UNDER TRUST AGREEMENT DATED DECEMBER 1, 1987 AND KNOWN AS TRUST NUMBER 10428-04 ("WATERFALL OWNER") AND FIRST COLONIAL BANK NORTHWEST, AS TRUSTEE UNDER TRUST AGREEMENT DATED JUNE 17, 1988 KNOWN AS TRUST NUMBER 916 ("OUTLOT OWNER") FOR PASSENGER VEHICULAR AND PEDESTRIAN INGRESS AND EGRESS, AND PASSENGER VEHICULAR PARKING, OVER, UPON, THROUGH AND ACROSS THE SOUTH 158.0 FEET OF THAT PART OF THE WEST 1/2 OF THE SOUTHWEST 1/4 OF SECTION 14, TOWNSHIP 36 NORTH, RANGE 12 EAST OF THE THIRD PRINCIPAL MERIDIAN, LYING EAST OF AND ABUTTING THE EAST LINE OF THE WEST 30 ACRES OF SAID WEST 1/2 OF THE SOUTHWEST 1/4 AND LYING WEST OF AND ABUTTING THE WESTERLY LINE OF ORLAN BROOK DRIVE AND LYING NORTH OF AND ABUTTING THE NORTH LINE OF 159TH STREET, AND LYING SOUTH OF AND ABUTTING THE SOUTH LINE OF ORLAN BROOK UNIT 2 (EXCEPT THE WEST 170.0 FEET THEREOF), ALL IN ORLAND TOWNSHIP, IN COOK COUNTY, ILLINOIS.

AREA= 86,412 SQ. FT = 1.98 ACRES

THE PROPERTY SHOWN HEREON IS LOCATED IN UNSHADED ZONE X (AREAS DETERMINED TO BE OUTSIDE THE 500 YEAR FLOOD) PER THE FEDERAL EMERGENCY MANAGEMENT AGENCY FLOOD INSURANCE RATE MAP PANEL NO. 17031C0702J EFFECTIVE DATE: AUGUST 19, 2008.

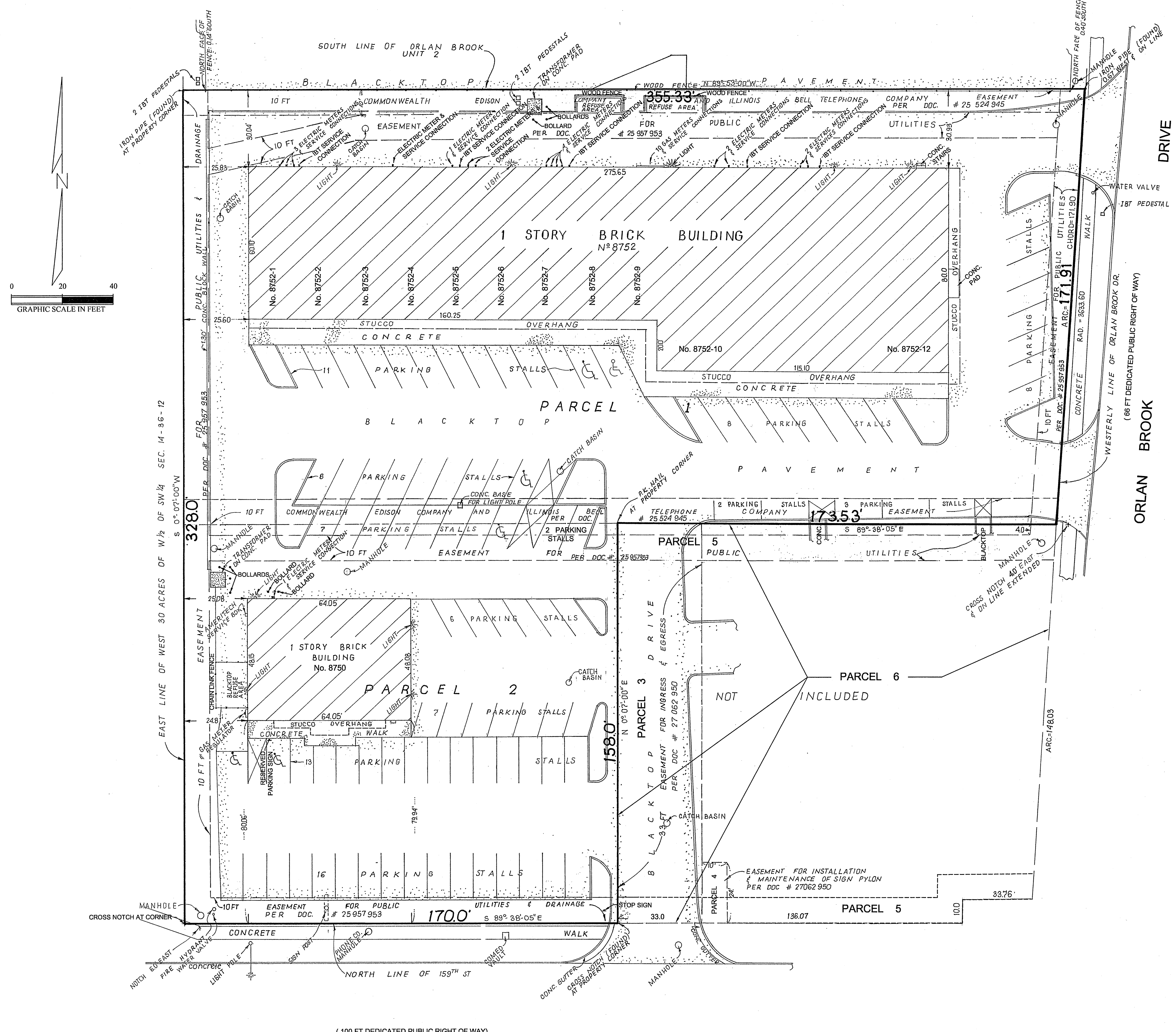

REVISED APRIL 4, 2011

DIMENSIONS ARE NOT TO BE ASSUMED FROM SCALING

ORDER No. 880087 (Y)

ORDERED BY: HARRY SHAH

159th

STREET

BUILDING LINES AND EASEMENTS ARE SHOWN ONLY WHERE THEY ARE SO RECORDED IN THE MAPS OTHERWISE REFER TO YOUR DEED OR ABSTRACT.

DECIMALS OF FOOT AND THEIR EQUIVALENT IN INCHES AND FRACTIONS THEREOF.

.01=1/8"	.07=7/8"	.50=6"
.02=1/4"	.08=1"	.58=7"
.03=3/8"	.17=2"	.67=8"
.04=1/2"	.25=3"	.75=9"
.05=5/8"	.33=4"	.83=10"
.06=3/4"	.42=5"	.92=11"
		1.0=12"

(100 FT DEDICATED PUBLIC RIGHT OF WAY)

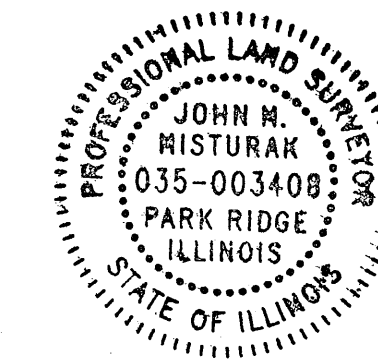

STATE OF ILLINOIS  
COUNTY OF COOK) SS

TO: INLAND BANK AND TRUST, AN ILLINOIS BANKING CORPORATION;  
GREATER ILLINOIS TITLE INSURANCE COMPANY.

THIS IS TO CERTIFY THAT THIS MAP OR PLAT AND THE SURVEY ON WHICH IT IS BASED WERE MADE IN ACCORDANCE WITH THE 2011 MINIMUM STANDARD DETAIL REQUIREMENTS FOR ALTA/ACSM LAND TITLE SURVEYS, JOINTLY ESTABLISHED AND ADOPTED BY ALTA, AND NSPS, AND INCLUDES ITEMS 1, 2, 3, 4, 7a, 7c, 8, 9, 11A OF TABLE A THEREOF. THE FIELD WORK WAS COMPLETED ON MARCH 27, 2011.

DATE OF PLAT: MARCH 30, 2011

John H. Risturak  
ILLINOIS PROFESSIONAL LAND SURVEYOR No. 3408  
LICENSE EXPIRES NOVEMBER 30, 2012