



**"The Professional Approach to Ecology"**

<b>To:</b> Mr. Josh Burman <b>Address:</b> Village of Orland Park 14700 Ravinia Ave. Orland Park, IL 60462	<b>Contact:</b> Brad Millis <b>Phone:</b> 630-512-1137 <b>Email:</b> <a href="mailto:bmillis@v3co.com">bmillis@v3co.com</a>
<b>Project Name:</b> <b>Nicklaus Pond 2022-2024</b>  <b>Project Address:</b> 135th and 80th Orland Park, IL	<b>Date:</b> 11/1/2021  Ref No. PER17562

V3 Companies proposes to perform the following work:

Item	Item Description	Qty	Unit	Unit Price	Total Price
<b>General</b>					
1.0	Supplemental Seeding	1.0	LS	\$ 800.00	\$ 800.00
2.0	Prescribed Burn	1.0	LS	\$ 3,150.00	\$ 3,150.00
<b>Subtotal - General:</b>					<b>\$ 3,950.00</b>
<b>2022</b>					
1.0	Weed Control	5.0	EA	\$ 600.00	\$ 3,000.00
<b>Subtotal - 2022:</b>					<b>\$ 3,000.00</b>
<b>2023</b>					
1.0	Weed Control	5.0	EA	\$ 615.00	\$ 3,075.00
<b>Subtotal - 2023:</b>					<b>\$ 3,075.00</b>
<b>2024</b>					
1.0	Weed Control	5.0	EA	\$ 630.00	\$ 3,150.00
<b>Subtotal - 2024:</b>					<b>\$ 3,150.00</b>
<b>TOTAL BASE BID:</b>					<b>\$ 13,175.00</b>

V3 Companies proposes the following alternates in addition to the base bid:

Alt. 1	2025 Weed Control	5.0	EA	\$ 630.00	\$ 3,150.00
Alt. 2	2026 Weed Control	5.0	EA	\$ 630.00	\$ 3,150.00
<b>TOTAL BASE BID PLUS ALTERNATES:</b>					<b>\$ 19,475.00</b>

**"The Professional Approach to Ecology"**

<b>To:</b> Mr. Josh Burman <b>Address:</b> Village of Orland Park 14700 Ravinia Ave. Orland Park, IL 60462	<b>Contact:</b> Brad Millis <b>Phone:</b> 630-512-1137 <b>Email:</b> <a href="mailto:bmillis@v3co.com">bmillis@v3co.com</a>
<b>Project Name:</b> <b>Nicklaus Pond 2022-2024</b> <b>Project Address:</b> 135th and 80th Orland Park, IL	<b>Date:</b> 11/1/2021 <b>Ref No.</b> PER17562

**Project Notes:**



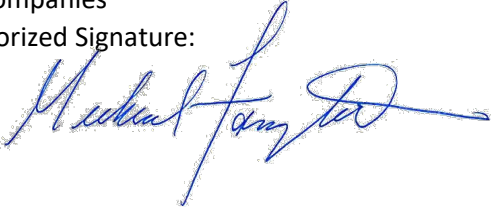

- 1.0 Contract will be invoiced at the units and rates indicated herein.
- 2.0 Herbicides will be applied for control of invasive weed species and will occur between April and October of each year.
- 3.0 Site stewardship includes chemical and mechanical weed control activities to control invasive and nuisance herbaceous and woody vegetation.
- 4.0 Prescribed burns are targeted for execution between fall and spring of the following year. Actual schedule will be dependent upon permitting and appropriate field conditions.
- 5.0 Prescribed burns do not guarantee the protection and survivorship of any landscape material located within or immediately adjacent to the burn area.
- 6.0 Invoicing will be issued for prescribed burn preparation at the time the permit is issued. If the burn is delayed beyond the expiration of the permit, additional charges will apply to complete a second iteration of the permit documents and reapply for the permit.
- 7.0 Burns are anticipated to be completed in a single mobilization. If a burn is terminated prior to completion for any reason, the burn will be invoiced as a prorated portion of the total cost based on acreage completed and the mobilization of equipment and personnel. The fee for completing the burn will be evaluated and additional costs will be presented to the client for approval.
- 8.0 Site monitoring will be performed throughout the growing season to evaluate vegetation establishment, species diversity, weed pressure, and other items that may affect the overall performance of the native vegetation.
- 9.0 This proposal will be executed in accordance with the attached terms and conditions.

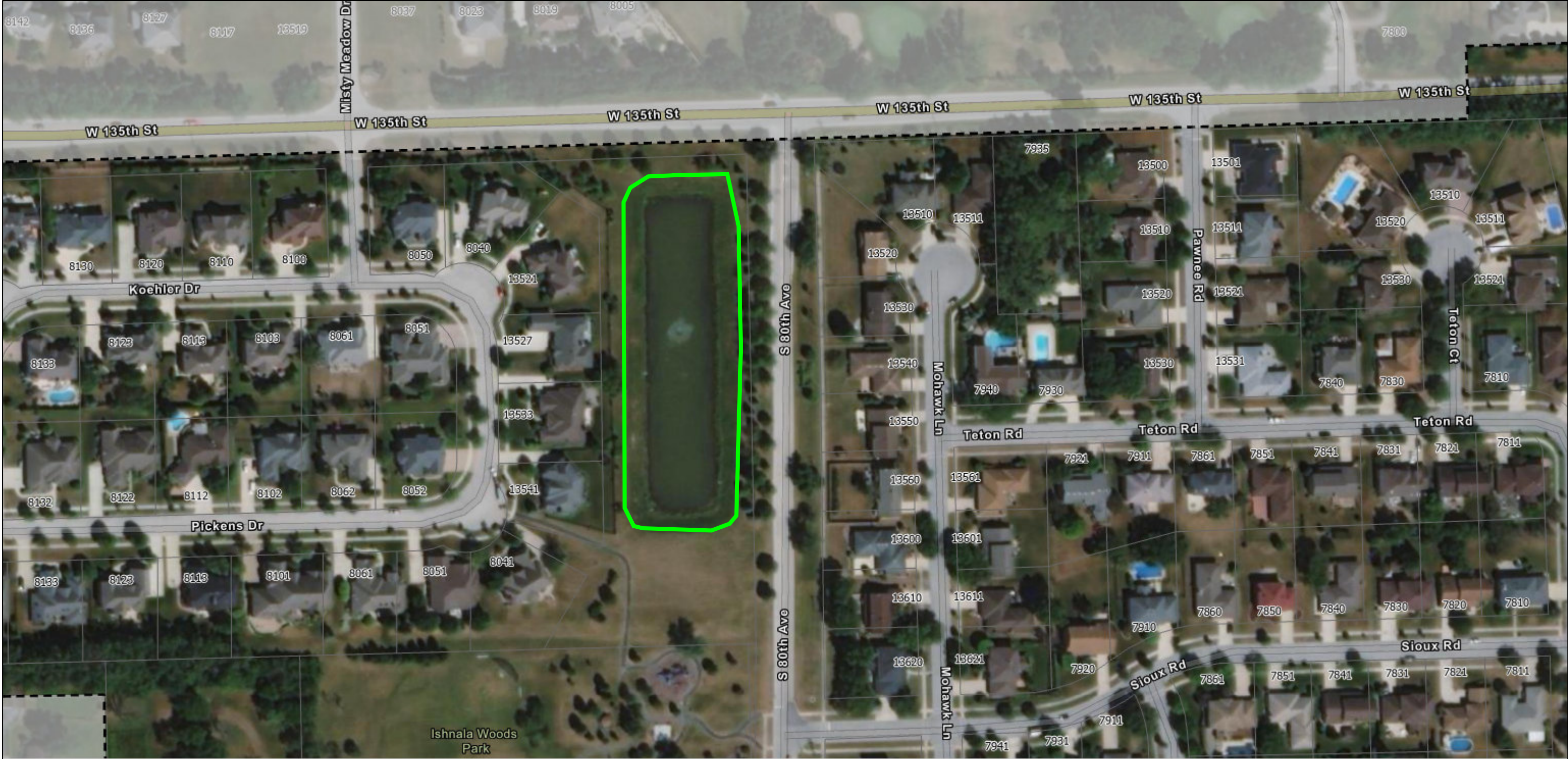
<b>ACCEPTED:</b> The above prices, specifications and conditions are satisfactory  <b>Purchaser:</b> _____  <b>Signature:</b> _____  <b>Printed Name:</b> _____  <b>Date:</b> _____	<b>CONFIRMED:</b> V3 Companies Authorized Signature:   <b>Printed Name:</b> Michael Famiglietti, P.E. Vice President
--	--

# Nicklaus Pond - 13520 S. 80th Ave.



9/15/2021, 7:48:47 AM

-  Municipal Boundary
-  Village Limits Mask
-  Address Labels
-  Tax Parcels 2020

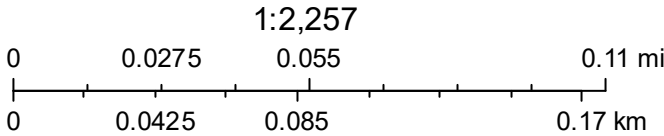

Source: Esri, Maxar, GeoEye, Earthstar Geographics, CNES/Airbus DS, USDA, USGS, AeroGRID, IGN, and the GIS User Community