

PLAT OF ANNEXATION

TO THE VILLAGE OF ORLAND PARK:
10851 W. 167TH STREET, ORLAND PARK, ILLINOIS

LEGAL DESCRIPTION*

THE WEST HALF OF THE NORTHEAST QUARTER OF THE NORTHWEST QUARTER AND THAT PART OF THE NORTHWEST QUARTER OF THE NORTHEAST QUARTER OF THE NORTHWEST QUARTER, LYING EAST OF THE EASTERLY RIGHT-OF-WAY LINE OF WABASH RAILROAD OF SECTION 29, TOWNSHIP 36 NORTH, RANGE 12 EAST OF THE THIRD PRINCIPAL MERIDIAN.

ALSO:

THAT PART OF THE SOUTH ONE THIRD OF THE NORTH THREE EIGHTHS OF THE NORTHWEST QUARTER OF SECTION 29 LYING EAST OF THE EASTERLY LINE OF THE WABASH RAILROAD RIGHT-OF-WAY AND LYING WEST OF THE WEST LINE OF THE EAST ONE EIGHTH OF THE NORTHWEST QUARTER OF SECTION 29, TOWNSHIP 36 NORTH, RANGE 12 EAST OF THE THIRD PRINCIPAL MERIDIAN,

ALL IN COOK COUNTY, ILLINOIS.

SURVEYORS CERTIFICATE

STATE OF ILLINOIS)
)SS
COUNTY OF WILL)

I, MATTHEW DUNN, ILLINOIS PROFESSIONAL LAND SURVEYOR NUMBER 035-003107 DO HEREBY CERTIFY THAT I HAVE PREPARED THE PLAT HERON DRAWN FROM PREVIOUS PLATS AND RECORDS FOR THE PURPOSE OF ANNEXING THE SAME AS SHOWN IN THE ABOVE DEPICTION. DIMENSIONS ARE SHOWN IN FEET AND DECIMAL PARTS THEREOF AND BEARINGS ARE DERIVED FROM STATE PLANE COORDINATES AS MEASURED IN THE FIELD.

DATED: JULY 12RD, 2018

ILLINOIS PROFESSIONAL LAND SURVEYOR #035-003107
MY LICENSE EXPIRES NOVEMBER 20, 2016



NOTE: PLEASE RETURN ONE RECORD COPY TO:
MATTHEW DUNN P.E., P.L.S.
LINCOLNWAY ENGINEERING AND LAND SURVEYING LTD.
846 REGENT ST.
NEW LENOX, IL 60451

GRAPHIC SCALE

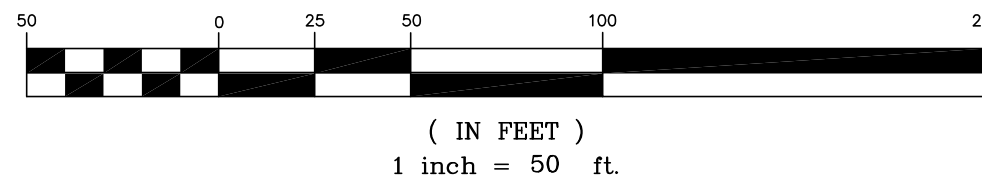

ALPINE HEIGHTS
(RECORDED AUGUST 6, 1892 AS DOC. NO. 1713023)
ZONING: R-3
(UNINCORPORATED COOK COUNTY)

SHENANDOAH TOWNHOMES
(RECORDED AUGUST 24, 1992 AS DOC. NO. 92625640)
ZONING: R-4

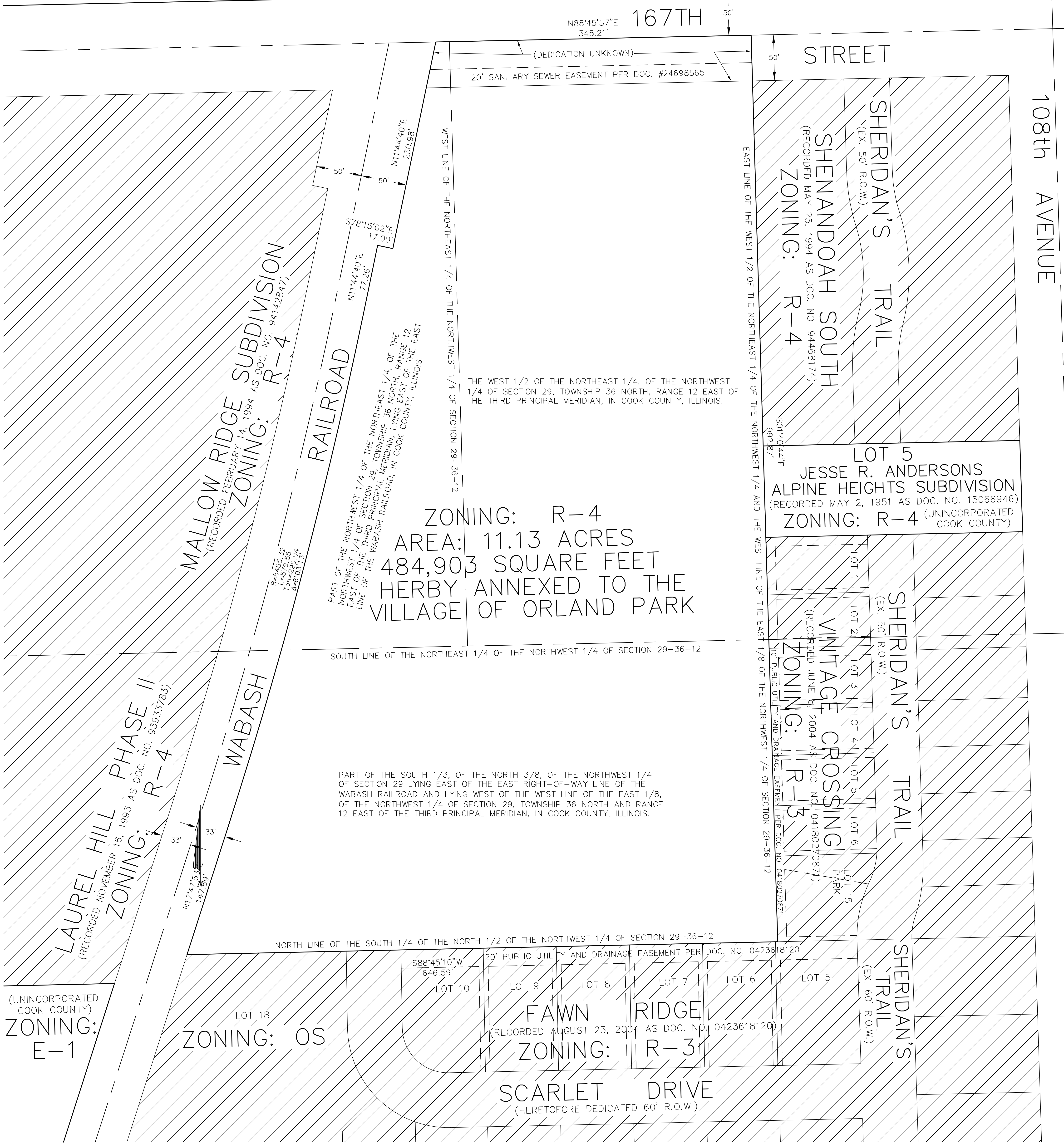

LE&LSL NO. 180706

PREPARED BY:
LINCOLNWAY
ENGINEERING AND LAND SURVEYING LTD.
846 REGENT STREET, NEW LENOX, IL. 60451
PHONE (630)301-1325