

Keystone Legend

| Key Value | Keystone Text |
|-----------|---|
| E-1.1 | Architectural precast wall panel - stained light tan |
| E-1.2 | Architectural precast wall panel - stained dark taupe |
| E-2.1 | Architectural precast notch-out panel - Painted finished off-white color |
| E-3.1 | Clear anodized aluminum window with green tinted insulating glass |
| E-4.1 | Clear anodized aluminum door with green tinted tempered insulating glass |
| E-4.2 | Insulated hollow metal man-door in hollow metal frame - painted off-white |
| E-4.3 | Insulated metal overhead door - pre-finished off-white color |
| E-5.1 | Roof edge flashing with drip - pre-finished metal dark taupe color |
| E-6.1 | Painted concrete filled bollard |
| E-7.1 | Exterior wall pack (LED) |

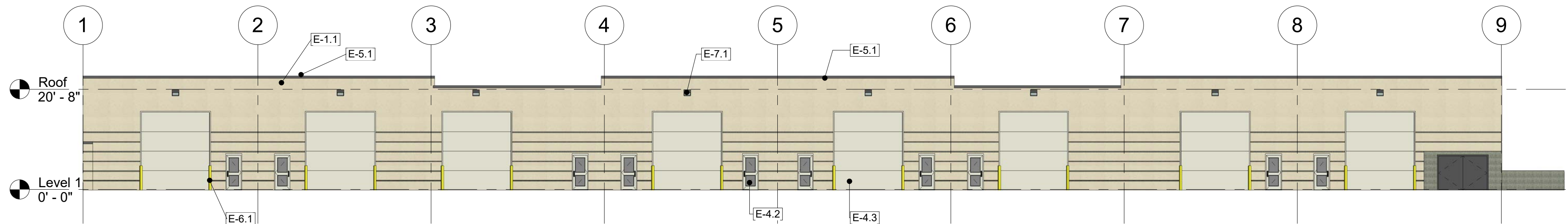

① North Elevation-Lot 5B
1/16" = 1'-0"

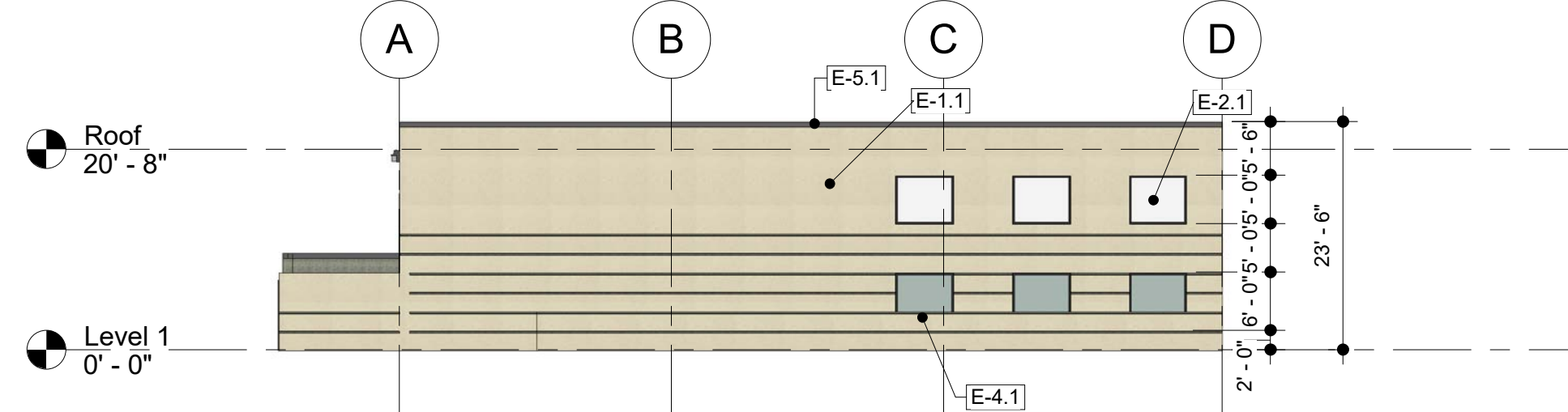

② East Elevation-Lot 5B
1/16" = 1'-0"

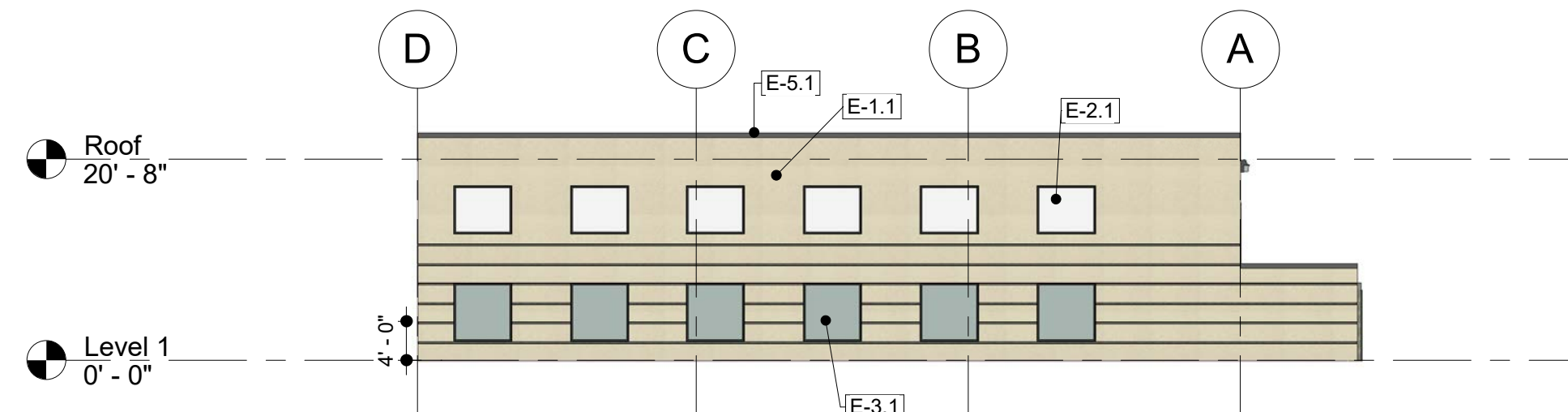

④ West Elevation-Lot 5B
1/16" = 1'-0"

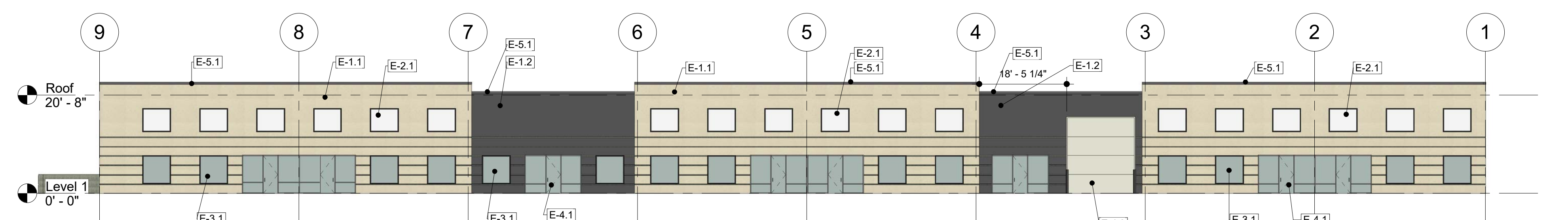

③ South Elevation-Lot 5B
1/16" = 1'-0"

| No. | Description | Date |
|-----|-------------|------|
| | | |
| | | |
| | | |
| | | |
| | | |
| | | |
| | | |
| | | |
| | | |
| | | |
| | | |
| | | |
| | | |
| | | |
| | | |
| | | |
| | | |
| | | |
| | | |
| | | |
| | | |
| | | |
| | | |
| | | |

Orland Investors
Lot 5B Orland Park
Business Center
Building Elev.-Lot 5B

| | |
|----------------|-----------|
| Project number | 2018-009 |
| Date | 1-21-2019 |
| Drawn by | SAS |
| Checked by | Checker |

Ask-1.0

Scale 1/16" = 1'-0"

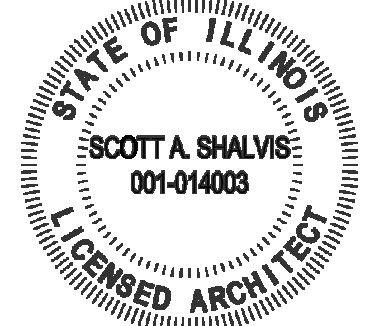

Keynote Legend

| Key Value | Keynote Text |
|-----------|---|
| E-1.1 | Architectural precast wall panel - stained light taupe |
| E-1.2 | Architectural precast wall panel - stained dark taupe |
| E-1.3 | Architectural precast wall panel 1/2" deep reveal - stained white |
| E-1.4 | Sign Panel - Architectural precast wall panel - stained dark taupe |
| E-2.1 | Architectural precast north-out panel - Painted finished off-white color |
| E-3.1 | Clear anodized aluminum window with green tinted insulating glass |
| E-4.2 | Insulated hollow metal man-door in hollow metal frame - painted off-white |
| E-4.3 | Insulated metal overhead door - pre-finished off-white color |
| E-4.4 | Metal overhead door with tempered insulated glass panels |
| E-5.1 | Roof edge flashing with drip - pre-finished metal dark taupe color |
| E-5.2 | Wall coping - pre-finished metal dark taupe color |
| E-8.1 | Refuse enclosure - Architectural precast wall panels with with painted metal gate |
| E-9.1 | Parapet wall +/-5'-0" ht. as required to screen all rooftop equipment |
| E-10.1 | Rooftop HVAC unit |

| No. | Description | Date |
|-----|-------------|------|
| | | |
| | | |
| | | |
| | | |
| | | |
| | | |
| | | |
| | | |
| | | |
| | | |
| | | |
| | | |
| | | |
| | | |
| | | |
| | | |
| | | |
| | | |
| | | |
| | | |
| | | |
| | | |
| | | |

Orland Investors
 Orland Park Business
 Center - Lots 5A,6,7
 Building Elev.-Lot 6

| | |
|----------------|-----------|
| Project number | 2018-009 |
| Date | 1/21/2019 |
| Drawn by | Author |
| Checked by | Checker |

Scale 1/16" = 1'-0"
Ask-1.1

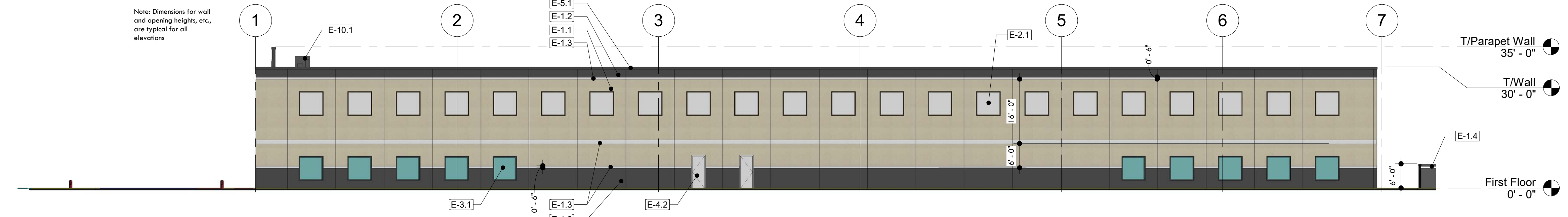

① East Elevation-Lot 6
 1/16" = 1'-0"

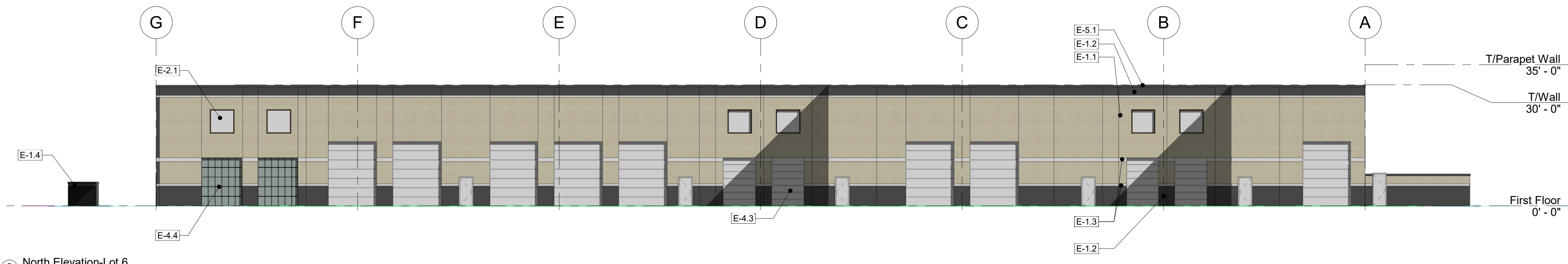

② North Elevation-Lot 6
 1/16" = 1'-0"

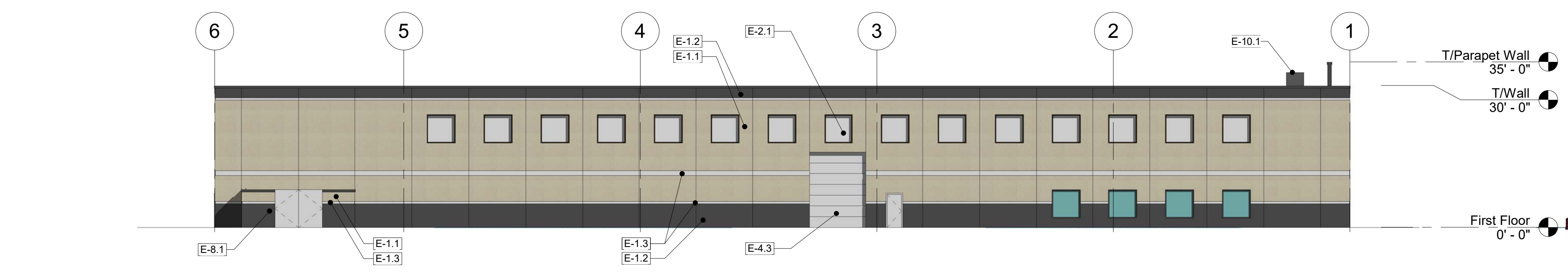

③ West Elevation-Lot 6
 1/16" = 1'-0"

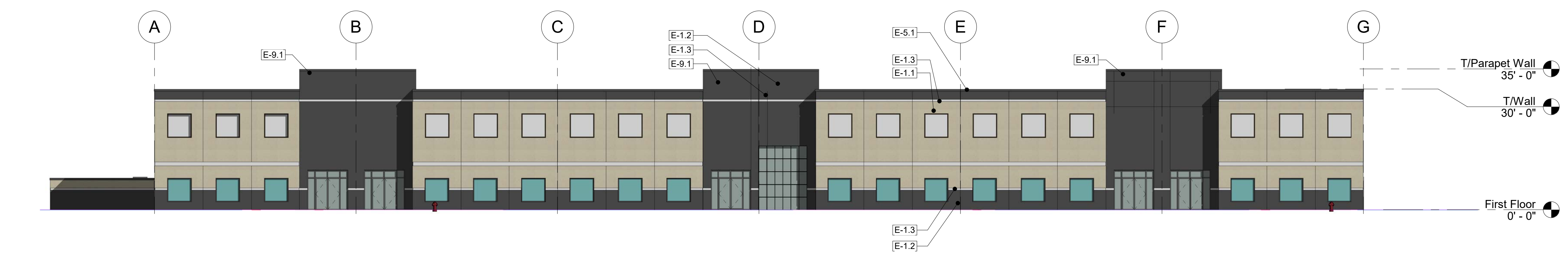

④ South Elevation-Lot 6
 1/16" = 1'-0"