

FINAL PLAT OF SUBDIVISION OF SHEPHERD'S VIEW

PART OF THE EAST 1/2 OF THE NORTHEAST 1/4 OF SECTION 20 TOWNSHIP 36 NORTH, RANGE 12 EAST OF THE THIRD PRINCIPAL MERIDIAN, COOK COUNTY, ILLINOIS.

GRAPHIC SCALE

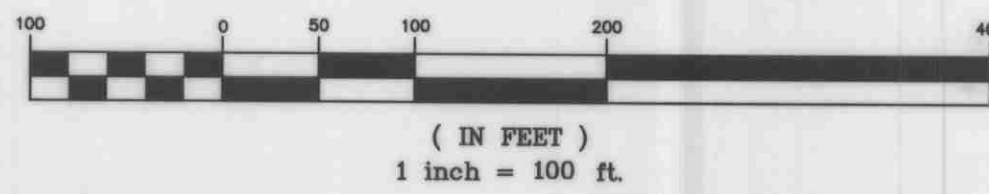

(IN FEET)
1 inch = 100 ft.

AREA SUMMARY

GROSS = 80.036 ACRES
LESS HERETOFORE AND HEREBY DEDICATED R.O.W. = 3.964 ACRES
NET = 76.072 ACRES

FOUND BRASS PLUG PER DOCUMENT NUMBER 0916839002 (HELD)

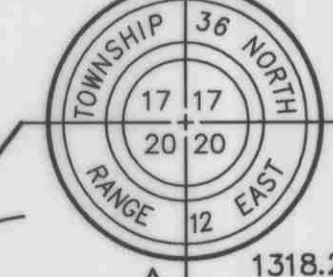

FOUND CROSS PER DOCUMENT NUMBER 97877646 (HELD)

EASEMENT NOTES

- 1 SANITARY SEWER EASEMENT PER PER DOCUMENT NUMBER 22996234.
- 2 TEMPORARY EASEMENT PER DOCUMENT NUMBER 22996234.

LEGEND

- SET 7/8" O.D.I.P. UNLESS OTHERWISE NOTED
- SET CONCRETE MONUMENT
- + CROSS IN CONCRETE

LINE LEGEND

- SUBDIVISION BOUNDARY LINE
- ADJACENT LAND LINE
- EASEMENT LINE
- CENTERLINE
- BUILDING SETBACK LINE
- SECTION LINE

ABBREVIATIONS

- O.D.I.P. = OUTSIDE DIAMETER IRON PIPE
- (R) = RECORD BEARING OR DISTANCE
- (M) = MEASURED BEARING OR DISTANCE
- (D) = DEED BEARING OR DISTANCE
- A = ARC LENGTH
- R = RADIUS
- CH = CHORD
- CB = CHORD BEARING
- B.S.L. = BUILDING SETBACK LINE
- U.E. = UTILITY EASEMENT
- BFE = BASE FLOOD ELEVATION

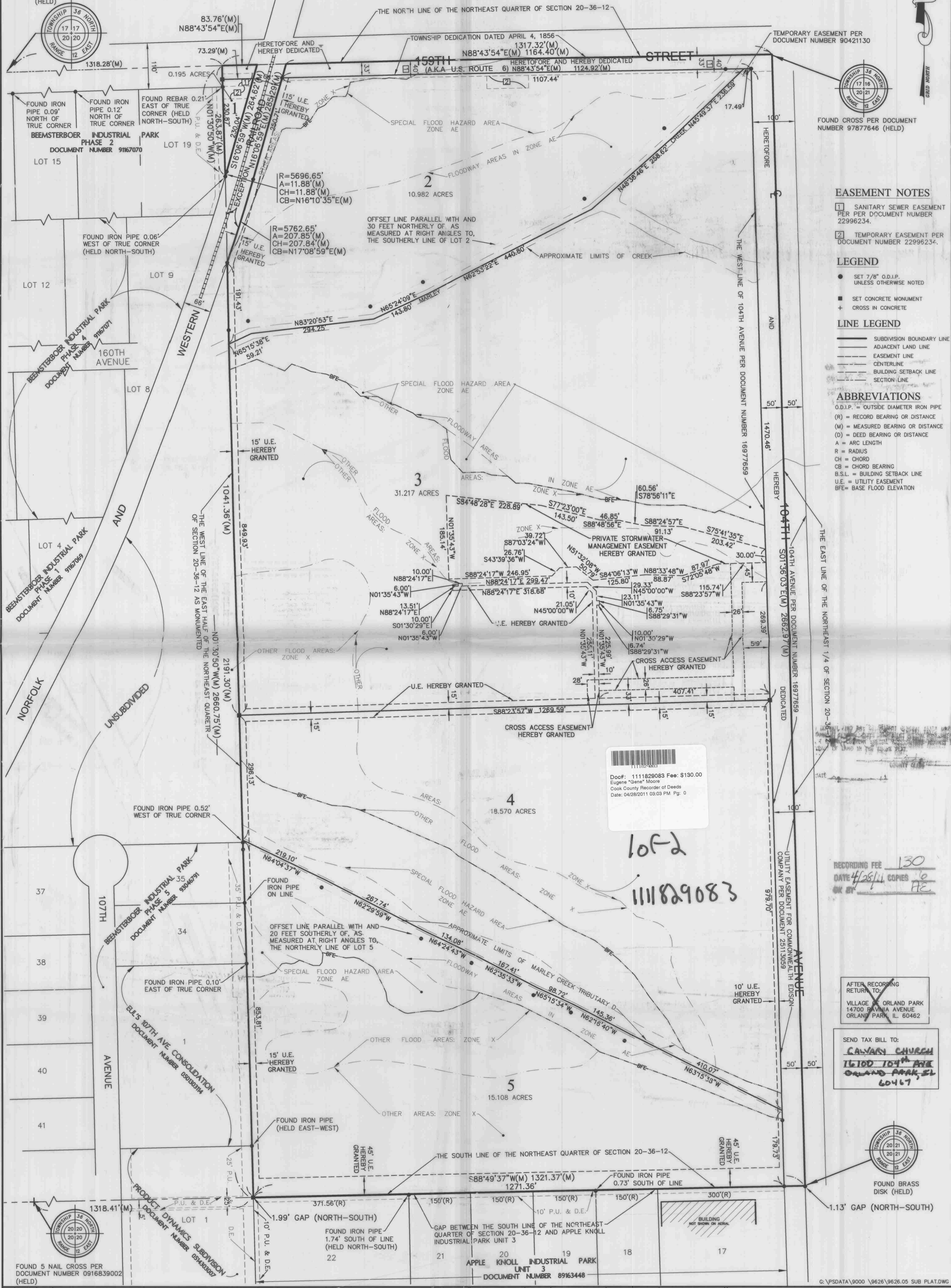

Doc#: 1111829083 Fee: \$130.00
Eugene "Gene" Moore
Cook County Recorder of Deeds
Date: 04/28/2011 03:03 PM Pg. 0

10F-2
1111829083

RECORDING FEE 130
DATE 4/28/11 COPIES 10
OK BY [Signature]

AFTER RECORDING RETURN TO:
VILLAGE OF ORLAND PARK
14700 BAVINIA AVENUE
ORLAND PARK, IL 60462

SEND TAX BILL TO:
CANTARY CHURCH
16100 164th AVE
ORLAND PARK, IL
60467

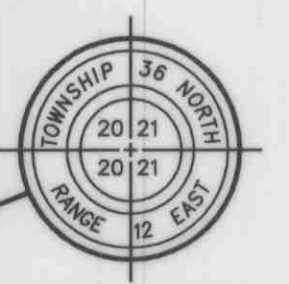

FOUND BRASS DISK (HELD)
1.13' GAP (NORTH-SOUTH)

COMPASS SURVEYING LTD
ALTA SURVEYS • TOPOGRAPHY • CONSTRUCTION STAKING
2631 GINGER WOODS PARKWAY, STE. 100
AURORA, IL 60502
PHONE: (630) 820-9100 FAX: (630) 820-7030

PROJECT: SHEPHERD'S VIEW
CLIENT: LANDMARK REALTY & DEVELOPMENT
DATE: 3-11-10
NO. 1
REVISIONS: PER LETTERS DATED 6-7-10 AND 7-7-10
DATE: 7-23-10 BY: TFS

NO.	REVISIONS	DATE	BY
1	PER LETTERS DATED 6-7-10 AND 7-7-10	7-23-10	TFS

MAIL TO RECORDER'S BOX 324 / SG