

Project:

LAWLER RESIDENCE

14439 First Ave. and 14438 Second Ave. Orland Park, Illinois 60462

DRAWING INDEX

T1 - TITLE SHEET / SITE PLAN

ARCHITECTURAL

- A1 - FOUNDATION / BASEMENT FLOOR PLAN / NOTES / SCHEDULES
- A2 - FIRST FLOOR PLAN / NOTES / SCHEDULE
- A3 - SECOND FLOOR PLAN / NOTES
- A4 - EXTERIOR ELEVATIONS / NOTES
- A5 - EXTERIOR ELEVATIONS / NOTES
- A6 - SECTIONS / ROOF PLAN / DETAILS / NOTES
- A7 - WALL SECTIONS / DETAILS / NOTES

ELECTRICAL

- E1 - FIRST FLOOR ELECTRICAL PLAN / NOTES
- E2 - BASEMENT FLOOR ELECTRICAL PLAN / NOTES
SECOND FLOOR ELECTRICAL PLAN /

PROJECT NO. 07-012
 DRAWN BY JAN/PAS
 DATE 10-30-07

Jeffreys and Associates, Inc.
 Architects / Engineers / Construction Managers
 62 Orland Sq. Drive, Suite 301 / Orland Park, Illinois 60462 / (708) 349-7740
 Copyright © 2007, Jeffreys and Associates, Inc.



MR. AND MRS. JOHN LAWLER RESIDENCE
 14439 FIRST AVE.
 Orland Park, Illinois

SITE DATA TABLE

NUMBER OF LOTS:	3
TOTAL SQ. FT. OF SITES:	18750.0
NEW LOT COVERAGE:	30%
TOTAL NO. OF BUILDINGS:	4
BUILDING HEIGHT:	35'-0"
GARAGE HEIGHT:	21'-0"
TOTAL NO. OF STORIES:	2
SQ. FT. OF NEW HOUSE:	3650
SQ. FT. OF NEW GARAGE:	862
PROP. BLDG STEBACKS:	SEE DWG.

DETAIL/SECTION REFERENCES

DETAIL OR SECTION NUMBER 
 SHEET NUMBER ON WHICH
 DETAIL OR SECTION IS SHOWN

ALL CONTRACTORS

NOTE: ALL CONTRACTORS SHALL FIELD VERIFY ALL DIMENSIONS AND CONDITIONS AT ALL ITEMS OF WORK, IN ALL LOCATIONS, ON ALL SHEETS, AND FAMILIARIZE THEMSELVES WITH ALL OF THE SPECIFICATIONS. CONTRACTORS SHALL COORDINATE WITH OTHER TRADES WHICH MAY AFFECT THEIR WORK.

IT IS HEREBY CERTIFIED THAT THESE DOCUMENTS WERE PREPARED UNDER OUR DIRECT SUPERVISION AND CONTROL, IN OUR OFFICE, AND TO THE BEST OF OUR KNOWLEDGE THEY COMPLY WITH ALL STATE, COUNTY AND MUNICIPAL CODES AND ORDINANCES FOR HEALTH, SAFETY AND ENVIRONMENTAL BARRIER ACT REGULATIONS.

JEFFREYS AND ASSOCIATES, INC.

BY: JEFFREY A. CARROLL, AIA
 ILLINOIS LICENSE NUMBER 001-015418
 LICENSE EXPIRATION DATE: NOVEMBER 30, 2008 DATE: _____

REVISION
 1 1-29-08 VILLAGE REVIEW

DESCRIPTION
 TITLE SHEET
 SITE PLAN
 NOTES

SHEET NO.

T1

OF 1

LEGAL DESCRIPTION:

LOT 32 AND THE WEST 1/2 OF LOT 33 IN HUMPHRY'S SUBDIVISION OF THE NORTH 30 ACRES OF THE SOUTH 60 ACRES OF THE WEST HALF OF THE NORTH EAST QUARTER OF SECTION 8, TOWNSHIP 36 NORTH, RANGE 12 EAST OF THE THIRD PRINCIPAL MERIDIAN IN TOWNSHIP OF ORLAND, IN VILLAGE OF ORLAND PARK, COOK COUNTY, ILLINOIS.
 COMMON ADDRESS: 14439 1ST AVENUE AND 14438 2ND AVENUE.

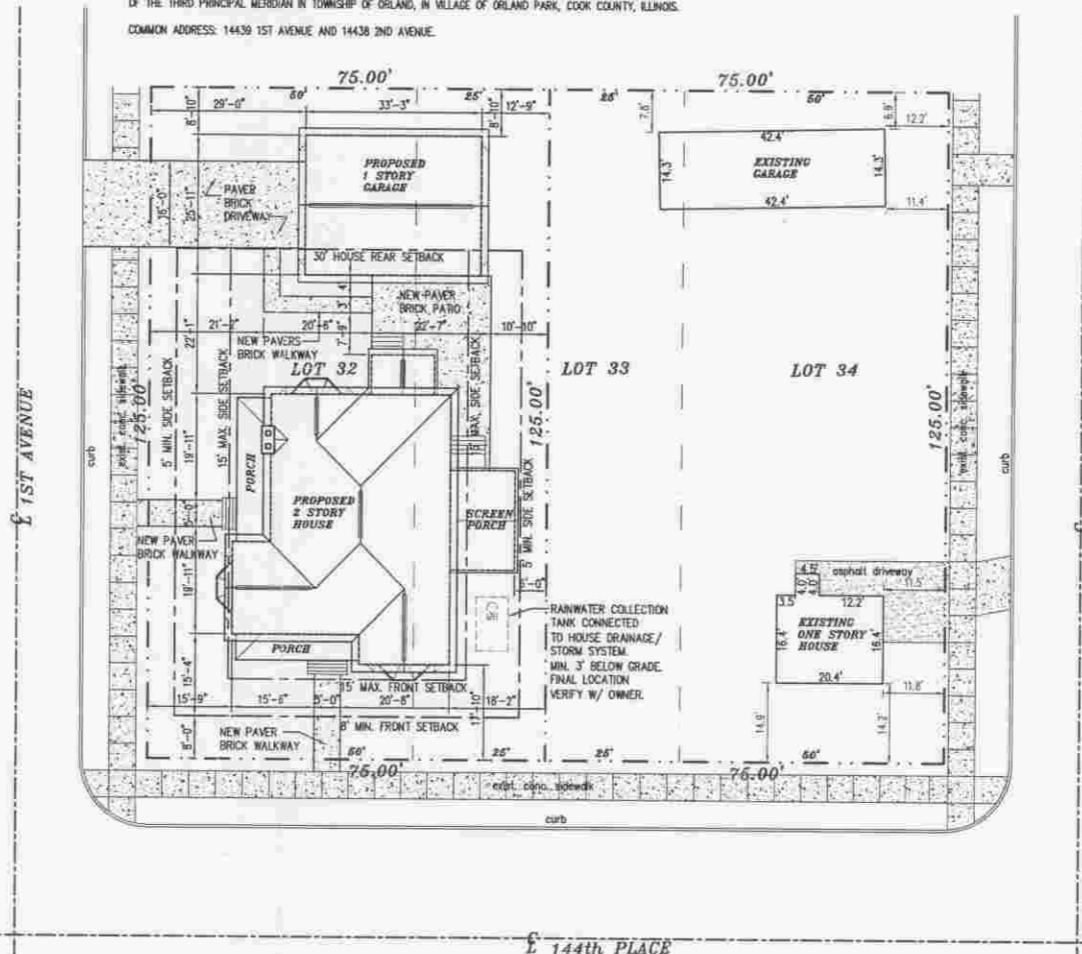

SITE PLAN

SCALE: 1/16" = 1'-0"

BOARD APPROVED

CASE NO. 2007-0795

DATE 3/2/08

W/CONDITIONS

W/O CONDITIONS

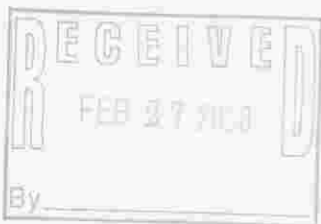

Architects / Engineers



Jeffreys and Associates, Inc.

Architects / Engineers / Construction Managers
 62 Orland Sq. Drive, suite 301 / Orland Park, Illinois 60462 / (708) 349-7740