

PLAT OF SURVEY

THE SOUTH 158.0 FEET OF THAT PART OF THE WEST HALF (W 1/2) OF THE SOUTHWEST QUARTER (SW 1/4) OF SECTION 14, TOWNSHIP 36 NORTH, RANGE 12, EAST OF THE THIRD PRINCIPAL MERIDIAN, LYING EAST OF AND ABUTTING THE EAST LINE OF THE WEST 30 ACRES OF SAID WEST HALF (W 1/2) OF THE SOUTHWEST QUARTER (SW 1/4), AND LYING WEST OF AND ABUTTING THE WESTERLY LINE OF ORLAN BROOK DRIVE, AND LYING NORTH OF AND ABUTTING THE NORTH LINE OF 159TH STREET, AND LYING SOUTH OF AND ABUTTING THE SOUTH LINE OF ORLAN BROOK UNIT-2 (EXCEPT THE WEST 170.0 FEET THEREOF) ALL IN ORLAND TOWNSHIP, COOK COUNTY, ILLINOIS.

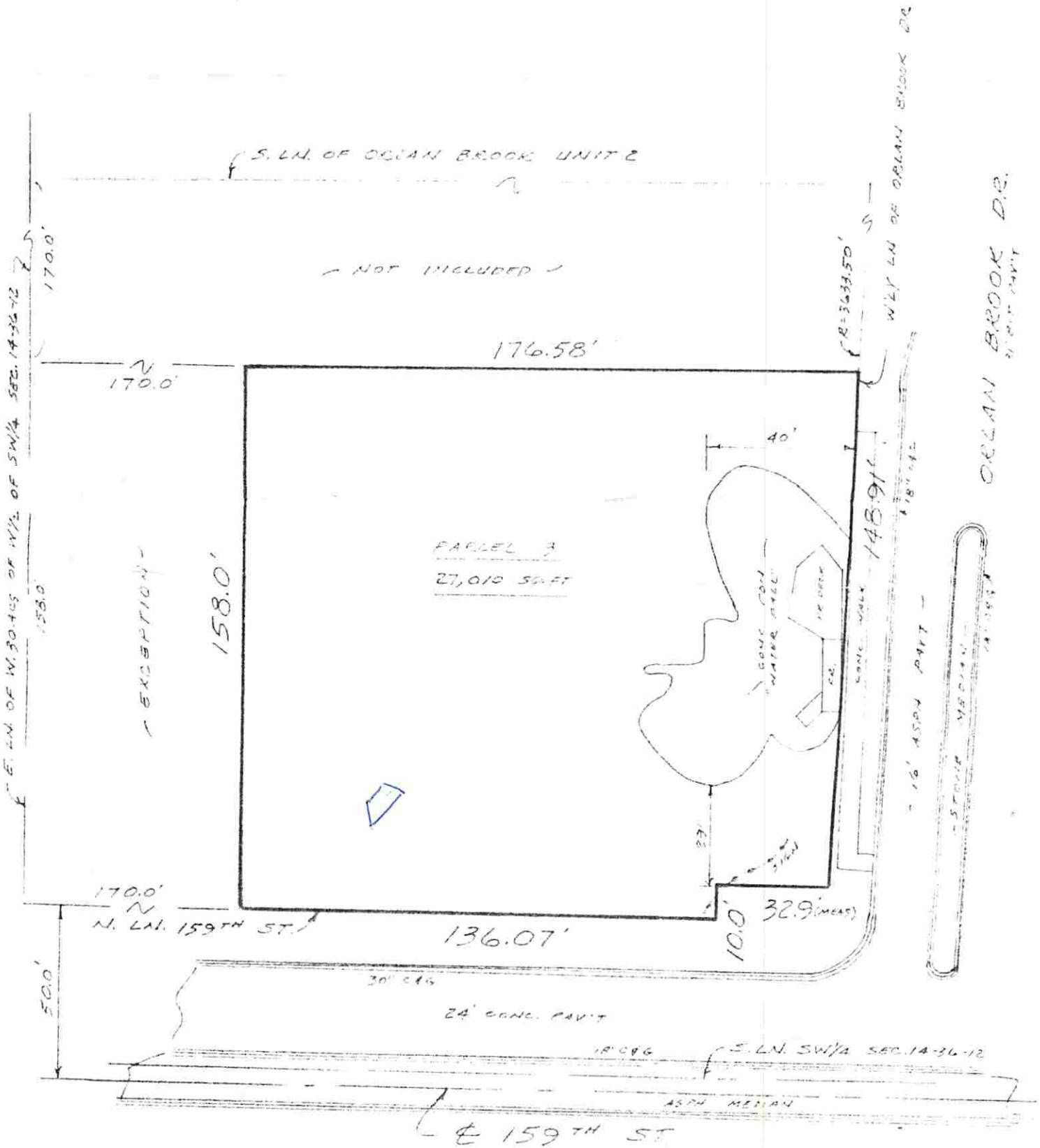

FOR: DI NASO & SONS CONSTRUCTION COMPANY

SCALE: 1" = 30'

ORDER NO.

SURVEYED TO LOCATE BUILDING.

ORDERED BY

CONTRACTOR, BUILDERS OR OWNERS SHOULD VERIFY AND COMPARE ALL POINTS BEFORE BEGINNING ANY CONSTRUCTION AND AT ONCE REPORT ANY DISCREPANCY TO THE SURVEYOR.



STATE OF ILLINOIS } 55
COUNTY OF COOK }

I DO HEREBY CERTIFY THAT I HAVE SURVEYED PROPERTY DESCRIBED IN THE ABOVE CAPTION TO HEREON DRAWN PLAT AND SAID PLAT IS A CORRECT REPRESENTATION OF SAID SURVEY. ALL DIMENSIONS ARE IN FEET AND DECIMAL PARTS THEREOF AND RECTIFIED TO A TEMPERATURE OF 62 DEGREES FAH HEIT.

Harold A. King
REGISTERED ILLINOIS LAND SURVEYOR

DATE: SEPT. 19, 1979 CERTIFICATE NO. 2179