

BOARD APPROVED

Case No: 2017-0239

Date: 05/01/2017

W/Conditions:

W/Out Conditions: X

VILLAGE OF ORLAND PARK

PLANT LIST

| SHEET 2 of 2 GARAGE ISLANDS | SHEET 2 of 2 SOUTH ISLAND | SHEET 2 of 2 COMMON AREA | KEY | #1-#17 #33-#60 AMOUNT | #18-#33 AMOUNT | NAME | SIZE |
|--------------------------------|------------------------------|-----------------------------|-----|-----------------------------|-------------------|------------------------------|----------------------|
| | | 1 | AC | 8 | 5 | AMELANCHER CAN. GLENNFORM | 2 1/2" BB |
| | | 13 | AG | 4 | 2 | ACER GINNALA | 2 1/2" BB |
| | | | AR | 4 | 4 | ACER RUBRUM RED SUNSET | 3" BB |
| | | | BE | 6 | 2 | BETULA WHITESPIRE | 8-10 MULTI-TR |
| | | | BU | 6 | 2 | BUXUS GREEN GEM | 18" |
| | | 7 | CA | 1 | 1 | CORNUS ALTERNIFOLIA | 8" BB |
| | | | CC | 4 | 4 | CERCIS CANADENSIS | 8-10" MULTI-TR |
| | | | CO | 4 | 2 | CORNUS ALBA IVORY HALO | #5 |
| | | | EA | 14 | 5 | EUONYMUS ALATUS | 4" HVY |
| | | | HB | 10 | 3 | HIBISCUS RED HEART | 4" |
| 93 | | | HE | 10 | 7 | HELIOTRICHON SEMPERVIRENS | #1 |
| | | | HN | 75 | 25 | HYDRANGEA NIKKO BLUE | 24" |
| | | | HY | 55 | 16 | HYDRANGEA ENDLESS SUMMER | 24" |
| | | | IT | 22 | 11 | ITEA LITTLE HEART | 3" |
| | | | JB | 30 | 12 | JUNIPERUS BLUE POINT | 6" |
| | | | JS | 6 | 31 | JUNIPERUS SQ. BLUE CHIP | #3 |
| 186 | | | MA | 6 | 54 | MISCANTHUS ADAGIO | #1 |
| | | 27 | MC | 8 | 8 | MALUS CORALBURST | 4" WIDE HEAD BR |
| | | | MT | 10 | 7 | MALUS TINA | 5" SPR. (HVT) |
| | | | PC | 6 | 2 | PRUNUS CISTENA | 5" |
| | | | RO | 10 | 5 | ROSA MEID. CHARLOTTE | #2 |
| | | | SO | 9 | 10 | SPIREA ODON | 18" |
| | | | SV | 16 | 16 | SPIREA VAN HOUTTEI | 24" |
| | | | SY | 6 | 2 | SYRINGA FR. HYB. CHA'S. JOLY | 4" |
| | | | TC | 2 | 1 | TAXUS CAPITATA | 4" |
| | | | TH | 80 | 33 | TAXUS HICKSI | 24" |
| | | 24 | TN | 80 | 33 | THUJA NIGRA | 6" |
| | | | VB | 45 | 20 | VIBURNUM MARIESII | 4" |
| 28 | | | VM | 27 | 12 | VINCA MINOR | 2 1/2" POT, 24" FLAT |
| | | | WE | 48 | 18 | WEIGELIA WINE & ROSES | 24" |
| | | | XJ | 18 | 6 | KERRIA JAP. GOLDEN GUINEA | *3 |

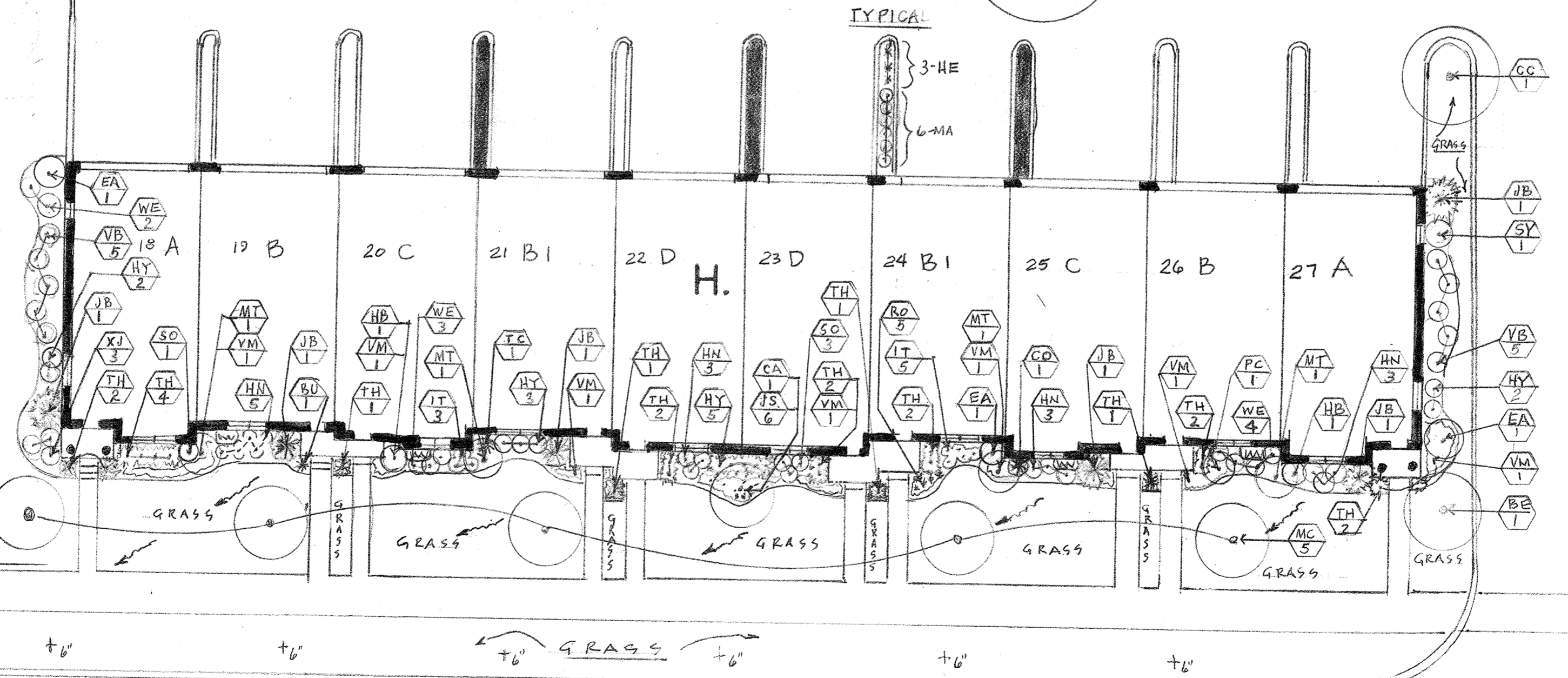
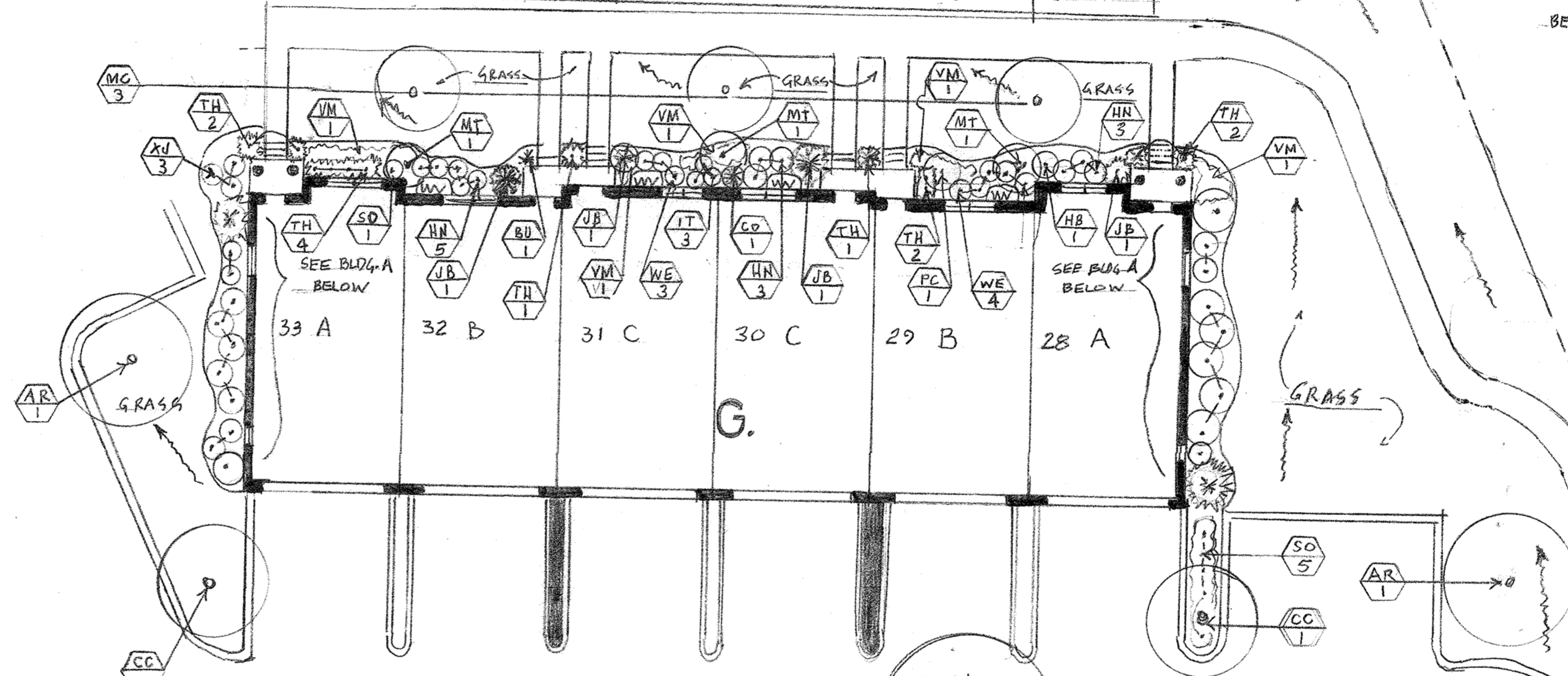
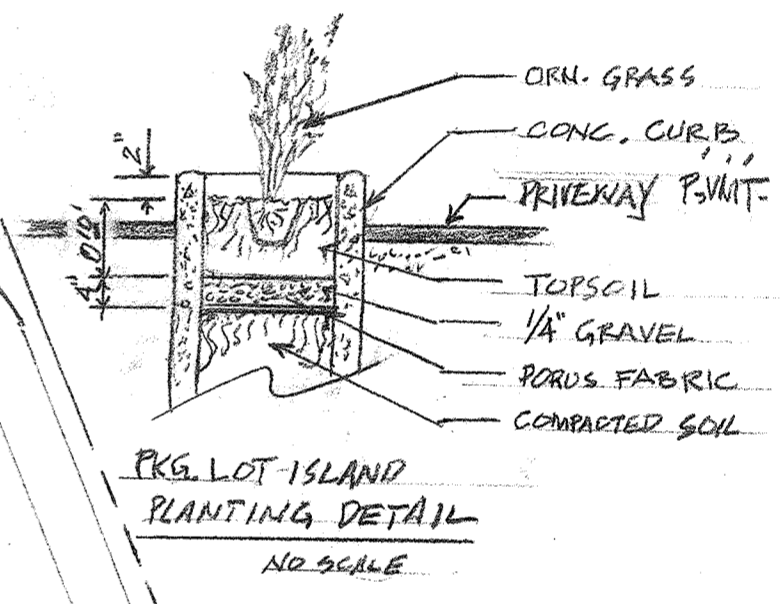
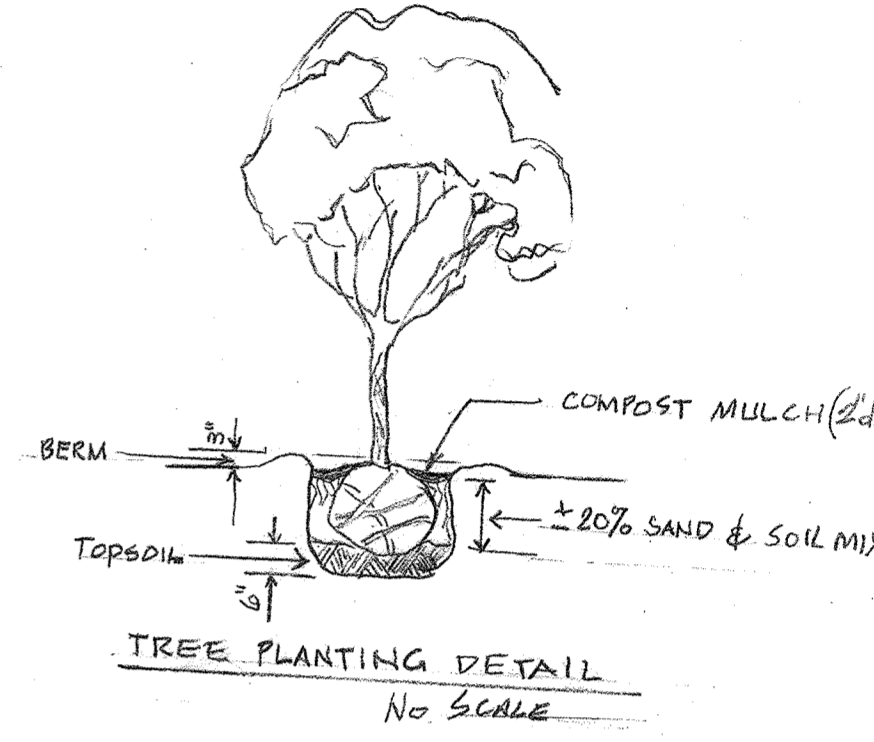
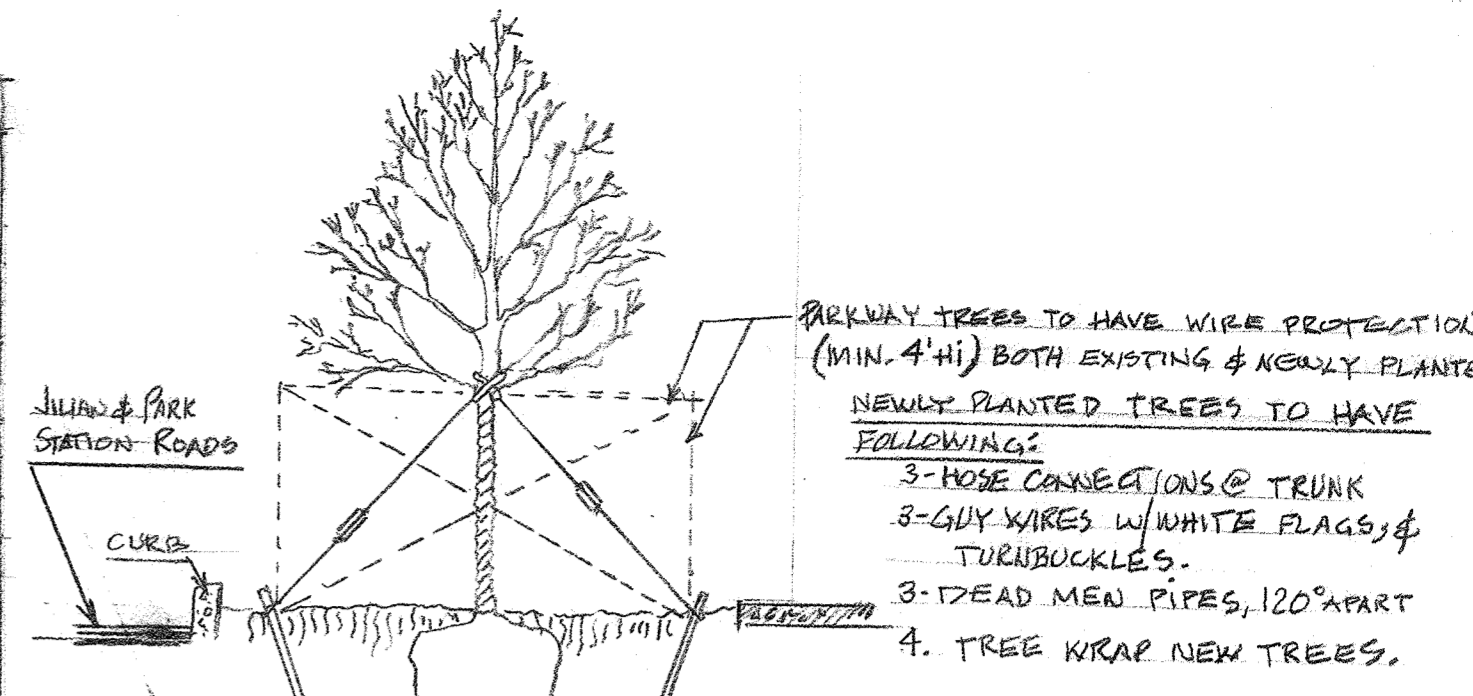

JILLIAN ROAD

SCALE: 1" = 15'-0"

| | | |
|--|---|---|
| <p>Edward S. Fried Associates Landscape Architects</p> <p>37504 Granada Blvd Lake Villa, IL 60046 847.245.3676</p> | <p>PROJECT TOWNHOMES @ COLETTE HIGHLANDS</p> <p>15608-24 PARK STATION BLVD. & JILLIAN ROAD ORLAND PARK, IL.</p> | <p>DATE 7/27/16</p> |
| | <p>TITLE LANDSCAPE PLAN UNITS #13-#33</p> | <p>REVISIONS 10/10/16 ESF 11/20/16 ESF 3/8/17 BAF</p> |

BOARD APPROVED

Case No: 2017-0239

Date: 05/01/2017

W/Conditions:

W/Out Conditions: X

VILLAGE OF ORLAND PARK

PLANT LOCATION CHART

| TYPICAL BLDG. | BUILDING LETTERS | | | | | |
|------------------|------------------|---|---|---|---|---|
| H (SHEET 1 of 2) | A | B | C | D | E | F |
| 18-A | X | X | X | X | X | X |
| 19-B | X | X | X | X | X | X |
| 20-C | X | X | X | X | X | X |
| 21-B-1 | X | X | X | X | X | X |
| 22-D | X | X | X | X | X | X |
| 23-D | X | X | X | X | X | X |
| 24-B-1 | X | X | X | X | X | X |
| 25-C | X | X | X | X | X | X |
| 26-B | X | X | X | X | X | X |
| 27-A | X | X | X | X | X | X |

NOTE: RIGHT & LEFT SIDE BUILDING ELEVATIONS TO BE SAME AS RIGHT & LEFT ELEVATIONS OF BLDG. "H" (SHEET 1 of 2)

PLANT LIST

| SHEET 2 of 2 GARAGE ISLANDS | SHEET 2 of 2 SOUTH FE | SHEET 2 of 2 COMMON AREA | KEY | #1-#17 #32-#60 AMOUNT | #18-33 AMOUNT | NAME | SIZE |
|-----------------------------|-----------------------|--------------------------|-----|-----------------------|---------------|------------------------------|----------------------|
| | | | AC | 8 | 5 | AMELANCHIER CAN. GLENNFORM | 2 1/2" BB |
| | | | AG | 4 | | ACER GINNALA | 2 1/2" BB |
| | | | AR | 2 | | ACER RUBRUM RED SUNSET | 3" BB |
| | | | BE | 4 | | BETULA WHITESPIRE | 2-10' MULTI-TR |
| | | | BU | 6 | | BUXUS GREEN GEM | 18" |
| | | | CA | 1 | | CORNUS ALTERNIFOLIA | 8" BB |
| | | | CC | 4 | | CERCIS CANADENSIS | 2-10' MULTI-TR |
| | | | CO | 4 | | CORNUS ALBA IVORY HALO | #5 |
| | | | EA | 14 | | EUONYMUS ALATUS | 4' HVY |
| | | | HB | 10 | | HIBISCUS RED HEART | 4' |
| | | | HE | | | HELICTOTRICHON SEMPERVIRENS | #1 |
| | | | HN | 75 | 25 | HYDRANGEA NIKKO BLUE | 24" |
| | | | HY | 55 | 16 | HYDRANGEA ENDLESS SUMMER | 24" |
| | | | IT | 22 | 11 | ITEA LITTLE HEART | 3' |
| | | | JB | 30 | 12 | JUNIPERUS BLUE POINT | 6' |
| | | | JS | 6 | 31 | JUNIPERUS SQ. BLUE CHIP | #3 |
| | | | MA | | 54 | MISCANTHUS ADAGIO | #1 |
| | | | MC | | 8 | MALUS CORALBURST | 4" WIDE HEAD BB |
| | | | MT | 10 | 7 | MALUS TINA | 5" SPR. (HVY) |
| | | | PC | 6 | 2 | PRUNUS CISTENA | 5" |
| | | | RO | 10 | 5 | ROSA MEID. CHARLOTTE | #2 |
| | | | SO | 9 | 10 | SPIREA ODON | 18" |
| | | | SV | | 16 | SPIREA VAN HOUTTEI | 24" |
| | | | SY | 6 | 2 | SYRINGA FR. HYB. CHA'S. JOLY | 4' |
| | | | TC | 2 | 1 | TAXUS CAPITATA | 4' |
| | | | TH | 80 | 33 | TAXUS HICKSI | 24" |
| | | | TN | | | THUJA NIGRA | 6' |
| | | | VB | 45 | 20 | VIBURNUM MARIESII | 4' |
| | | | VM | 27 | 12 | VINCA MINOR | 2 1/2" POT, 24" FLAT |
| | | | WE | 48 | 18 | WEIGELIA WINE & ROSES | 24" |
| | | | XJ | 18 | 6 | KERRIA JAP. GOLDEN GUINEA | #3 |

EXISTING WEST PROPERTY LINE SCREENING TREES

12'-20' PINE & SPRUCE

3"-5" ORN. & FLWG. CRAB TREES

4"-6" MAPLES

NOTE: ASSTD SHRUBS BETWEEN TREES

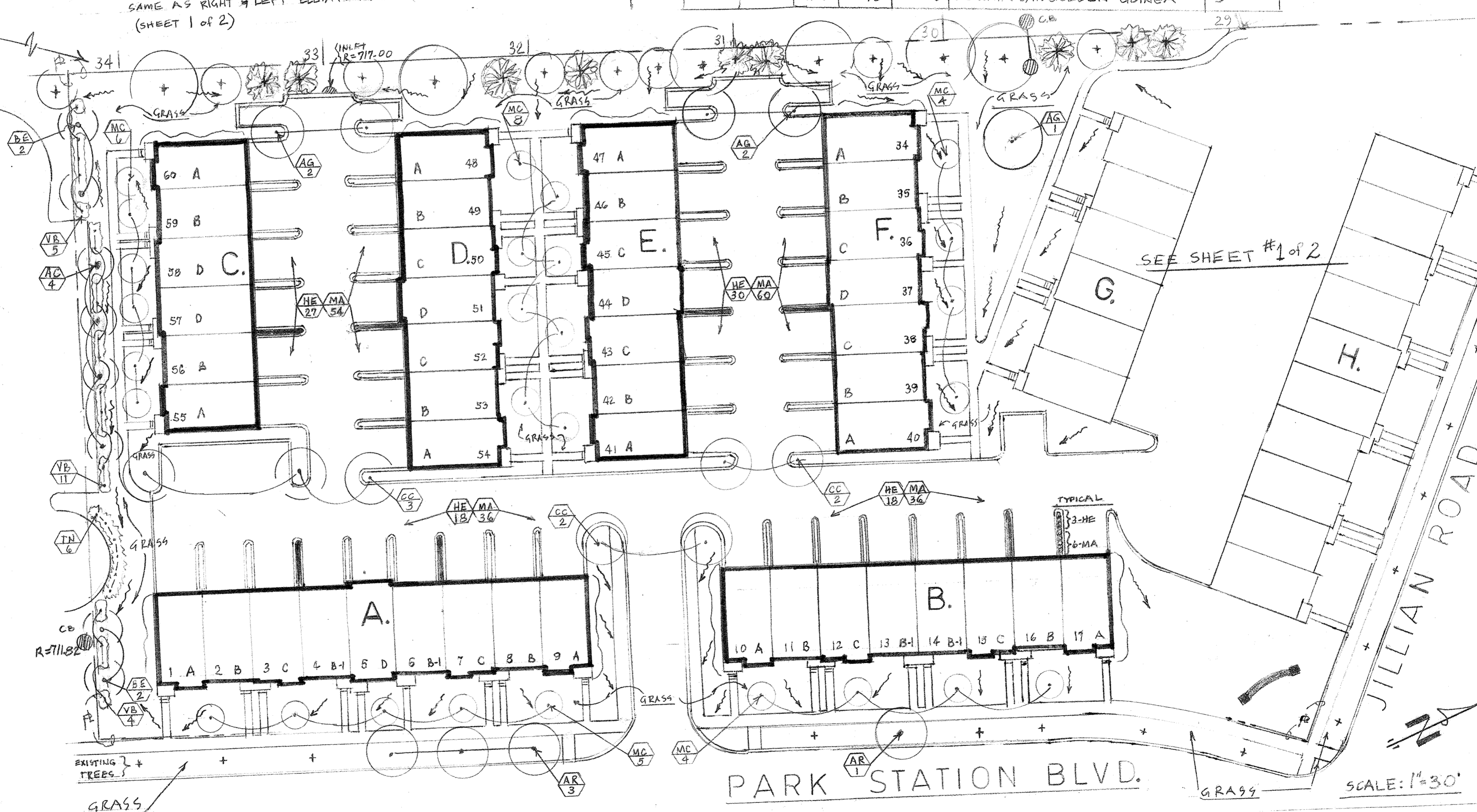

- NOTES:
- LANDSCAPE CONTRACTOR TO INSURE THAT ALL PARKWAY PROTECTIVE BARRIERS ARE MAINTAINED DURING CONSTRUCTION PHASES. SEE CIVIL DRAWINGS FOR ALL GRADING INFO.
 - "+" SYMBOL INDICATES EXISTING TREES.
 - SEE SHEET #1 of #2 FOR BLDG. 1 UNIT PLANT SELECTION & LOCATION

| | | |
|--|--|---|
| <p>Edward S. Fried Associates Landscape Architects</p> <p>37504 Granada Blvd Lake Villa, IL 60046 847.245.3676</p> | <p>PROJECT</p> <p>TOWNHOMES @ COLETTE HIGHLANDS</p> <p>19608-24 PARK STATION BLVD. & JILLIAN ROAD ORLAND PARK, IL.</p> | <p>DATE</p> <p>7/27/16</p> |
| | <p>TITLE</p> <p>LANDSCAPE SITE PLAN</p> | <p>REVISIONS</p> <p>10/10/16</p> <p>11/21/16</p> <p>3/17/17</p> |