

ARCHITECTURAL RESOURCE CORPORATION RESERVES COPYRIGHT & OTHER RIGHTS RESTRICTING THESE DOCUMENTS TO THE ORIGINAL SITE OR PURPOSE FOR WHICH THEY WERE PREPARED. REPRODUCTIONS, CHANGES, OR ASSIGNMENTS ARE PROHIBITED.

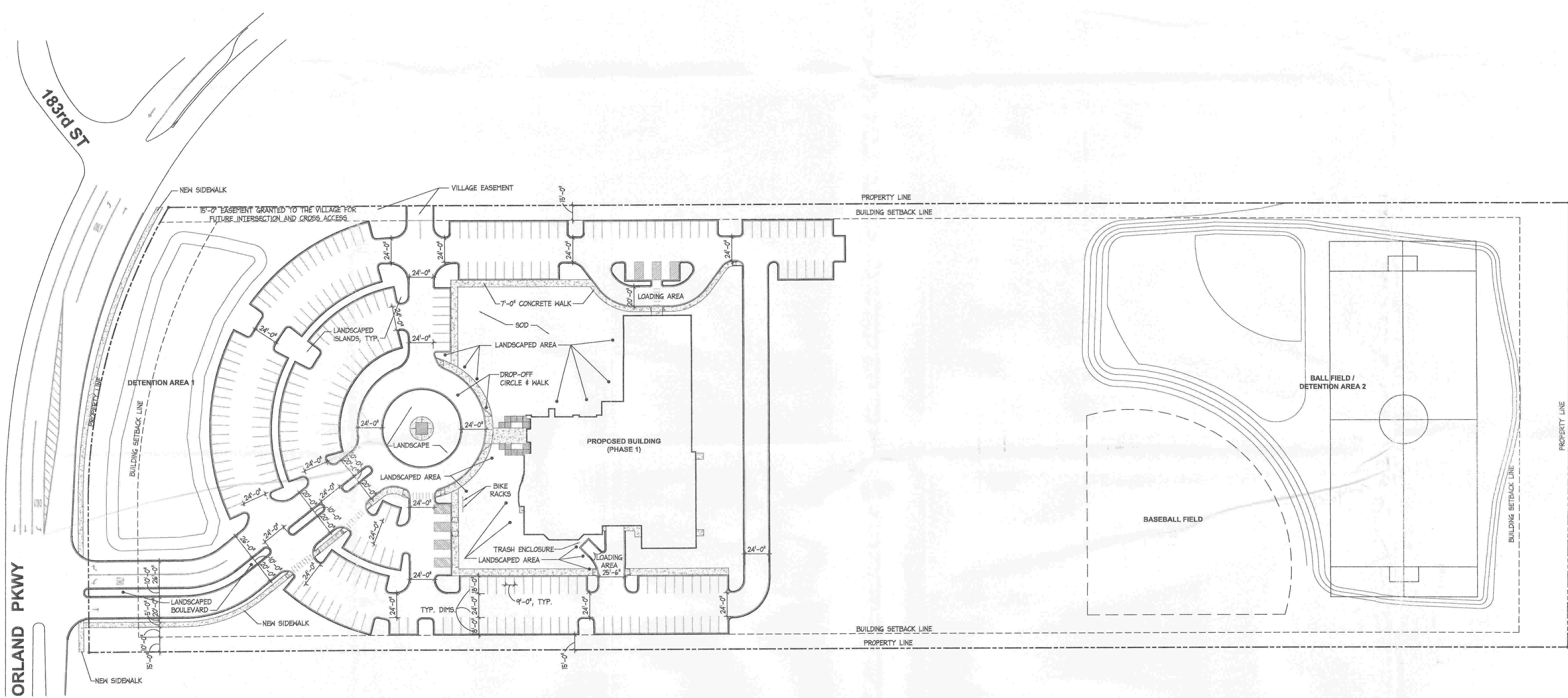

**SITE PLAN - PHASE 1**  
1" = 50'-0"

DATA BOX	
AREA OF PROPOSED BUILDING	26,400 SF
SEATING CAPACITY OF CHAPEL	360 SEATS
GROSS AREA OF SUBJECT SITE	15.35 ACRES
NET AREA OF SITE	12.73 ACRES
AREA OF WETLANDS, FLOODWAY, FLOODPLAIN, OPEN WATER	0 ACRES
LANDSCAPED AREA	11.25 ACRES (79.3%)
FLOOR AREA RATIO	.04
NUMBER OF REQUIRED PARKING SPACES (INCLUDING HANDICAPPED)	112
NUMBER OF PARKING SPACES PROVIDED (INCLUDING HANDICAPPED)	252
GROSS IMPERVIOUS SURFACE AREA AND PERCENTAGE OF SITE COVERAGE	4.1 ACRES (26.7%)
NUMBER OF LOTS AND BUILDINGS	1

BOARD APPROVED  
 CASE NO. 2008-0553  
 DATE 5-18-09  
 W/CONDITIONS   
 W/O CONDITIONS



PROJECT NO. A823A DATE 03/16/2009 © ARC 2009	SITE PLAN - PHASE 1  <b>STONE CHURCH</b> 10737 W. ORLAND PARKWAY ORLAND PARK, ILLINOIS 60467		<b>architectural resource corporation</b> ARCHITECTS • INTERIOR DESIGNERS • PLANNERS • CONSTRUCTION MANAGERS 10075 W LINCOLN HIGHWAY • FRANKFROT, ILLINOIS 60423 • (708) 349-1225	<table border="1" style="width: 100%; border-collapse: collapse;"> <thead> <tr> <th>NO.</th> <th>DATE</th> <th>REVISION</th> </tr> </thead> <tbody> <tr> <td>1</td> <td>01-23-09</td> <td>PER VILLAGE ENGINEER</td> </tr> <tr> <td>2</td> <td>02-02-09</td> <td>PER VILLAGE STAFF</td> </tr> <tr> <td>3</td> <td>03-25-09</td> <td>PER VILLAGE STAFF</td> </tr> </tbody> </table>	NO.	DATE	REVISION	1	01-23-09	PER VILLAGE ENGINEER	2	02-02-09	PER VILLAGE STAFF	3	03-25-09	PER VILLAGE STAFF
NO.	DATE	REVISION														
1	01-23-09	PER VILLAGE ENGINEER														
2	02-02-09	PER VILLAGE STAFF														
3	03-25-09	PER VILLAGE STAFF														

**AC1**