

Signature 8000 MODEL: 8600  
INDIVIDUAL PANELS

ROOM No.:  
 TRACK SYSTEM: #33 WITH "W" TRIM  
 TRACK FINISH: CLEAR ANODIZED  
 PANEL FRAME FINISH: CLEAR ANODIZED  
 CLOSURE METHOD: TELESCOPIC  
 PANEL TRIM: PROTECTIVE  
 STC: 49  
 PANEL WEIGHT: 7.5 lbs/sqft  
 TOP SEALS: 1" FIXED  
 BOTTOM SEALS: 2" RETRACTABLE  
 PANEL SKIN: PARTICLE BOARD  
 PANEL SKIN FINISH: STD PLASTIC LAMINATE  
 COLOR: T.B.D.



OPTIONS (INCLUDED):

SEE DRAWING 2 OF 2 FOR PLAN VIEW.  
 SEE DRAWING 2 OF 2 FOR HANGER BRACKETS LAYOUT.

Maximum panel width: 48 1/2"

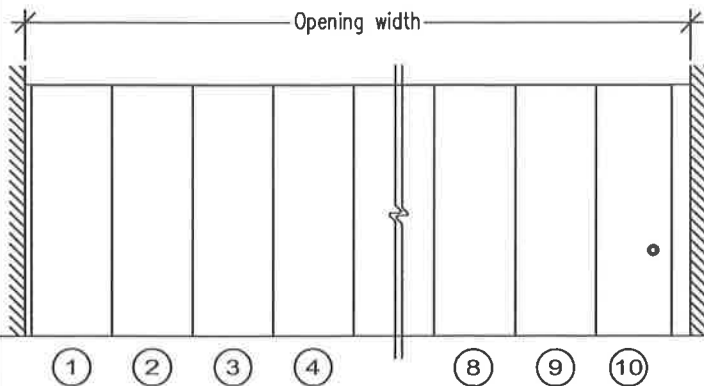

Elevation

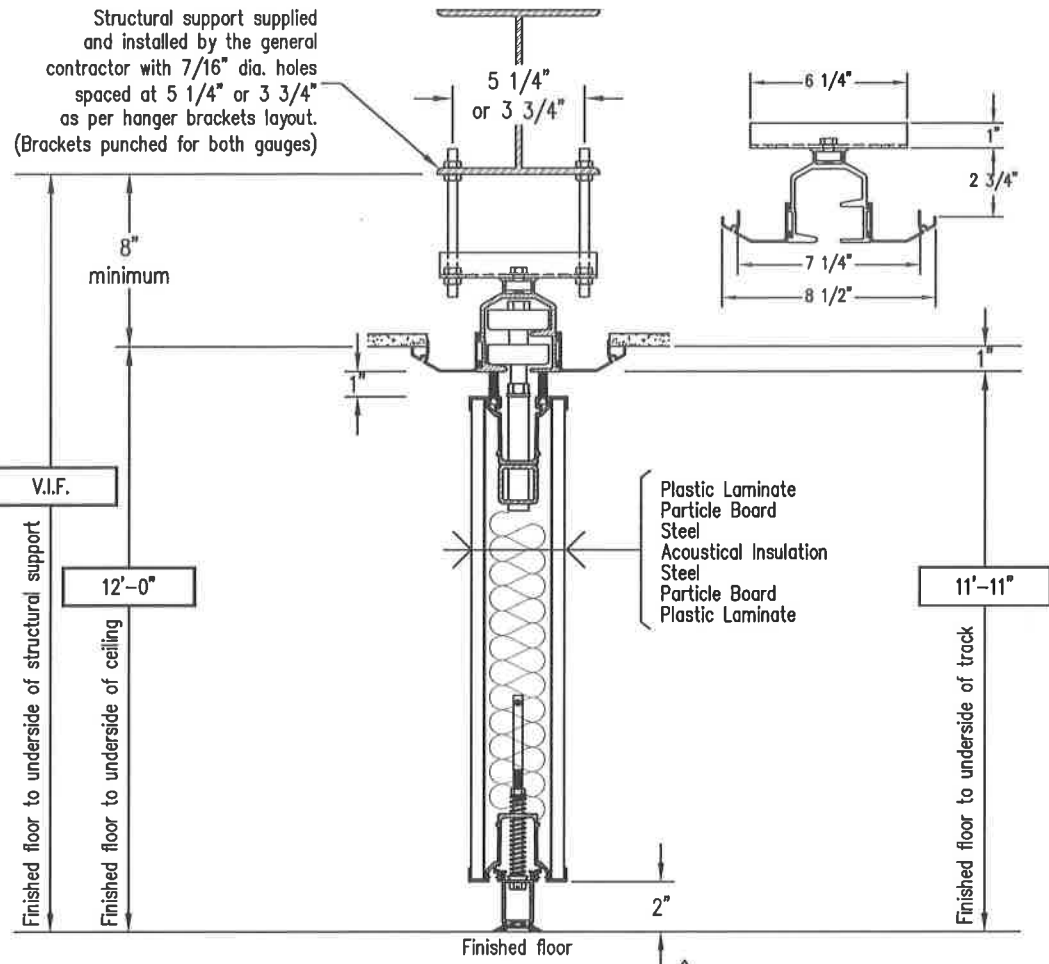

Vertical Section

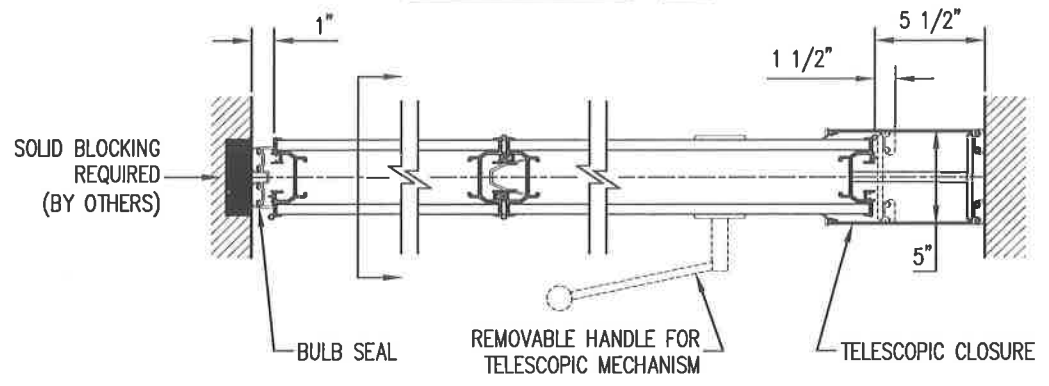

Horizontal Section

GENERAL NOTES:

- In order to be able to operate the folding partition in the best possible manner, general contractor will make sure that the variation in floor levels, along the center line of the partition will not exceed  $\pm 1/8"$  per 10'-0" and 30" on each side of the partition center line. The maximum allowable variation from one end of the opening to the other will not exceed 5/8" for 1" retractable bottom seals; 1" for 2" retractable bottom seals; 1 1/2" for 2 1/2" retractable bottom seals; 3" for 4" retractable bottom seals; 1 1/2" for 2" automatic seals.
- No obstruction shall be left within 30" on both sides of installation center line of ceiling, floor and walls.
- Manufacturer recommends that all hanger rods be accessible for future adjustments.
- Sway bracing of the hanger rods required if the distance from the underside of the track to the structural support exceeds 36" (by General contractor).
- General contractor shall provide solid blocking at both ends of folding partition.
- When applicable, and unless otherwise specified, outside faces of pocket door will be the same finish as the panels and inside faces of pocket doors will be a standard vinyl finish.
- Surrounding building elements to be designed and built as per ASTM E-557.
- VERIFY ALL DIMENSIONS IN FIELD.

No.	REVISION	Date	ks
1	REVISED AS PER P.M.	16-05-10	ks



www.moderco.com

JOB NAME : VILLAGE OF ORLAND PARK SKETCH CIVIC CENTER	
JOB LOCATION : ORLAND PARK, IL	
ARCHITECT :	
GEN. CONTRACTOR :	
DISTRIBUTOR : BUILDERS UNITED SALES COMPANY	
DRAWN BY : MO	TRACK PRODUCTION No. : T01
DATE : 16-05-05	PANELS PRODUCTION No. : P01
SCALE : N.T.S.	WALL No. : 1
JOB No. : Proposal	PAGE : 1 OF 2 REV : 1

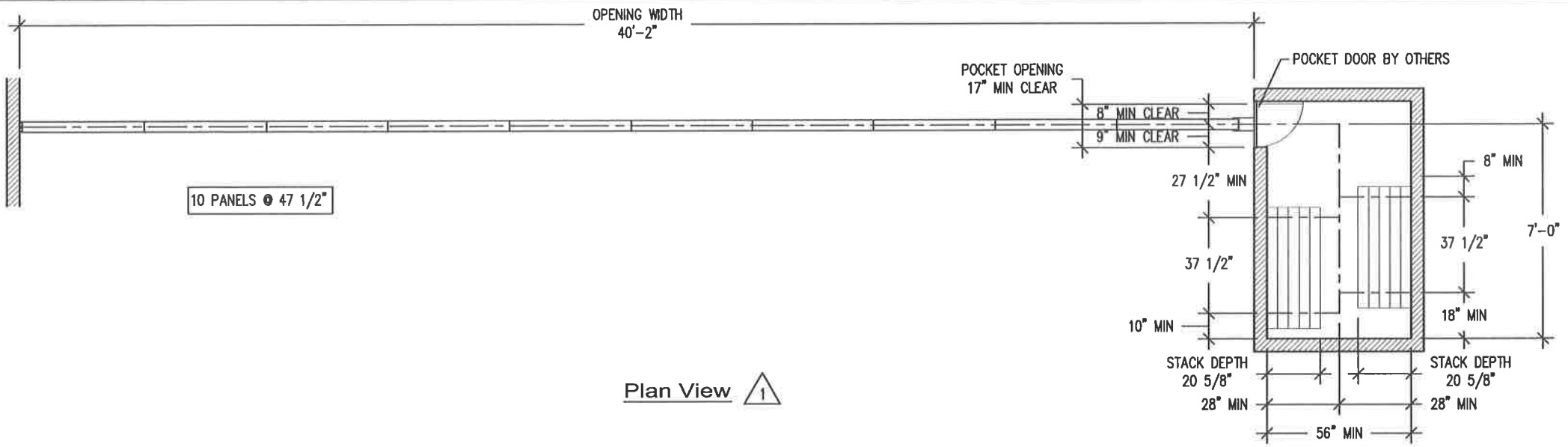

Plan View 1

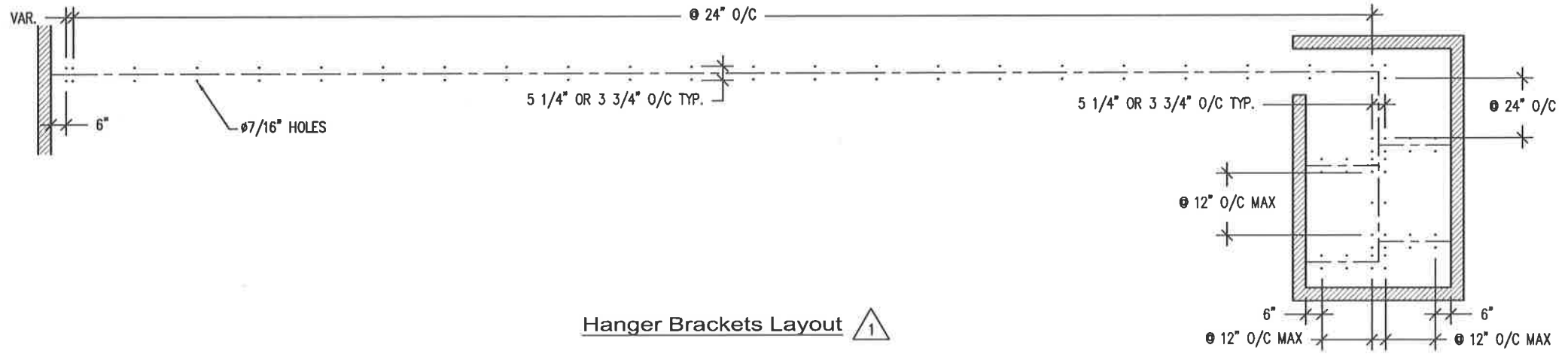

Hanger Brackets Layout 1

				JOB NAME : <b>VILLAGE OF ORLAND PARK SKETCH CIVIC CENTER</b>
				JOB LOCATION : ORLAND PARK, IL
				ARCHITECT :
				GEN. CONTRACTOR :
				DISTRIBUTOR : BUILDERS UNITED SALES COMPANY
1	REVISED AS PER P.M.	16-05-10	ks	DRAWN BY : MO
No.	REVISION	Date	ks	DATE : 16-05-05
 www.moderco.com				REFERENCE
				WALL(S) : 1
				SCALE : N.T.S.
				JOB No. : <b>Proposal</b>
				PAGE : 2 OF 2
				REV : 1

POCKET OPENING  
17" MIN CLEAR

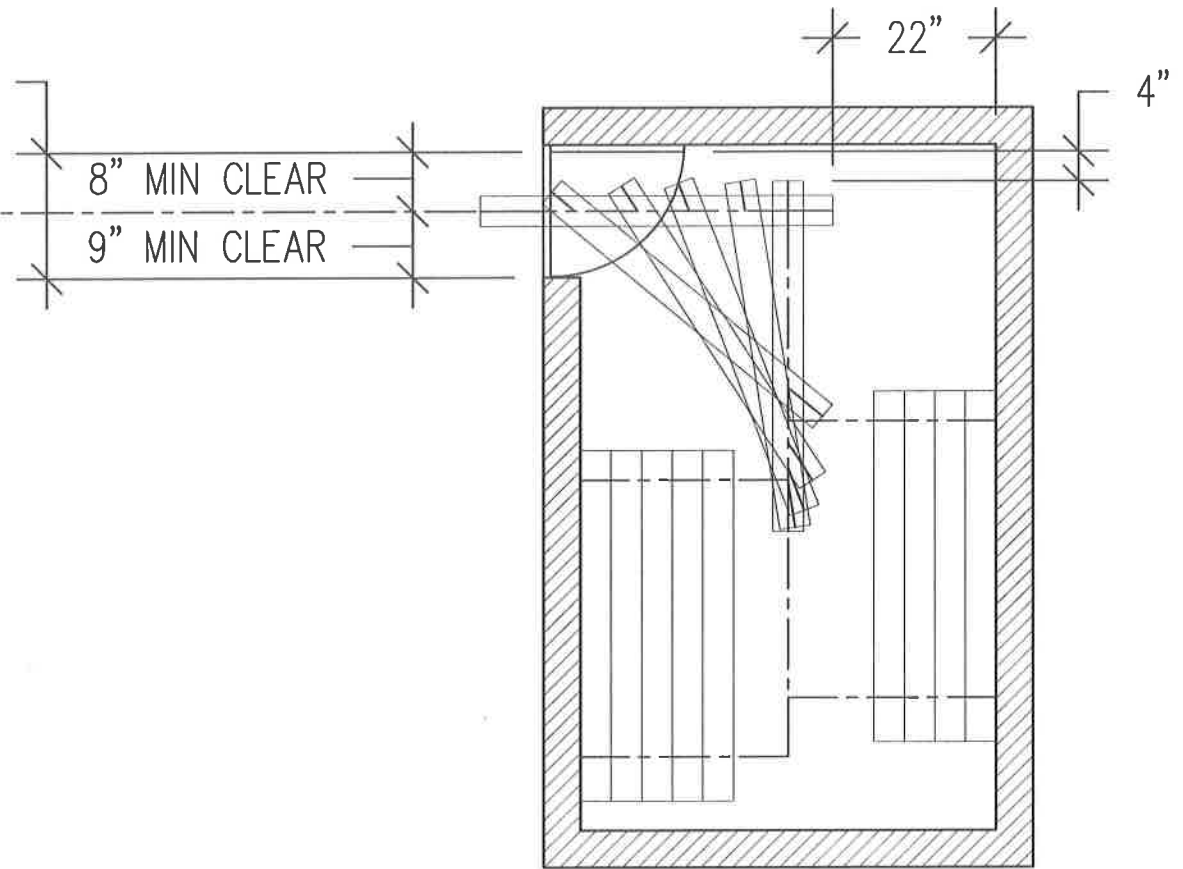

Plan View 

			JOB NAME : <b>VILLAGE OF ORLAND PARK SKETCH CIVIC CENTER</b>										
			JOB LOCATION : ORLAND PARK, IL										
			ARCHITECT :										
			GEN. CONTRACTOR :										
			DISTRIBUTOR : BUILDERS UNITED SALES COMPANY										
			DRAWN BY : MO		REFERENCE								
			DATE : 16-05-05		WALL(S) : 1								
			SCALE : N.T.S.										
			JOB No. : <b>Proposal</b>		PAGE : 1 OF 1								
					REV : 1								
<table border="1"> <tr> <th>No.</th> <th>REVISION</th> <th>Date</th> <th>ks</th> </tr> <tr> <td>1</td> <td>REVISED AS PER P.M.</td> <td>16-05-10</td> <td>ks</td> </tr> </table>			No.	REVISION	Date	ks	1	REVISED AS PER P.M.	16-05-10	ks	 <p>www.moderco.com</p>		
No.	REVISION	Date	ks										
1	REVISED AS PER P.M.	16-05-10	ks										