

- REFER TO SHEET A7.0 FOR DOOR & WINDOW SCHEDULES.
- PROVIDE FLASHING AT ALL WINDOWS & DOORS. TYP.
- PROVIDE BACKER ROD & SEALANT, INSIDE AND OUT AT ALL WINDOWS. TYP.
- PROVIDE FIRE DEPARTMENT "KNOX BOX" SECURITY KEY BOX. LOCATE AS PER FIRE DEPARTMENT DIRECTION. FIELD APPROVAL.
- NOTE: DOOR HARDWARE. COORDINATE MASTER KEYING REQUIREMENT WITH FIRE DEPARTMENT. A MASTER KEYED LOCK SYSTEM SHALL BE INSTALLED TO ALLOW ONE KEY TO GAIN ACCESS TO ANY LOCKED AREA.
- PROVIDE INSULATED TEMPERED SAFETY GLAZING AS INDICATED BY ①
- REFER TO ELECTRICAL DRAWING FOR ALL EXTERIOR LIGHTING AND SIGNAGE REQUIREMENTS.
- EXTERIOR ILLUMINATED SIGNAGE APPROXIMATE SIZES:
EAST AND WEST ELEVATION: 24'-0" x 7'-8"
NORTH AND SOUTH ELEVATION: 20'-4" x 6'-5 3/4"
- BRICK COLORS:
BEIGE - SIOUX CITY BRICK / MISSION PINK SMOOTH
RED - SIOUX CITY BRICK / RED VELOUR

1 ELEVATION NOTES

SCALE:

ELEVATION DATA

NOTE: SIGNAGE UNDER SEPARATE PERMIT AND SUBMITTAL.

ELEVATION	ALLOWED (REQUIRED)	PROVIDED	
SIGNAGE (75% x FACADE OVERALL SQUARE FOOTAGE)			
NORTH	075 x 2116.5 S.F. = 160,762 S.F.	185 S.F. (1 SIGNAGE) + 27 S.F. (3 LOGOS) = 182 S.F.	
SOUTH	075 x 2116.5 S.F. = 160,762 S.F.	139 S.F. (1 SIGNAGE) + 27 S.F. (3 LOGOS) = 166 S.F.	
EAST	075 x 3016.5 S.F. = 226,237 S.F.	185 S.F. (1 SIGNAGE) + 30 S.F. (4 LOGOS) = 221 S.F.	
WEST	075 x 3016.5 S.F. = 226,237 S.F.	185 S.F. (1 SIGNAGE) + 36 S.F. (4 LOGOS) = 221 S.F.	
FACADES GREATER THAN 100 FEET RECESSES & PROJECTIONS, MIN. 20% OF LENGTH OF FACADE WINDOWS & AWNINGS, MIN. 50% OF LENGTH OF FACADE			
ELEVATION	ALLOWED (REQUIRED)	PROVIDED	
NORTH	92 L.F. = N/A	N/A	
SOUTH	92 L.F. = N/A	N/A	
EAST	233 x 122.33 L.F. = 28,502 L.F.	27,231 L.F.	
WEST	233 x 122.33 L.F. = 28,502 L.F.	101,331 L.F.	
FACADE TRANSPARENCY FOR COMMERCIAL USES UP TO 80,000 S.F., MIN. 30% OF FACADES			
ELEVATION	WALL S.F.	GLASS S.F. REQUIRED	GLASS S.F. PROVIDED
NORTH	2,166.9 S.F.		363.12 S.F.
SOUTH	2,166.9 S.F.		802.52 S.F.
EAST	3,016.5 S.F.		489.65 S.F.
WEST	3,016.5 S.F.		1,124.58 S.F.
TOTAL S.F.	10,366.8 S.F. x 30% = 3,110.04 S.F.		3,139.88 S.F.

3 ELEVATION DATA

SCALE:

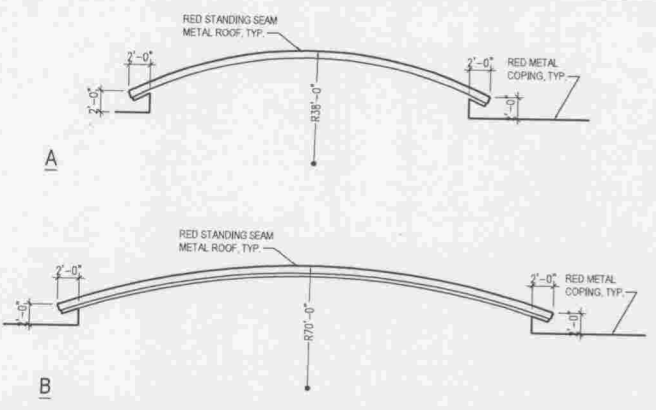

5 PARAPET (FEATURE) DETAIL

SCALE: 1/8" = 1'-0"

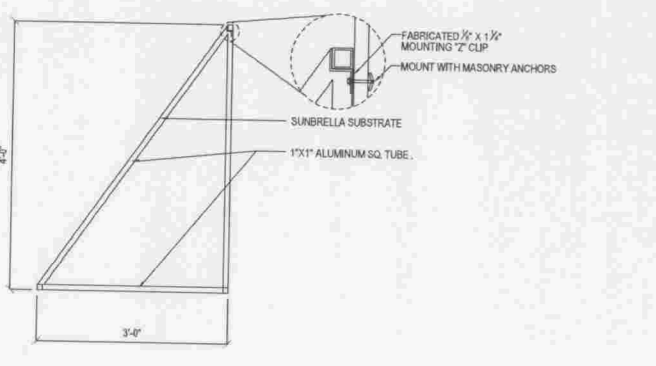

7 CANOPY DETAIL

SCALE:

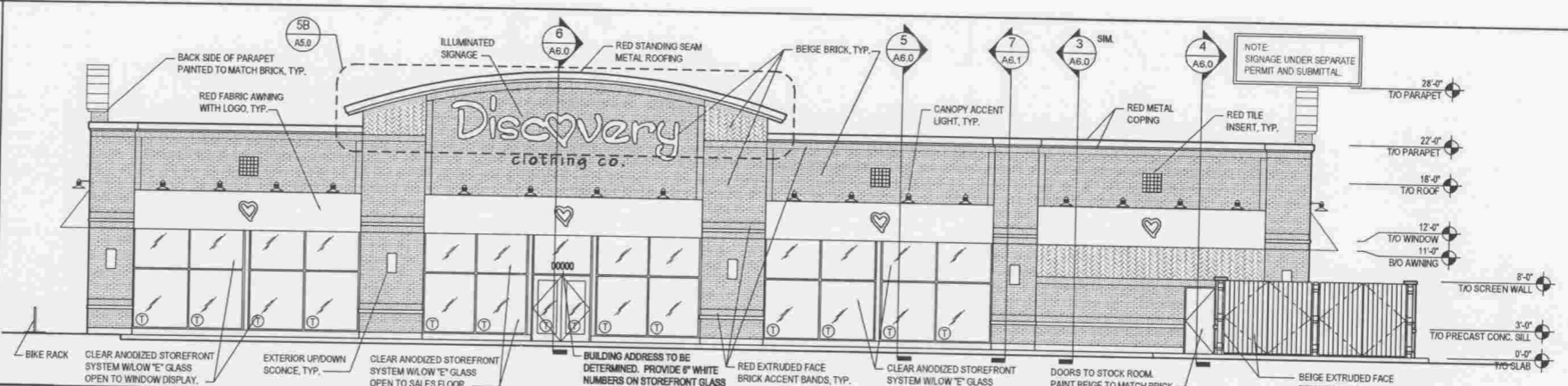

2 EAST ELEVATION

SCALE: 1/8" = 1'-0"

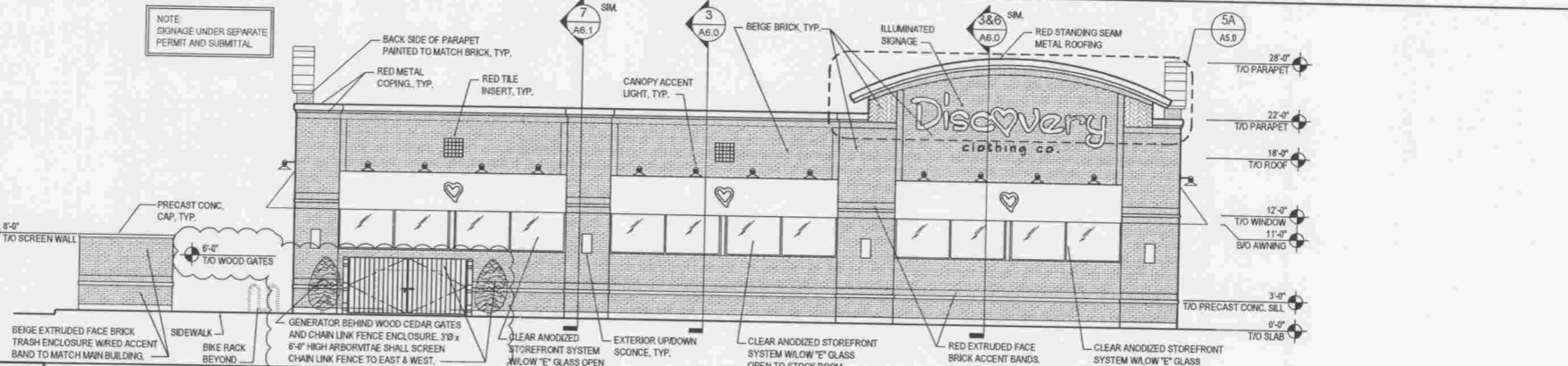

4 NORTH ELEVATION

SCALE: 1/8" = 1'-0"

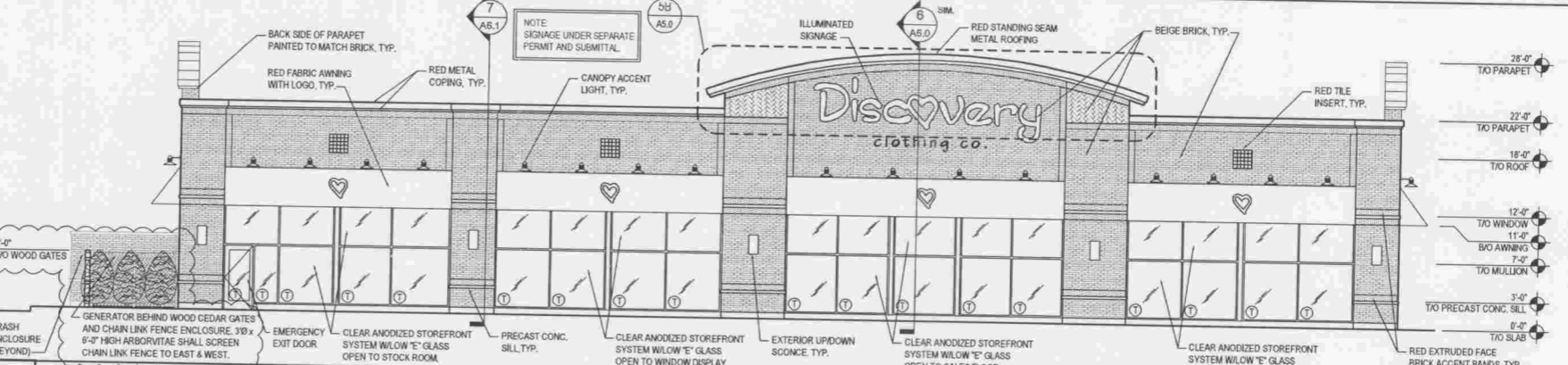

6 WEST ELEVATION

SCALE: 1/8" = 1'-0"

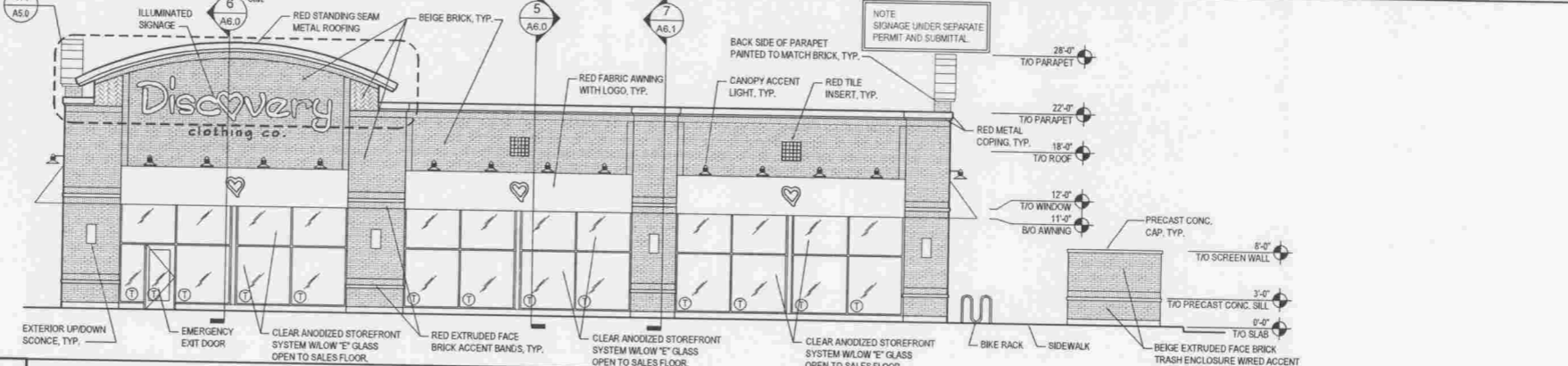

8 SOUTH ELEVATION

SCALE: 1/8" = 1'-0"

Discovery
clothing company

DISCOVERY CLOTHING COMPANY
LOWES OF ORLAND PARK - LOT 2
ORLAND PARK, ILLINOIS 60462

EXTERIOR ELEVATIONS, NOTES
AND DETAILS

CHIPMAN ADAMS LTD.
A r c h i t e c t s
1650 N. Northwest Highway, Suite 400
Park Ridge, Illinois 60068-1463
T 847-298-6900 F 847-298-6966

Revisions

△	PLAN REVIEW COMMENTS	03.07.20
△	PLAN REVIEW COMMENTS	04.11.20
△	PROTOTYPE CHANGES & CLARIFICATIONS	05.22.20
△	CLIENT CHANGE & CLARIFICATIONS	06.05.20
△	CLIENT CHANGE	08.05.20

I HEREBY CERTIFY THAT THESE PLANS HAVE BEEN PREPARED UNDER MY SUPERVISION AND THAT TO THE BEST OF MY KNOWLEDGE THEY COMPLY WITH ALL RULES, REGULATIONS AND ORDINANCES OF THE CITY OF ORLAND PARK, ILLINOIS RELATING TO STRUCTURES AND BUILDINGS.

ARCHITECT

Drawn By EM	Checked By MR
Scale AS NOTED	Date 12.21.07
Job No. 07-6851	
Sheet No. A5.0	