

E2 PROPOSED SOUTHEAST ELEVATION
1/8" = 1'-0"

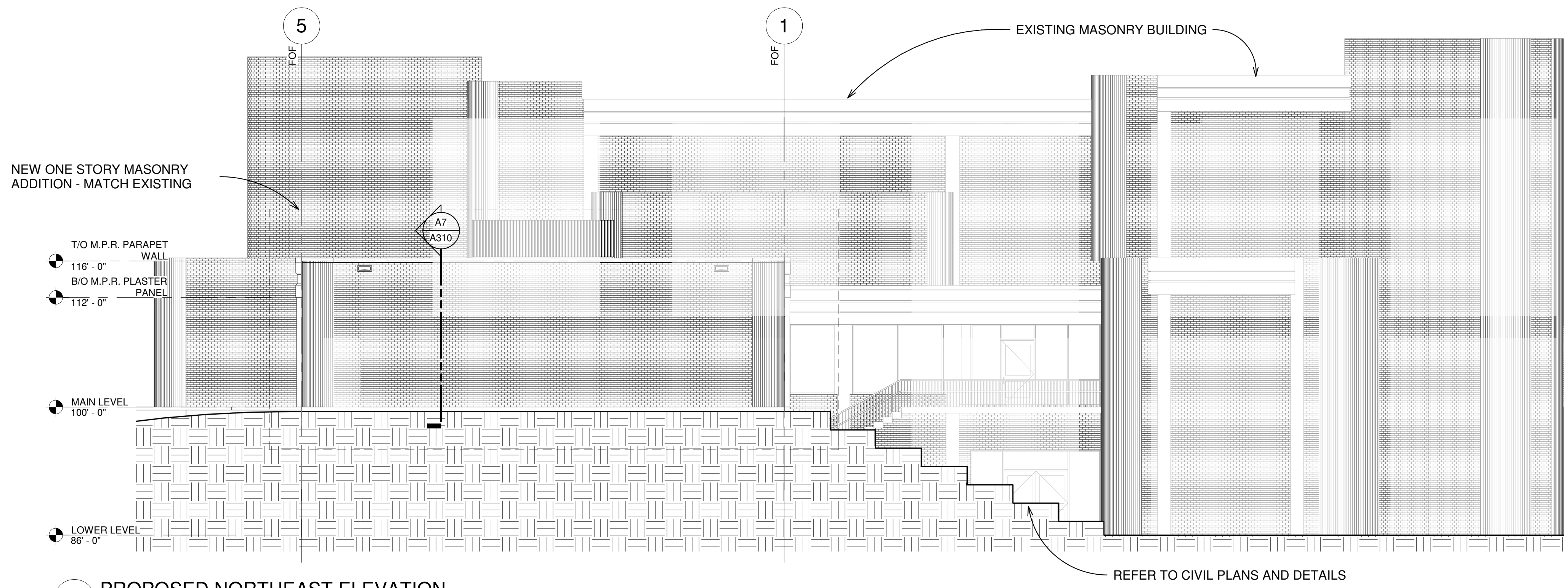

B1 PROPOSED NORTHEAST ELEVATION
1/8" = 1'-0"

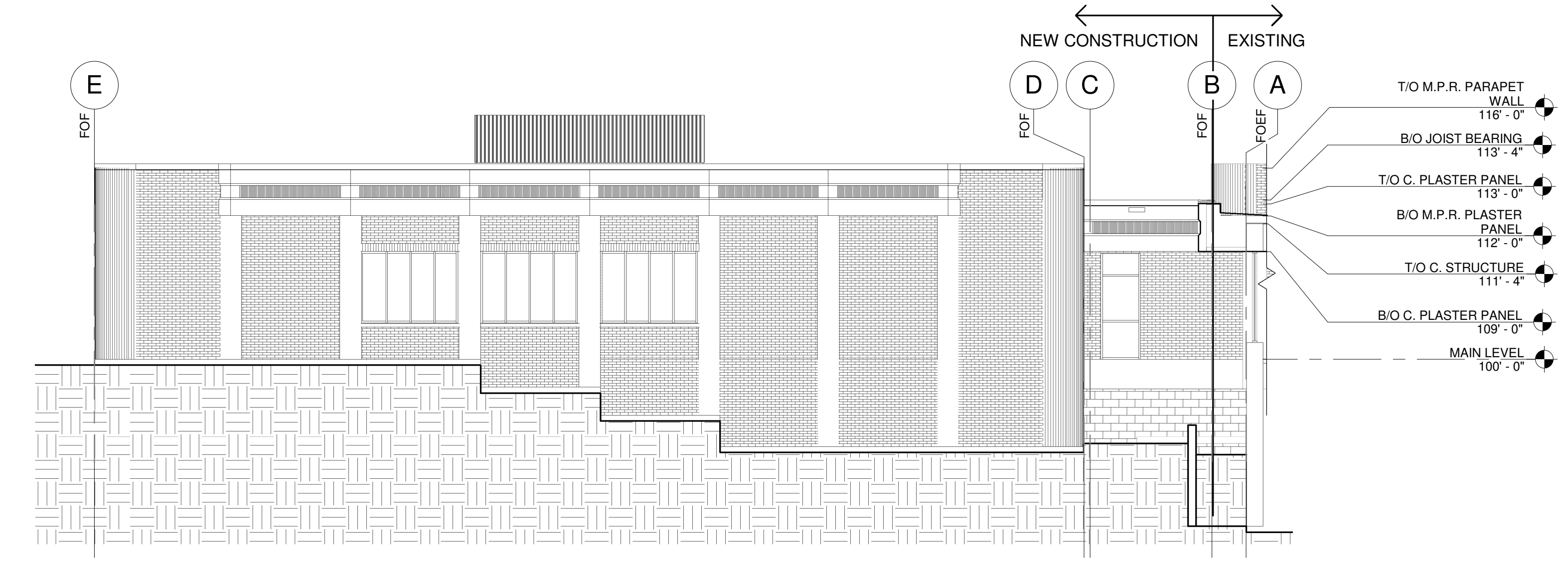

A2 PROPOSED NORTHWEST ELEVATION
1/8" = 1'-0"

COPYRIGHT © 2015 BY
CARLSON ARCHITECTURE, LTD.
THESE DOCUMENTS ARE THE PROPERTY OF THE ARCHITECT AND ARE TO BE USED ONLY FOR THE PROJECT AND SITE SPECIFICALLY IDENTIFIED HEREIN. PERMISSION OF THE COPYRIGHT OWNER IS REQUIRED FOR ANY OTHER USE.

CARLSON ARCHITECTURE
334 E COLFAX ST - UNIT D
PALATINE, ILLINOIS 60067
Phone 847.845.6946
WWW.CARLSONARCHITECTURE.COM

ASHBURN BAPTIST CHURCH
MULTIPURPOSE ROOM ADDITION
15401 WOLF ROAD, ORLAND PARK, IL 60467

PROJECT NUMBER:
18007

NO.	REVISION REMARKS	DATE

DATE:
10.19.2018

ELEVATIONS

SHEET NUMBER:
A201