

FRONT ELEVATION

1/4" = 1'-0"

SAFETY GLAZED
* EGRESS WINDOW

- (+) 32'-11 1/2" ROOF
- 1/2" 2nd. SLD
- (+) 13'-2" 1/2" 2nd. F.F.
- (+) 12'-4" 1/2" 1st. SLD
- WOOD COLUMN
- WOOD RAIL
- 1/2" F.F.C.
- (+) 3'-4" 1/2" 1st. SLD
- (+) 2'-6" 1/2" 1st. SLD
- (-/-) 0'-0" GRADE

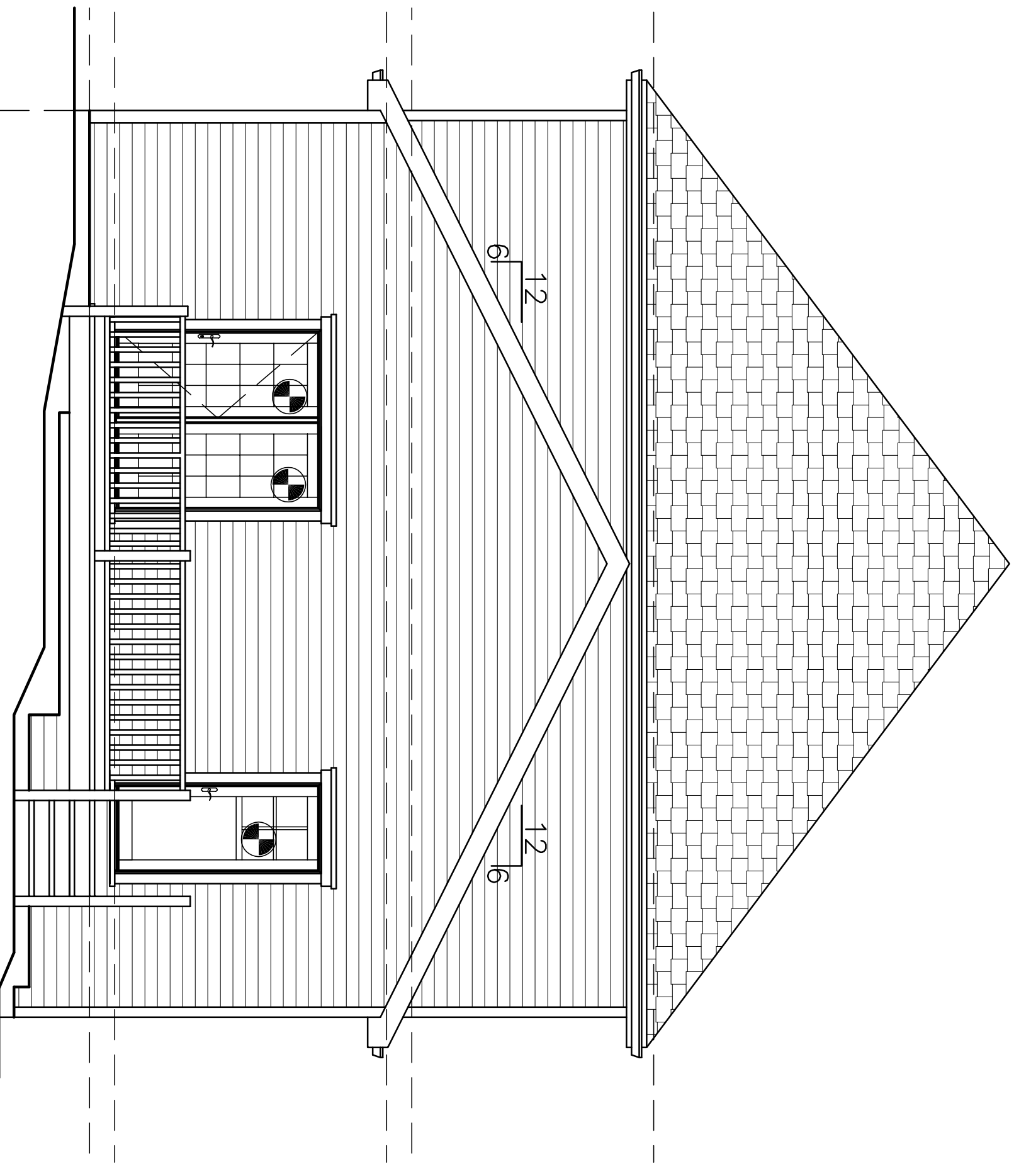

REAR ELEVATION

1/4" = 1'-0"

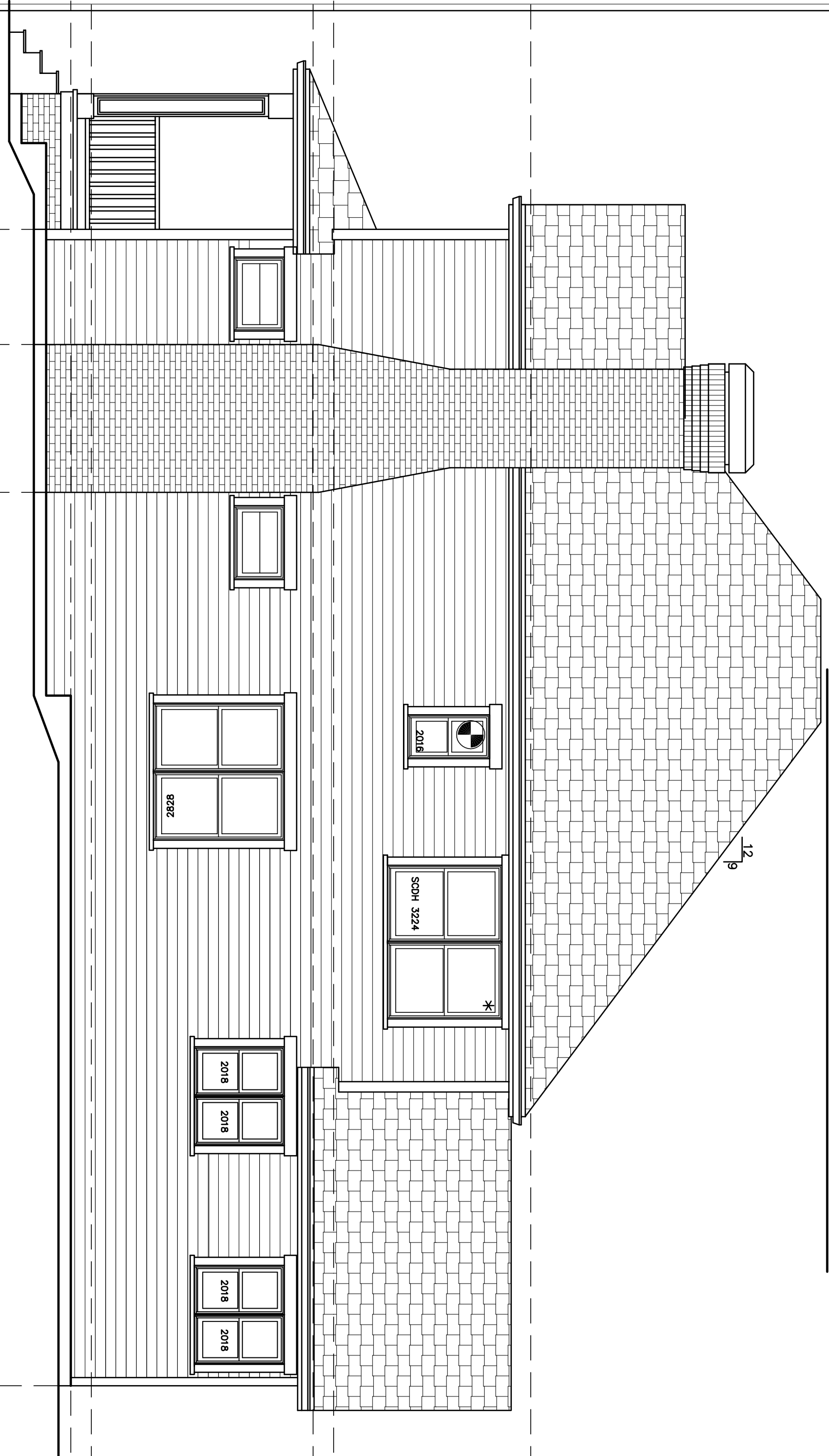

FRONT ELEVATION

1/4" = 1'-0"

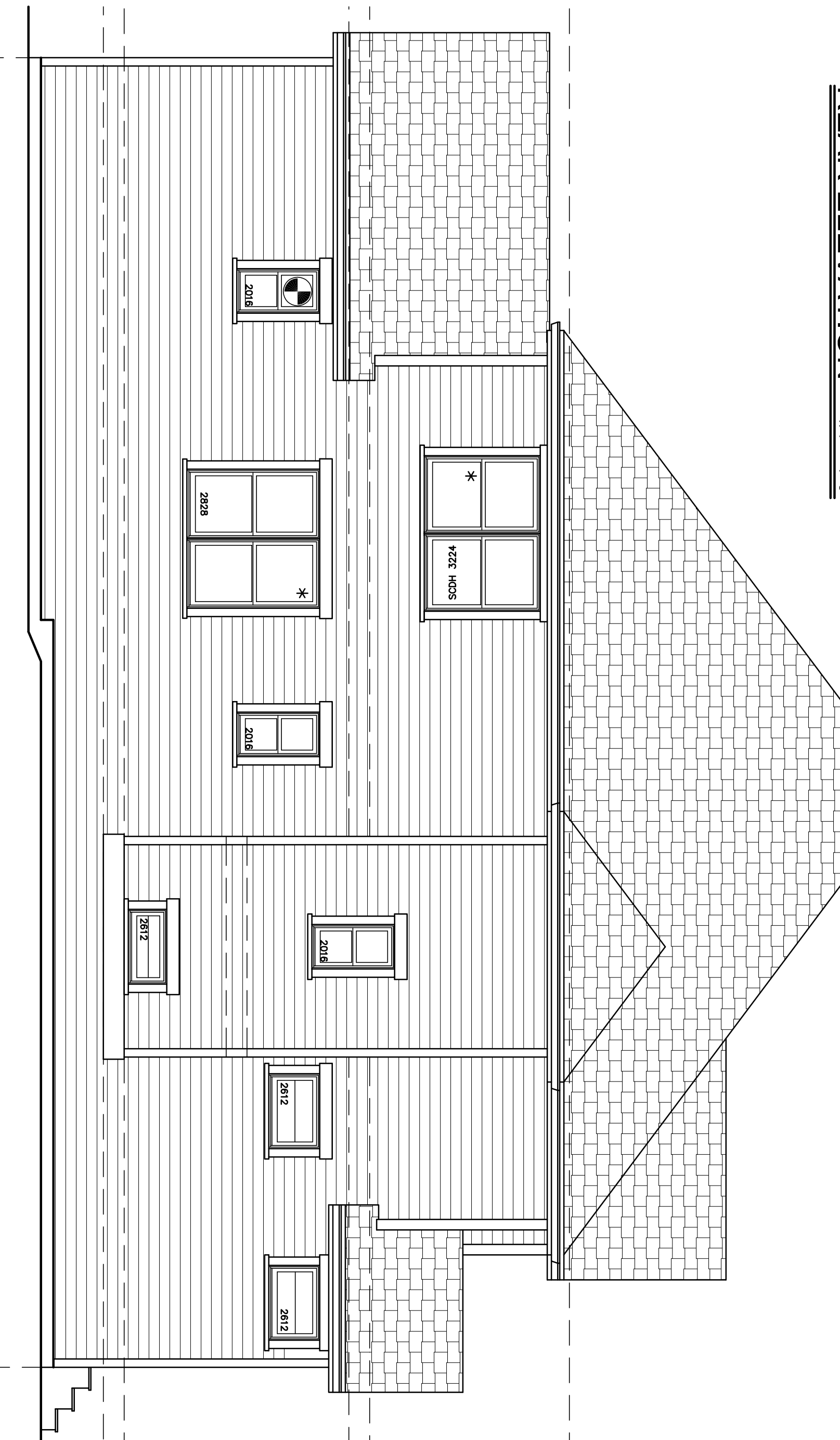

LEFT ELEVATION

1/4" = 1'-0"

LJM
Group, Inc.
Designing with the Future in Mind
P.O. Box 1111
Orland Park, IL 60451
708-404-4451

A-1.0	EXTERIORS
A-2.0	FOUNDATION
A-2.1	FIRST FLOOR PLAN
A-2.2	SECOND FLOOR PLAN
A-3.0	SECTION / PLUMBING
E-1.0	ELECTRICAL

Two Story Residence
9875 W 144th Pl.
Orland Park, IL

DATE	4.12.2012
BY	2012-28
SCALE	
PROJECT NO.	
CLIENT	
ARCHITECT	
ENGINEER	
PLUMBER	
ELECTRICIAN	
MECHANICAL	
PAINTER	
ROOFER	
SMITH	

A-1.0

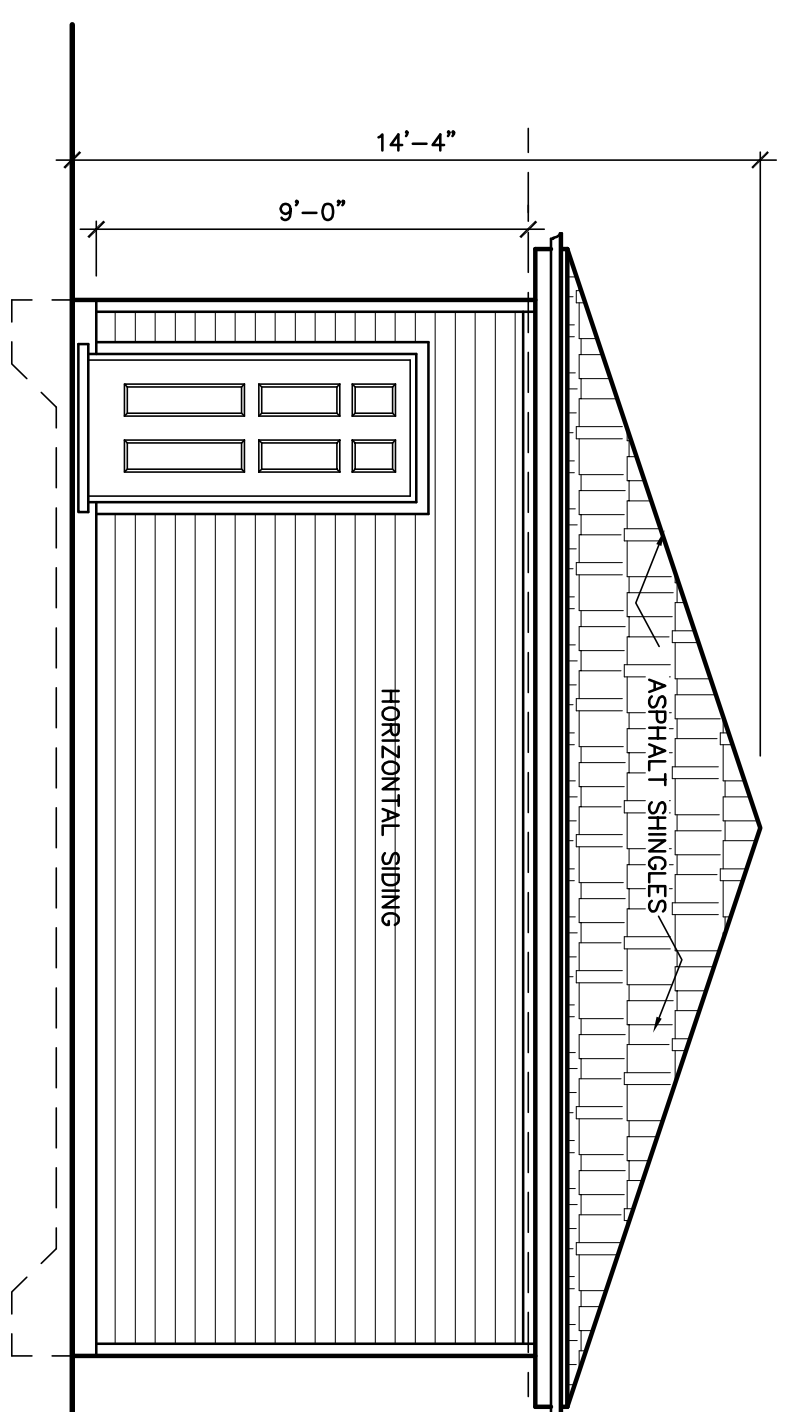

GARAGE REAR ELEVATION

SCALE 1/4" = 1'-0"

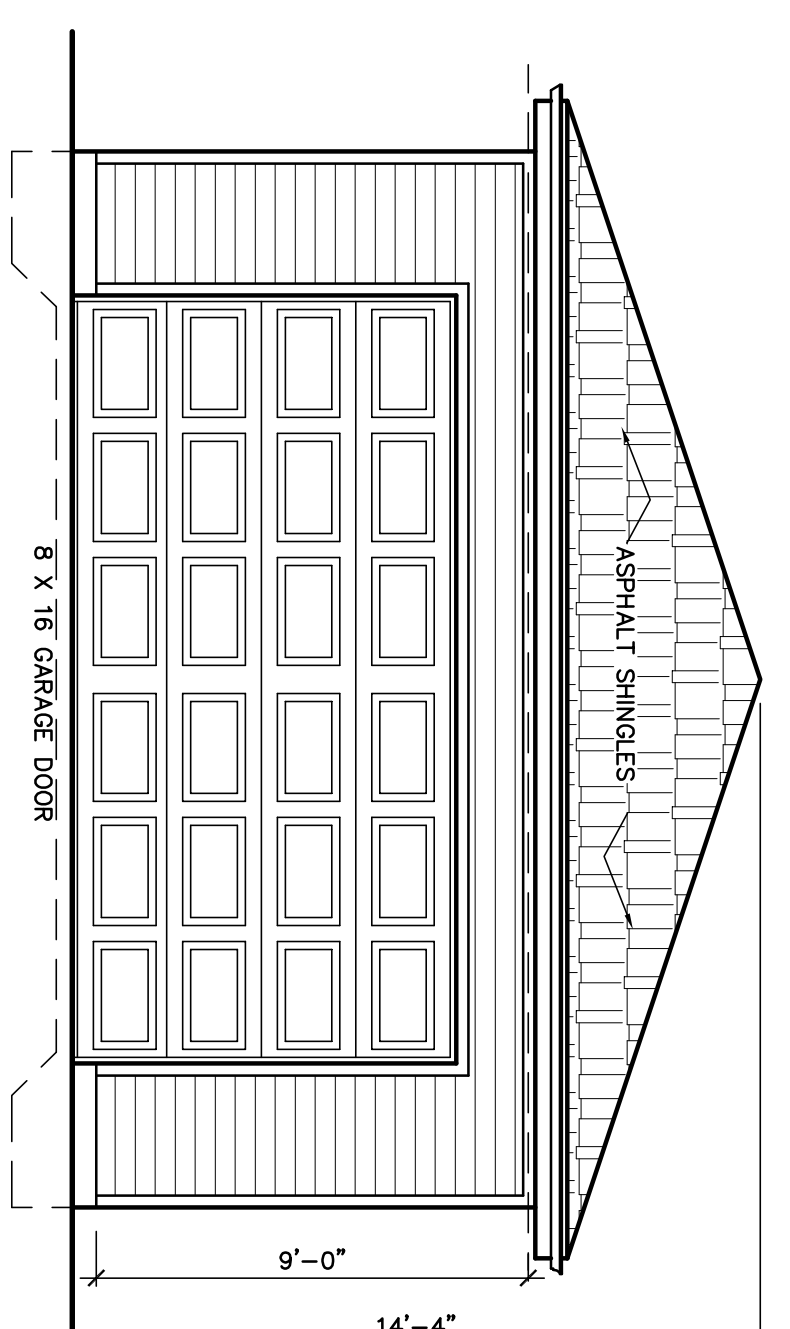

GARAGE FRONT ELEVATION

SCALE 1/4" = 1'-0"

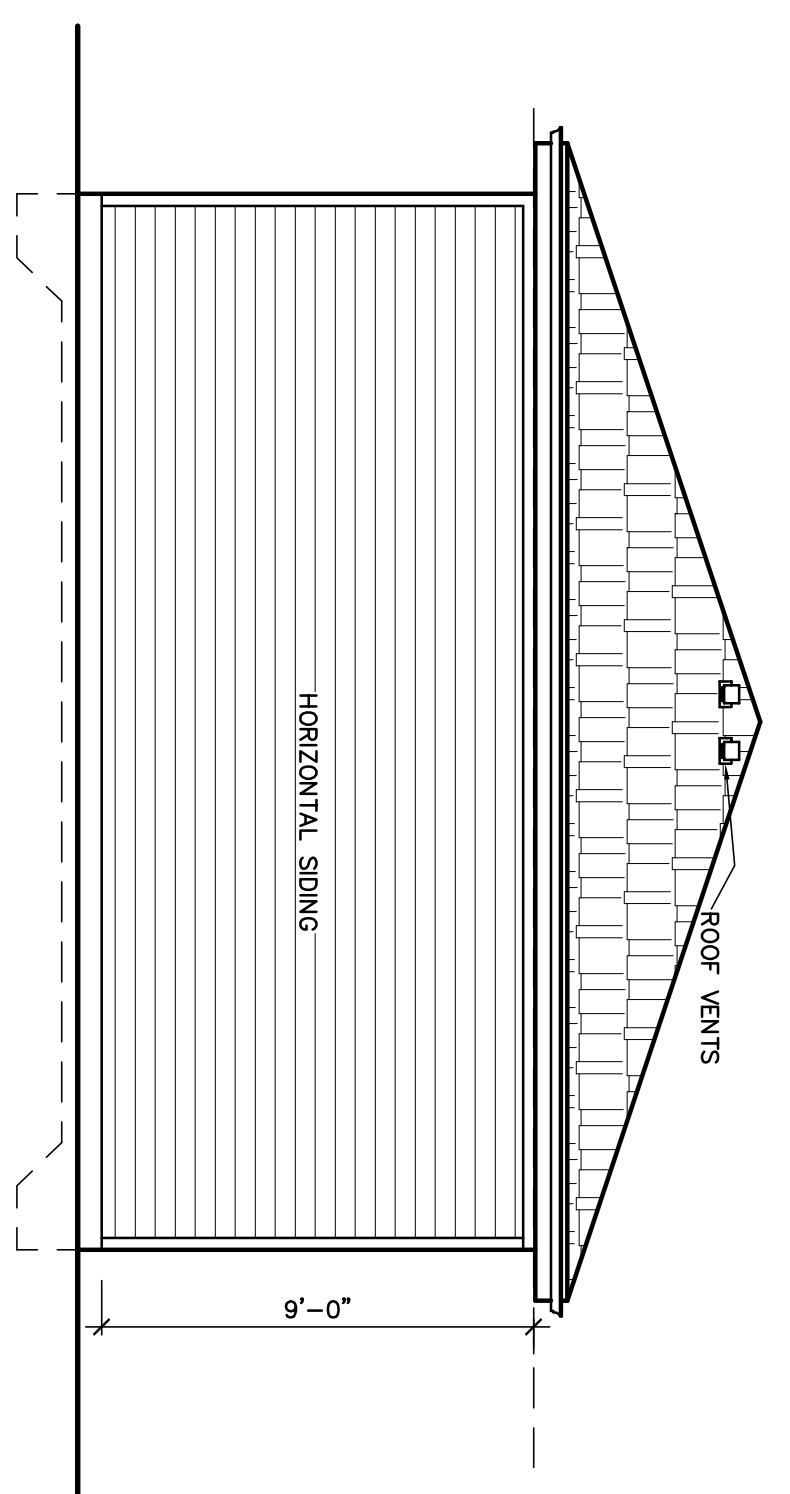

GARAGE SIDE ELEVATIONS

SCALE 1/4" = 1'-0"

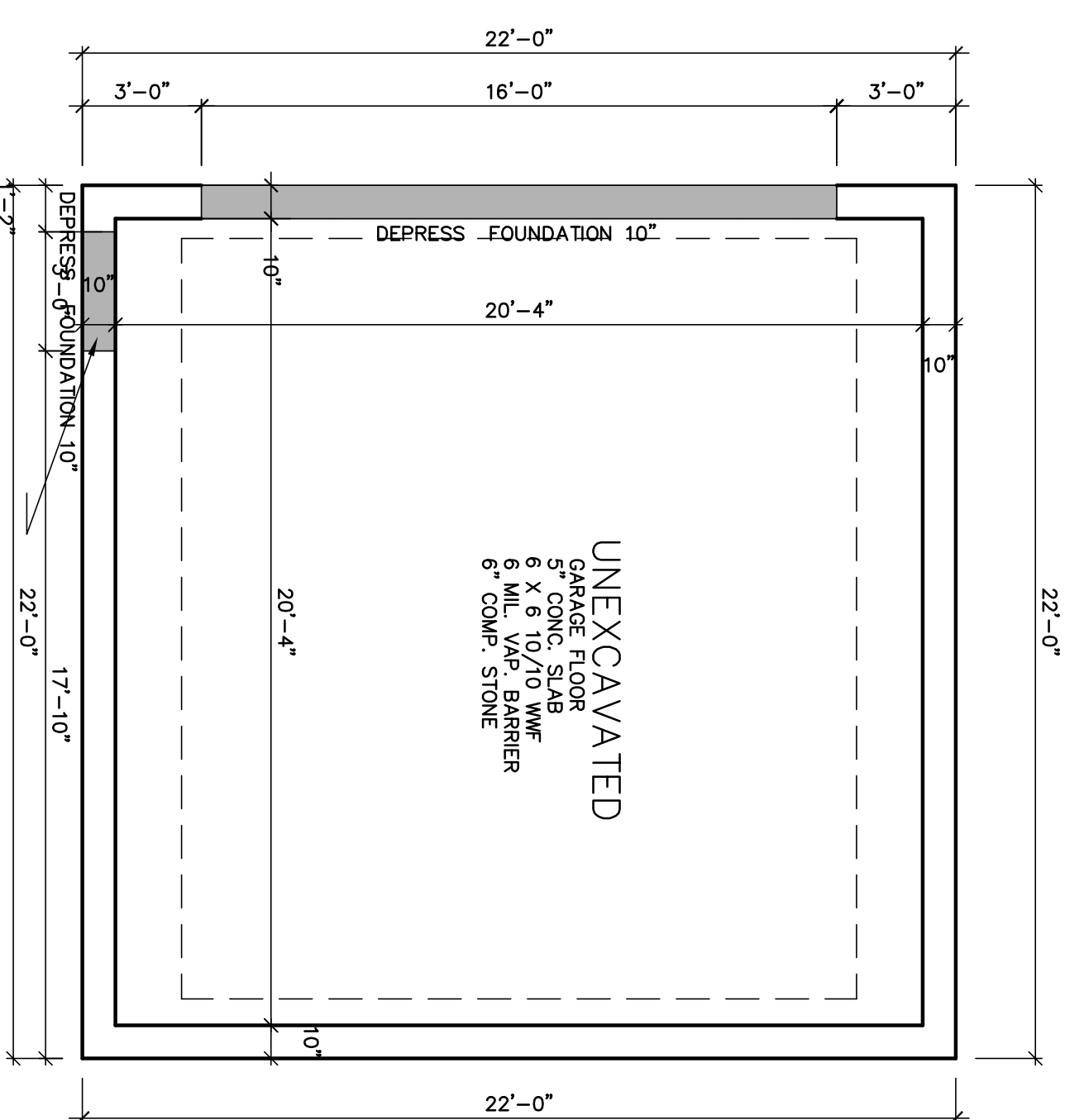

GARAGE FOUNDATION PLAN

SCALE 1/4" = 1'-0"

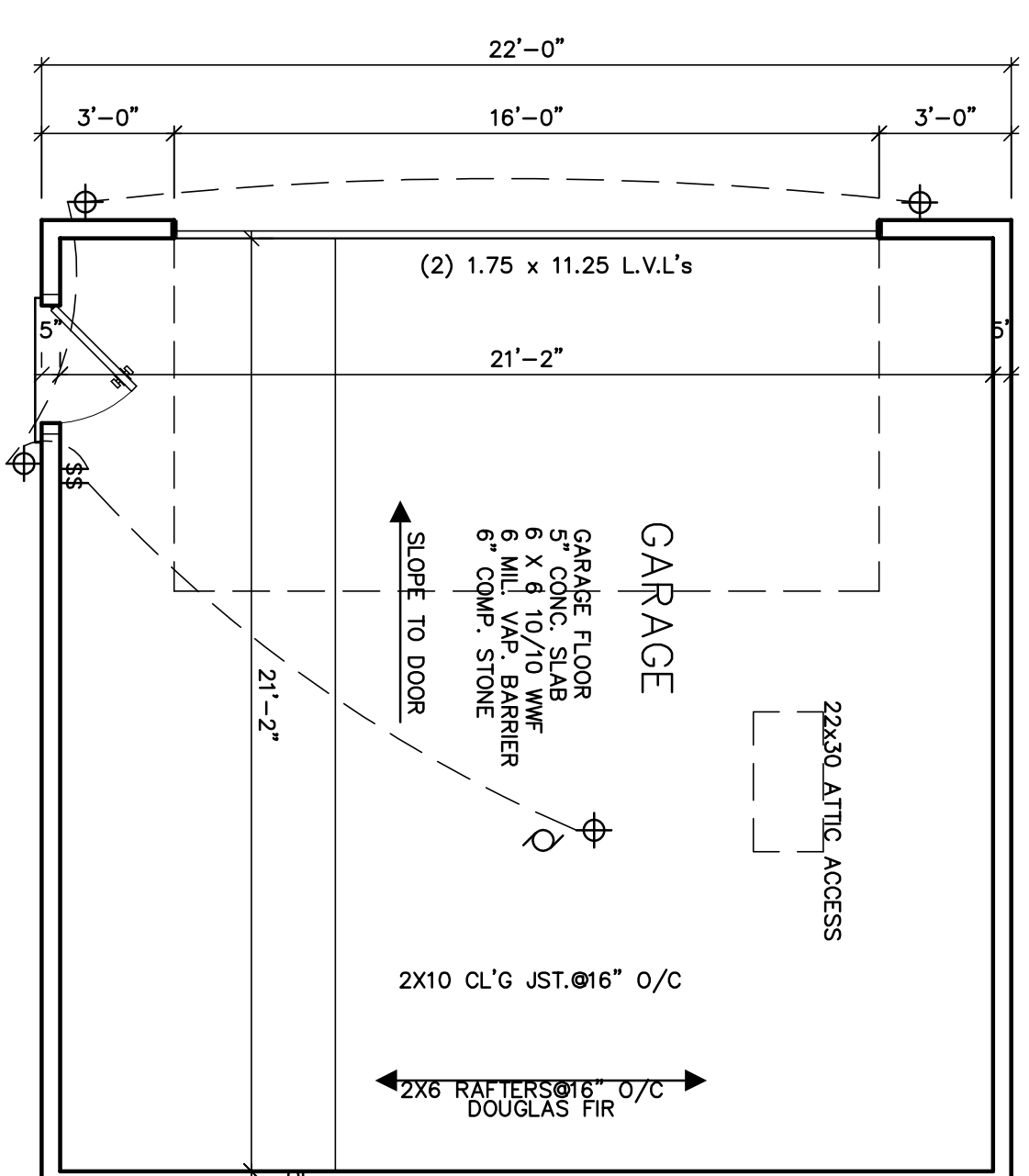

GARAGE FLOOR PLAN

SCALE 1/4" = 1'-0"

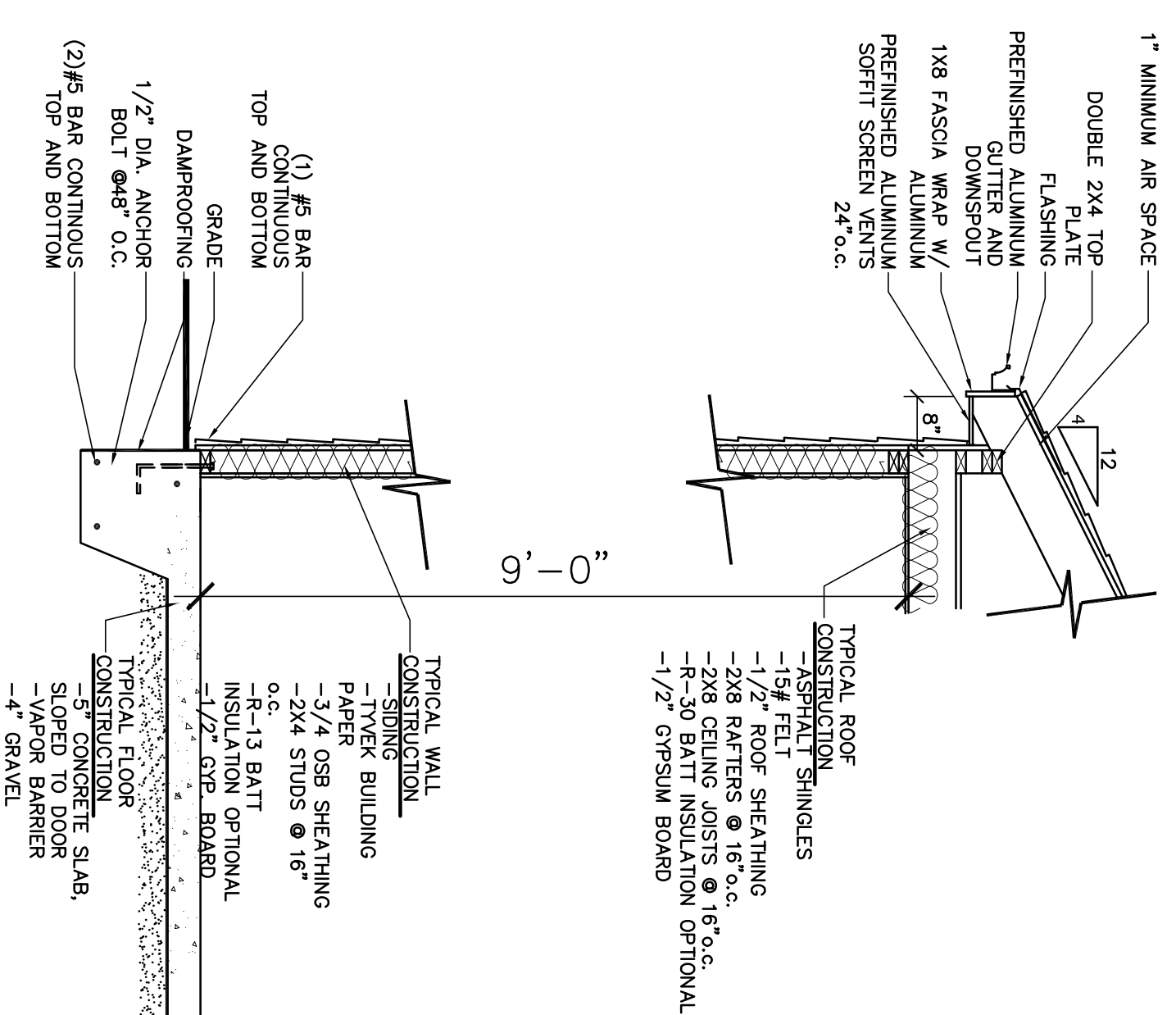

A-10	ELEVATIONS
A-20	FOUNDATION PLAN
A-21	FIRST FLOOR PLAN
A-22	SECOND FLOOR PLAN
A-30	SECTION / PLUMBING
E-10	ELECTRICAL

Two Story Residence
9875 W 144th Pl.
Orland Park, Il.

NO.	DATE	DESCRIPTION

4.12.2012

2012-28

A-3.1

