

**PROPOSAL FOR WORK**

**PIZZO & ASSOCIATES, LTD.**

Ecological Restoration & Planning  
 10729 Pine Road  
 Leland, IL 60531  
 PH: 815.495.2300 / FX: 815.498.4406

Project Number:	114035-00-ORLA
Project Ecologist:	Jack Pizzo
Mobile Phone:	815-351-3250
e-mail Address:	jackp@pizzo.info

**PROJECT:**

Project Name:	Village of Orland Park
Project Address:	Parkhill Ponds 1 & 3 Orland Park, IL

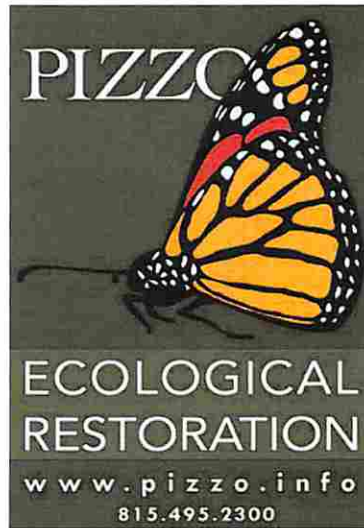

**WORK SHALL INCLUDE:**

Solution to ongoing maintenance issue of erosion of the shoreline.  
 Site: Appx. 850 and 1100 l.f. of shoreline on Ponds 1 and 3.  
 Services: Clear invasive brush, apply herbicide to invasive weeds., light regrade erosion to a to make plantable areas where needed, install erosion control blanket where needed, enhance the existing planting with native seeds /plants and install goose control netting

**PARK HILL POND #1 MAINTENANCE**

Item #	Item Description	Unit	Qty	Unit price	Lump Sum Cost
1	Parkhill Pond 1 - North Side (~850 LF)	LS	1	\$74,495.32	\$74,495.32
<b>TOTAL</b>	<b>BASE BID</b>				<b>\$ 74,495.32</b>

**PARK HILL POND #3 MAINTENANCE**

Item #	Item Description	Unit	Qty	Unit price	Lump Sum Cost
1	Parkhill Pond 3 - North Side (~1100 LF)	LS	1	\$74,154.37	\$74,154.37
<b>TOTAL</b>	<b>BASE BID</b>				<b>\$ 74,154.37</b>

Note: This proposal is based on a single mobilization; subsequent mobilizations may incur additional costs.

**\$ 148,649.70**

**AGREEMENT:**

I/we represent and warrant that I/we have authority to enter into this Contract. We accept the aforementioned and further accept the PIZZO & ASSOCIATES, LTD. STANDARD TERMS AND CONDITIONS, attached and hereby made part of this contract. We do hereby authorize Pizzo & Associates, Ltd. to perform the work as stated.

\_\_\_\_\_  
 Gary Couch  
 Village of Orland Park

Date:

\_\_\_\_\_  
 Jack Pizzo  
 Pizzo & Associates, Ltd.

Date: 9/6/2016

The terms of this proposal are valid for thirty (30) days from the date of this proposal



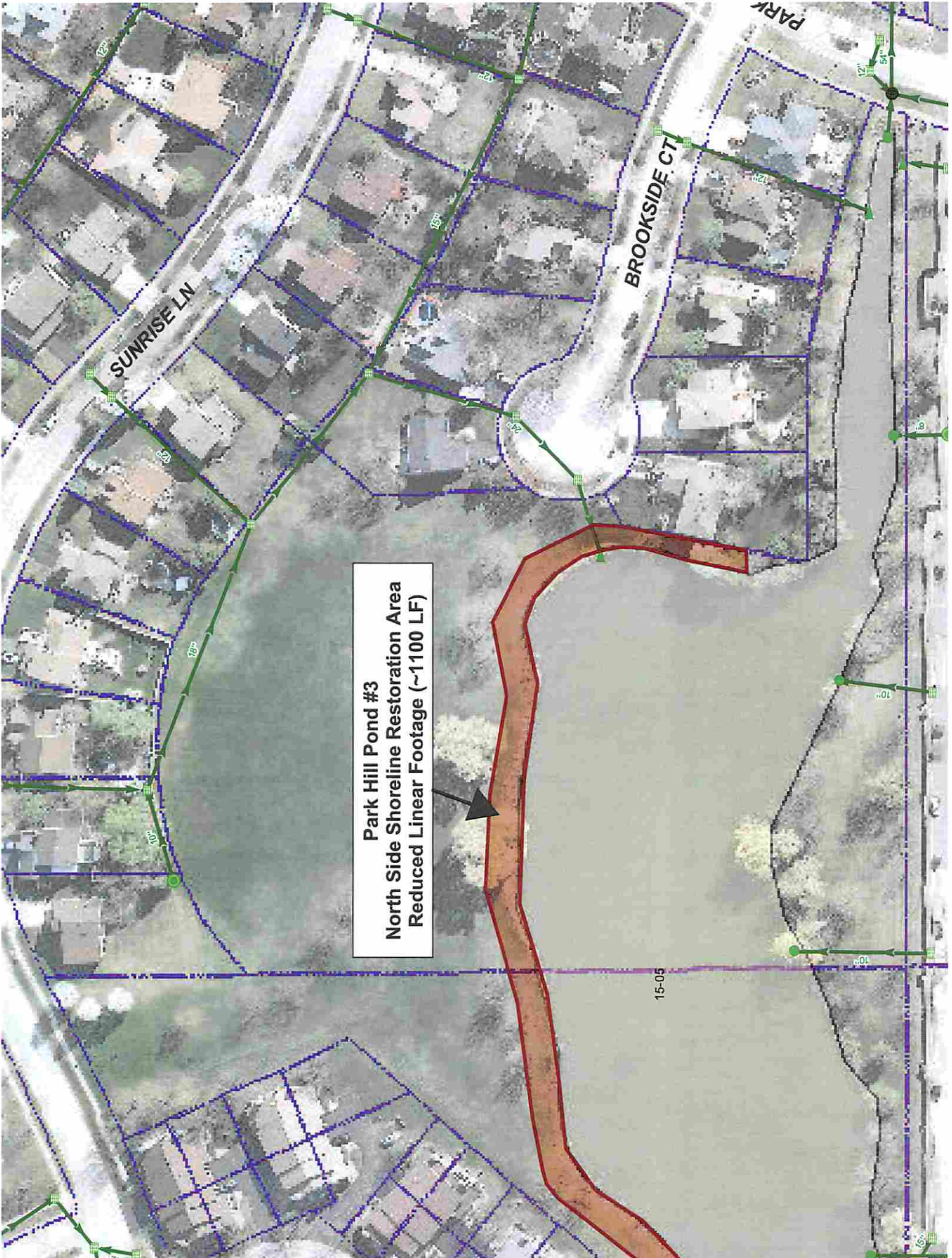

**Park Hill Pond #3**  
**North Side Shoreline Restoration Area**  
**Reduced Linear Footage (~1100 LF)**



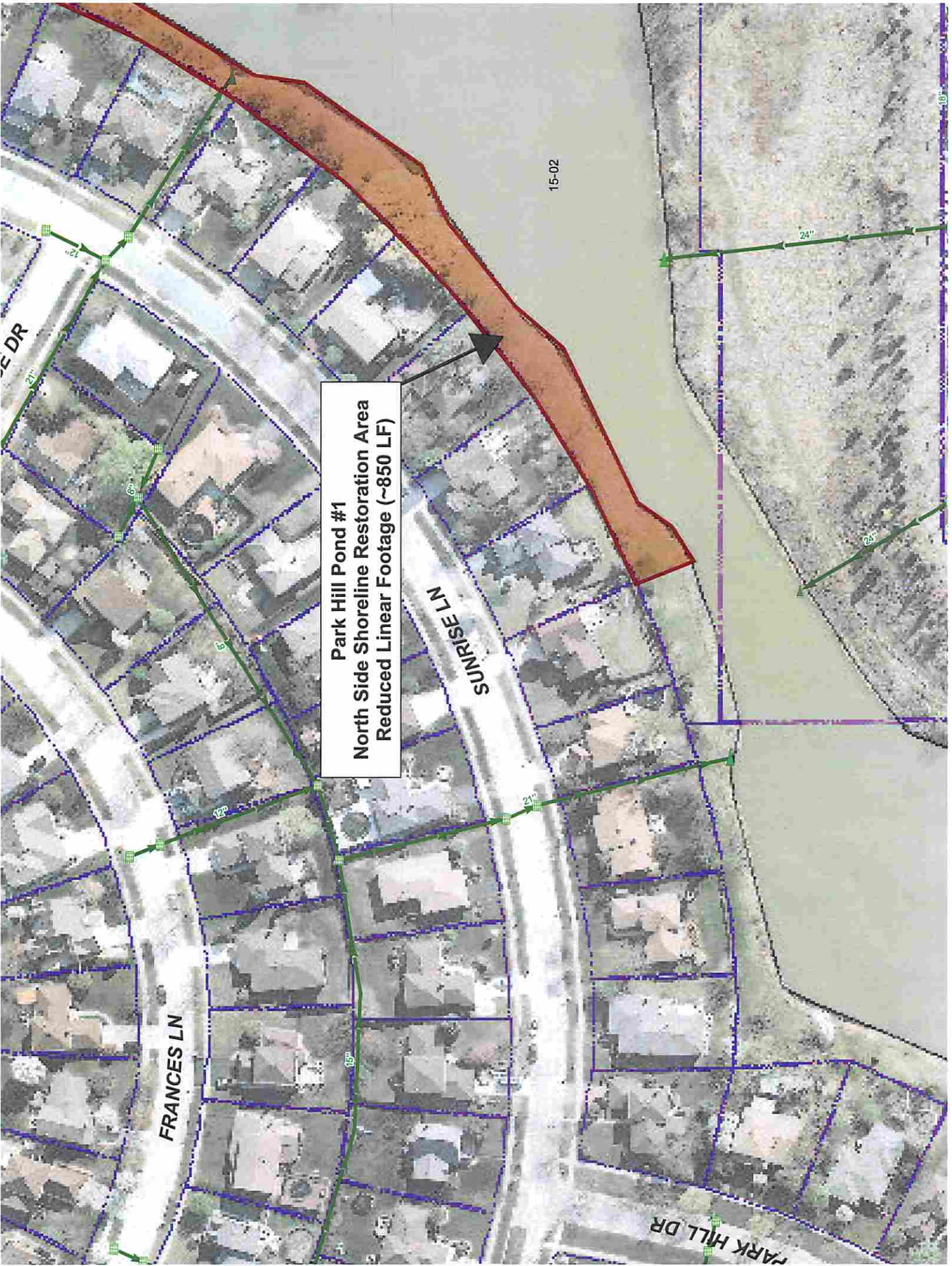

15-02

**Park Hill Pond #1  
North Side Shoreline Restoration Area  
Reduced Linear Footage (~850 LF)**

...E DR

SUNRISE LN

FRANCES LN

PARK HILL DR

12'

60'

12'

15'

21'

24'

24'

18'